The Times

"Sail on, sail on, sail on and on, and on."

1781 1917

LOS ANGELES

In Three Parts — 22 Pages

PART 1—TELEGRAPH SHEET—12 PAGES

THURSDAY MORNING, JANUARY 11, 1917.

Liberty Under Law — Equal Rights — True Industrial Freedom

PRICE 2½ CENTS { Delivered to Subscribers | On Streets and News Stands, 2 Cents. At All Hotels and on Railway Trains, 5c.

CONSUL-GENERAL BOPP IS GUILTY ON ALL CHARGES.

Issue.

RUSSIA VS. CHINA.

New Crisis in the Far East.

Relations Over Five Demands at a Deadlock—Situation is Serious.

Details of the Japanese Treaty Made Public in Washington.

[BY A. P. NIGHT WIRE.]

WASHINGTON, Jan. 10.—Information received here today indicates an increasingly serious situation between China and Russia over the recent reported killing of from 300 to 400 Chinese by Russians in a riot at Kashu, in the southern province of Sinkiang, or Kashgaria.

The relations over five demands presented by China on Russia, including indemnity for bereaved families, proper apologies and guarantees for the future, are still going on, with no settlement in sight.

Reports here were Cossacks who had gone south into Sinkiang during the fall and return under escort of Russian troops as soon as the harvest is complete.

THE TREATY.

Official advices received here today concerning the new Russo-Japanese treaty indicate that the series of secret agreements not included in the announced terms were even more far-reaching than casual reports have suggested.

These relate to granting various special concessions in Manchuria, which governments are said to

Franz Bopp,

German Consul-General at San Francisco, who yesterday was convicted by a jury in Federal Court of conspiring to dynamite munitions ships with cargoes for the Entente Allies.

have entered into a general agreement along political lines, presumably defining their respective spheres of influence and the relations of these spheres to each other and China.

While officials will not comment on the reports, they are deeply interested in all of the many recent developments in the Far East and their possible effect upon the future of China.

FARMERS, ATTENTION!

[BY A. P. DAY WIRE.]

CHICAGO, Jan. 10.—The National Farmers' Association will hold its annual meeting in Kansas City, Mo., February 21, 22, 23, it was announced today.

Sustained.

CONSPIRACY IS PROVEN.

Four Attaches Also Convicted.

Government Wins a Sweeping Victory in Neutrality Cases.

Plot to Dynamite Munitions Shipments to Entente was Charged.

[BY A. P. NIGHT WIRE.]

SAN FRANCISCO, Jan. 10.—After two hours' deliberation a verdict of guilty on all charges was brought in tonight by the jury which has sat for the past six weeks in the United States District Court here on charges against Franz Bopp, German Consul-General here, and his attaches and employees, on conspiracy to dynamite munition shipments to the Entente Allies and otherwise violate the neutrality of the United States.

The members of the jury would not say how many ballots had been taken. All inquiries as to what had gone on in the jury room were met with the statement that they had decided not to discuss the matter.

VIEWS OF BOPP.

Consul-General Bopp said:

"In spite of the verdict I must still maintain my innocence and we will leave nothing undone in our efforts to secure a reversal. I cannot say that I am happy at the outcome, but I cannot say I am surprised.

"Our case was very complicated and we were allowed only four and a half hours in which to make our arguments. That that was insufficient time is best evidenced by the fact that it took Judge Hunt four hours to deliver the charge to the jury. I believe also that the outcome would have been in our favor but for the long and unusual charge of the judge and particularly his instructions to the jury as to the facts. We will appeal of course."

WORK OF MRS. ADAMS.

For Mrs. Annette A. Adams, United States Assistant District Attorney, the verdict was something of a personal victory. Dist.-Atty. Preston was stricken with a serious illness before the preparation of the case was well under way and it was on her shoulders that his cloak fell. The strength of the government's case, Preston said today, was due largely to Mrs. Adams's careful work. It was Mrs. Adams who opened the case for the government and it was Mrs. Adams who represented the government in court tonight when the jury brought in its verdict.

Mrs. Adams received the congratulations that came when the court adjourned, with calmness. "It's my twenty-first case," she said, "so I guess I can count myself of age."

DEFENDANTS NERVOUS.

When it was announced that the jury had agreed on a verdict all the defendants but Crowley showed signs of nervousness.

"How soon will we be sentenced," Von Brincken inquired.

"They'll have to convict us first," replied Crowley.

"But this speedy settlement—it looks bad," Von Brincken suggested.

"Don't worry," and Crowley patted him on the back. "I have psychic sense and my psychic sense tells me that the jury will acquit the whole bunch of us."

Bopp received the verdict without emotion.

The maximum penalty is three years' imprisonment in a penitentiary and $15,000 fine.

Bopp and Von Shack were released tonight on their own recognizance; Mrs. Cornell, Crowley and Von Brincken, who were required to give $10,000 bonds at the time of their indictment, were given their liberty on those bonds. The court set Friday at 10 a.m. to hear motions and fix new bonds.

THOSE INDICTED.

Those under indictment were Franz Bopp, German Consul-General here; E. M. von Schack, Vice-Consul; G. W. von Brincken, military attache of the Consulate; C. C. Crowley, chief of the staff of secret agents maintained by the Consulate since the outbreak of European hostilities; Louis J. Smith, assistant to Crowley; Margaret E. Cornell, Crowley's secretary, and J. F. Van Koolbergen, absent in Canada and inextraditable.

Smith, who became the government's chief witness, was given immunity after the trial began.

CONSPIRACY CHARGE.

The indictments charged the defendants with conspiracy against the neutrality of the United States and were accused of having planned to blow up munition plants in America and Canada, steamships carrying supplies to the Entente Allies, railroad bridges and military trains.

Two actions were consolidated in the trial. The defendants were charged with a violation of the act of July 2, 1890, by conspiring to restrain interstate and foreign commerce, by destroying factories, railroads and steamships.

The other action was for violation of sections 13 and 37 of the United States criminal code in conspiring to begin and set on foot, and provide and prepare means for military enterprise to be carried on from within the United States

(Continued on Second Page.)

THEY'RE COMING BY THOUSANDS.

Great Rush of Travelers from the East to California.

[DIRECT WIRE—EXCLUSIVE DISPATCH.]

CHICAGO BUREAU OF THE TIMES, Jan. 10.—With the exception of the early days of the California expositions, the railroad travel from Chicago to the winter resorts of that State reached a record yesterday when thirteen trains over four roads carried 1135 through passengers. Indications are that this pace will be maintained until the middle of next month, as the California travel has never before been so heavy for the winter tourist season. Two California Limiteds led the progression, with a total of 267, while the other four trains over the Santa Fe carried 225, including seventy-one extra-fare passengers on the de luxe. The Overland of the Northwestern—the other extra-fare train to the Coast—carried sixty-five; the Los Angeles Limited had eighty-one, and their other two trains made up a total of 211. The St. Paul line reported eighty-five ticketed through on their Pacific Limited and the Rock Island ran the Golden State in two trains, together with their other train carrying a total of 347.

Russia.

ALL FOR WAR; FOR REFORMS, NOTHING.

PETROGRAD POLICY CAUSES ANOTHER SHAKE-UP.

Internal Situation Takes a New Turn with Resignation of Trepoff as Premier and Appointment of Ultrareactionary as Successor in Office.

[BY ATLANTIC CABLE AND A. P.]

PETROGRAD (via London, Jan. 10, 9:35 p.m.)—The political situation during the last two months, for which the word "crisis" seems entirely inadequate, has taken a new turn with the resignation of Alexander Trepoff from the Premiership and of Count Ignatieff, Minister of Public Instruction, and the appointment of a new Premier. The official announcement of this change which has fallen upon the country, continuously excited and of swift changes and climaxes, of swift changes and climaxes, hardly created the effect which would have been natural under other circumstances.

This time, the tide has suddenly shifted and is running strongly in the reverse direction. Prince Golitzine, who succeeds Trepoff, is a member of the extreme Conservative group, who always manifested the strongest reactionary principles, and, as a member of the Imperial Council, has always shown little sympathy for the progressive tendencies of the new regime. The ostensible reason for his replacement of Trepoff was the apparent inability of the latter to preserve a strong, united Cabinet.

It had been known for some time that there was a great divergence in the point of view between two distinct groups in the Cabinet, in one of which stood Trepoff and Ignatieff, and in the other Protopopoff, the Minister of the Interior. Prince Golitzine said in an interview after his appointment:

"I have not yet had time to formulate a programme, but my watchword will be 'everything for the war; everything for victory.'

"Being occupied with this aim, we cannot now think of reforms in the interior.

"After victory we can begin the reorganization of our internal life."

He interposed that he was a firm believer in the responsibility of ministers only to the will of the Emperor and that in this principle the government must be united.

EMMETT'S REBELLION FILMS SUPPRESSED.

[BY ATLANTIC CABLE AND A. P.]

DUBLIN, Jan. 10.—The military authorities here have suppressed an American moving-picture film depicting Irish historical events, including Robert Emmett's rebellion in 1803.

CLEMENCY SHOWN THIRTY BELGIANS.

[BY ATLANTIC CABLE AND A. P.]

LONDON, Jan. 10.—Telegraphing from Amsterdam, Reuter's correspondent says:

"According to Les Nouvelles, Baron von Huehne, Interim Governor-General of Belgium, has published a decree, announcing that as the result of the court-martial of a number of Belgian civilians for attempting by force of arms, to cross the frontier into Holland December 6, thirty of them were condemned to death, but that, out of consideration of the fact that they did not realize the gravity of their crime, the sentences were commuted to life imprisonment. The decree concluded:

"'In the event of any repetition of the offense I should not use my prerogative for mercy.'"

The movement is cumulative in effect; those who were there today will stay until the last and it is predicted that by inauguration day there will be 2000 women assembled round the White House. Those on guard today were: Mrs. Bessie H. Papandre, Miss Mildred Gilbert and Miss Berat Crone, San Francisco; Miss Vivian Pierce, San Diego; Miss Gertrude Crocker and Miss Agusta Crocker, Chicago. Those from non-suffrage States were Miss M. C. Dowell, Philadelphia; Miss Maud Jameson, Norfolk; Miss Pauline Floyd, Arkansas; Miss Elizabeth Smith, Miss Jay Young, and Miss Winfred Francis, this city. Among those who served as relief were Mrs. Sophie G. Meredith, Richmond, chairman of the Virginia branch of the Congressional Union; Mrs. Helen Hill Weed, Norwalk, Ct.; Miss Katharine R. Fisher, New York; Miss Elizabeth

(Continued on Third Page.)

Insistence.

TWELVE WOMEN PICKETS AT WHITE HOUSE GATES.

Militant Move of Suffragettes to Force Attention of the President.

BY MARY BRUSH WILLIAMS.

[BY DIRECT WIRE—EXCLUSIVE DISPATCH.]

WASHINGTON BUREAU OF TIMES, Jan. 10.—"I certainly have had an ordeal today." The President of these United States made the remark at his luncheon table. It was on the day when the delegation of suffragists waited on him to present him with the Inez Milholland resolutions. He said, you know, that they ran in an unexpected question on him when he was only expected to listen—not reply. There was a guest present at the luncheon and this guest connected up with the outside world to the degree of knowing a mere feminine newspaper party, to whom he happened to pass on the President's word.

The question now arises among said newspaper party and bands of suffragists that if he regarded the first encounter an ordeal, how has he felt about today?

CHRONOLOGY.

The sequence of the events up to 11:30 o'clock this morning was as follows:

Twelve bright-faced suffragists with their lovely purple and yellow banners arrayed themselves in lines of three on either side of the main entrance of the White House.

One of the banners said: "Mr. President, how long do you mean to keep us waiting?"

You know the story. They got provoked at the session of the day before which to President Wilson was an ordeal and the Congressional Union has decided to keep silent sentinels outside his gates always standing there in the gold and purple to remind, reproach, and cajole him.

THE EIGHT-HOUR LAW.

They observe the eight-hour schedule of work, however, and the President does not, with the result that he had been out for a game of golf before they got on the job at 10 o'clock. Maybe he did not know they were to be there, for as he rolled down Pennsylvania avenue in his machine he was talking abandonedly as the President can seldom talk, with his companion. Before the motor turned into the entrance, however, he saw those grim sentinels, standing so squarely and so upright, with their purple banners flying. Immediately he pulled down the curtain over his facial expression and looked straight ahead of him, like the marble statue that will probably be made of him one day, and placed in the Capitol. He greeted them not. He saw them not. But in thirty minutes he was the smiling host to a group of enfranchised Indians, who waited on him where the suffragists had petitioned him the day before.

OUTRIDERS.

In a little while he and Mrs. Wilson rode out and at the other entrance. There was the same sentinel guard there and Mrs. Wilson, who was talking animatedly until she saw the other women, stopped short and looked at them as if startled. You have seen women do this and know how it is done. For whole seconds while the limousine was getting out of the gate she looked them over as if taking stock of their bearing and their clothes. These stood up very well under the test. Helen Hill Weed, daughter of Congressman Hill, was one of them and she looked stunning in a long, monk-like gown and gray furs. Her banner hung in rich colored dignity in front of her. Mrs. Wilson made no sign. In an hour Miss Margaret Wilson returned to the White House in the motor and waved to them. Thus in the short space of an hour was the attitude of the Presidential group denoted to them.

EXCITEMENT.

Meantime down the avenue excitement was growing intense. Somebody started a movement to get the women away. The park commissioner said this was his obligation. The Chief of Police said he had no authority. Nobody could find anyone who had. People were passing along the street and voicing their sentiments gratuitously. One of the easiest things to obtain on this story was an interview. All of the silent sentinels would tell you at once all about it. According to Mrs. Weed the most insolent of the commenters were the negroes; the rudest—she said, the most insulting—were the uniformed soldiers. The most sympathetic were the men.

They say as they pass so that we and not the passers-by can hear: 'Keep it up, keep it up.' They seem to get our position much better than the women. I don't believe the men are for him."

So great had the movement grown by nightfall that thousands of women here in Washington, many of whom do not belong to the union, and others from all over the eastern and middle portion of the United States telegraphed that they would come to help. There is to be a writer's day, at which Mrs. Will Irwin is coming to assist. There will be also days in charge of Vassar and some other colleges. The women of New York will have a day.

DELIGHTED.

Miss Alice Paul expressed herself as delighted with results thus far. "We shall keep it up," she said, "until Congress passes our amendment or until the President helps us. Of course when he helps it will pay."

The chief picket.

She is Miss Alice Paul, chairman of the "Congressional Union" of Suffragettes. According to the dispatches from Washington she brought to the White House yesterday the twelve women pickets whom she stationed at "their" posts to picket and annoy the President until the Executive shows what they call "some interest" in the propaganda of votes for women by Federal amendment. The women pickets are to remain at and about the White House until either the President or Congress grants their wishes.

Diplomacy.

ENTENTE REPLIES.

Note Delivered to Sharp in Paris.

Allied Answer to the Wilson Peace Proposal is Said to be "Sensational."

Van Dyke's Utterances at the Hague Cause Amazement in Washington.

[BY ATLANTIC CABLE AND A. P.]

PARIS, Jan. 10.—Marcel Hutin, well known as a journalist, is authority for the report that the reply of the Entente to President Wilson's peace note will be "ultra-sensational." He asserts, the note will be made public as soon as President Wilson has had opportunity to examine it.

THE NOTE DELIVERED.

[BY ATLANTIC CABLE AND A. P.]

LONDON, Jan. 10, 11:23 p.m.—Premier Briand delivered to Ambassador Sharp at, Paris today the Allies' reply to President Wilson's peace note, says an Exchange Telegraph dispatch from the French capital.

OFFICIAL INFORMATION.

[BY A. P. NIGHT WIRE.]

WASHINGTON, Jan. 10.—Official information reached here today that the Entente reply to President Wilson's note suggesting a discussion of peace terms by the belligerents had been handed to Ambassador Sharp at Paris.

No intimation of the nature of the reply was given and the advices said it would not be made public until President Wilson has received and had an opportunity to consider it.

In an apparently authorized statement by Minister Henry Van Dyke at The Hague that in presenting President Wilson's note to The Netherlands he did not accompany it with a request for support, brought forth from the State Department today an explanation of what actually did take place when the notes were sent to neutrals.

American Ambassadors and Ministers in neutral countries, it was stated, were given the note for presentation without instructions in the belief the note would speak for itself. Neutral diplomats here in Washington, however, were told by Secretary Lansing when the note was presented to them, that the President would welcome the support of their countries in case they felt the moment opportune.

In the case of Spain, Ambassador Willard, who happened to be in Washington at the time, cabled the American charge at Madrid after talking with Secretary Lansing, to take such action himself if he deemed it wise when he saw what the reception of the note had been. This was done on the Ambassador's initiative and gave rise to Spain's mention in her reply to a second American "communication."

Minister Van Dyke's further statement that the Allies have already stated their terms "with some clearness" while "the Central Powers have politely declined" to do so, caused nearly as much surprise as Ambassador Gerard's speech in Berlin that German-American relations never since the beginning of the war have been as cordial, and it was stated that if the Minister did not report his statement in full he might be asked for it.

THE NOTE APPROVED.

[BY ATLANTIC CABLE AND A. P.]

LONDON, Jan. 10, 2:30 p.m.—The reply of the Entente Powers to President Wilson's note asking the belligerents to state the aims for which they are fighting has now received the approval of all the Entente governments and its delivery is about to be made at Paris. Publication of the text of the note, however, will be deferred until forty-eight hours after it has been received by the American government.

As finally framed, the reply is considerably longer than was the answer to the German peace proposals and contains approximately 1200 to 1500 words. Its statements concerning the terms of the Entente Powers are more specific than were made in previous communications or official utterances but they are still general and somewhat guarded in character.

Starting Early.

GIRL PAGE IS NOVELTY IN OREGON LEGISLATURE.

Ruth Marian Jones Intends to do Politics Some Day and so Now She Runs Errands for the Lawmakers, Who Say She is Strictly "on the Job"—Gets Thrills Reading the State Constitution.

[BY DIRECT WIRE—EXCLUSIVE DISPATCH.]

SALEM, Jan. 10.—"If women intend to get into politics they should start early in life." This is the policy that has been adopted by Miss Ruth Marian Jones, the little girl page who is running about the Senate chamber carrying bills, running errands for Senators and making herself generally useful.

Miss Jones is 17 years old, but looks much younger. She is a senior in Salem High School and her parents are Mr. and Mrs. Charles H. Jones of Salem.

"When I first started to school this year I decided to specialize on civics," she said today. "It seemed 'bone dry' at first, but when I hit the Oregon Constitution I changed my mind and decided to be a page in the Senate and learn a little more about politics; so here I am. It will not affect my school work to be employed here, as I need only two more credits for graduation and I can easily make up for lost time."

"She is the best page we have ever had," is a remark that can be heard from many of the older Senators when they see the little girl at work.

WOMEN RUN UMATILLA.

[BY A. P. NIGHT WIRE.]

UMATILLA (Or.) Jan. 10.—Women took control of the affairs of Umatilla last night, when Mrs. Laura J. Starcher, wife of the retiring Mayor, whom she defeated at the last election, assumed the Mayor's chair and assisted in the induction into office of a woman recorder, treasurer and four Councilwomen.

No town marshal was appointed by the new Mayor, Mrs. Starcher announcing that the town didn't need such an official and that the "petticoat" government would not appoint one. Her "inaugural" address was a sharp satire on "mere man." Only women were appointed to committees, the holdover members of the Town Council being ignored.

Several of the women are wives of former city officials and their election last December was the result of a last-hour coup.

Act of Reprisal.

ALLIES BLOCKADE GREEK SHIPPING IN NEW YORK.

[BY A. P. NIGHT WIRE.]

NEW YORK, Jan. 10.—Failure of King Constantine to accede to the demands of the Entente Allies has resulted in a virtual blockade of Greek shipping here, it became known tonight. No Greek ships have arrived in this port in several weeks, and none has sailed away.

Several Greek ships which put into Bermuda for coal, according to reports here, have been seized by the British. Officials of the line which owns the steamship Themistocles, which for three weeks has been anchored off the Statue of Liberty here, said they believed the King of Greece soon would comply with the demands of the Entente and that the Themistocles could then put to sea.

The officials said the action of the British authorities several days ago in permitting the steamship Patris to proceed from Gibraltar, after having been detained there two months, indicated that an understanding soon would be reached.

COUNCIL HASTILY CALLED.

[BY ATLANTIC CABLE AND A. P.]

PARIS, Jan. 10, 5 p.m.—A dispatch to the Havas Agency from Athens says:

"The Crown Council was hastily summoned today, and the Cabinet also is in session. It is declared that a conciliatory tendency is prevailing and that a reply will be made to the Entente ultimatum in due time."

DR. BEN REITMAN HELD FOR CONTEMPT.

[BY A. P. NIGHT WIRE.]

CLEVELAND, Jan. 10.—Dr. Ben Reitman of New York, manager for Emma Goldman, anarchist, was arrested here today and placed in jail for contempt of court. When locked up he was on his way to see Police Judge Dan Call to explain why he failed to appear yesterday for trial on a charge of disseminating birth-control literature, for which he was arrested here on December 12. His bond of $1000 was forfeited yesterday, and the capias on which he was arrested today was then issued. Reitman came here today from New York.

When arraigned, Reitman's case was continued until tomorrow, and a new bond of $1000 was supplied by one of a score of women who were present at the hearing.

RAIL CONNECTION NEED OF STEAMERS.

[BY A. P. NIGHT WIRE.]

NEW YORK, Jan. 10.—Direct rail connection between steamship piers and the great trunk lines is the most urgent need of the port of New York, in the opinion of B. F. Cresson, Jr., chief engineer of the New Jersey State Board of Commerce and Navigation, who testified today at the hearing before Wilbur La Roe, examiner of the Interstate Commerce Commission, into lighterage rates on all steamships entering and leaving this port.

DANIELS IS CONFIRMED.

[BY A. P. DAY WIRE.]

WASHINGTON, Jan. 10.—The nomination of Winthrop M. Daniels of New Jersey to succeed himself as a member of the Interstate Commerce Commission, held up since December 20 by opposition of Progressive Republicans, was confirmed by the Senate. The vote was 43 to 15.

THE WORLD'S NEWS IN TODAY'S TIMES.

Foremost Events of Yesterday: (1) The Picket- [illegible] the President. (2) The Allies' Reply to Wilson. [illegible]exico. (4) The Russian Drive. (5) The Conviction [illegible]. (6) The Mooney Trial. (7) China. (8) The [illegible] Case. (9) The California Legislature.

INDEX.

[illegible] in the Far East.
[illegible]'s Whereabouts a Mystery.
[illegible] Comeback Again in Style.
[illegible] Along Pacific Slope.
[illegible] Court Asks Questions.
[illegible] from Southland Counties.
[illegible] Report: City in Brief.

[illegible] Gunna Much Wanted Man.
[illegible] Y.M.C.A.'s in Front Rank.
[illegible] Affairs: At the Theaters.
[illegible]ends: Pen Points: Verse.
[illegible] Doctors With Drafting.
[illegible] Service: City Hall: Courts.

[illegible] Is Next in Line.
[illegible] Let's Take a Chance Get By.
[illegible] Stocks and Bonds.
[illegible] and Citrus Markets.

SUMMARY.

[illegible]ORY. Clear. Wind at 5 p.m., [illegible]; velocity, 9 miles. Thermometer: highest, 76 deg.; lowest, 54 deg. Rainfall: Fair. For complete [illegible] see last page of Part I.

[illegible] CITY. An automobile dealer [illegible] of grave charges; his bride [illegible] will seek a legal separation [illegible] to her mother.

[illegible] Gas, Light and Power Corporation [illegible] of the city power at a [illegible] lower than that provided [illegible] in the former contract with the [illegible] corporation.

[illegible] brother of C. S. Campbell-[illegible] trial to declare void the charitable [illegible] of the Lusitania victim [illegible] of the seventh of the large es-[illegible].

[illegible] of the very few Belgians who [illegible] from a German prison [illegible] some other terrible hard-[illegible].

[illegible] Nichols I. W. W.'s. were [illegible] by a jury upon their third [illegible].

[illegible] detailed histories of two [illegible] out today on the same [illegible].

[illegible] CALIFORNIA. Ca-[illegible] declares that the [illegible] in the war in Europe [illegible] has ceased and peace is [illegible].

[illegible] United States army aviators [illegible] and have not reported [illegible] which landed this morning [illegible] Calexico.

[illegible] SLOPE. Consul-General [illegible] and his associates [illegible] on all counts of [illegible] in San Francisco.

[illegible] opinion of street car [illegible] Seattle with big deficit.

It is a mistake to jump at the wrong conclusion that all, or the more important news is to be found on the first page. Consult the Index and the Summary, then read the entire [illegible] get all the news of the day.

Slippery.

WHEREABOUTS OF THAW A MYSTERY TO POLICE.

Bungling New Yorkers Arrest Wrong Man and Principal Escapes.

[BY A. P. NIGHT WIRE.]

NEW YORK, Jan. 10.—The whereabouts of Harry K. Thaw, indicted here on a charge of kidnaping and assaulting 19-year-old Fred Gump, Jr., of Kansas City, remained a mystery today to the District Attorney and his corps of detectives who have been searching for him, although directly or indirectly the police of all cities have received notice that he is wanted here.

Unofficially the belief was expressed at the prosecutor's office that Thaw had made his way to his home in Pittsburgh and there, under protection of his family, undoubtedly was being advised by competent counsel as to what course to pursue. Authorities here made detailed explanations as to how it happened he slipped through their fingers when they were "hot on his trail," both here and in Philadelphia, shortly before and after the indictment was found against him.

WHY HE ESCAPED.

His escape was explained by the fact, they said, that since he was so well known they gave their chief attention to arresting the man known to them as George O'Byrnes, indicted jointly with Thaw on the kidnaping count. While the police were waiting for an opportunity to catch O'Byrnes, Thaw escaped.

Shortly afterwards a man answering the description the Gump boy had given of Thaw's companion, appeared at Thaw's Philadelphia hotel and was arrested on the assumption that he was O'Byrnes. He proved, however, to be Oliver Brower, formerly of Utica, N. Y., also associated with Thaw, but against whom there was no indictment.

Although the arrest of Brower was at first a disappointment, the District Attorney's men say they found him valuable in developing their case. A number of documents and letters having an important bearing on Thaw's relations with the young Gump were found in Brower's possession and some of this evidence was presented before the grand jury today. It was expected that another indictment might result.

BROWER'S MOVEMENTS.

Brower's movements were traced and it was found that subsequent to the alleged assault on Gump he had gone to a New York hotel. A suit case left there by Brower, having the letter "T" on it, was seized by the District Attorney.

Meanwhile, the authorities here say, O'Byrnes has disappeared. They have no idea where he is and no better description of him than that given by the Gump boy to guide them in the search.

Frank P. Walsh, counsel for Gump, was in consultation throughout the day with Asst. Dist.-Atty. William H. Black, who is presenting the case to the grand jury. He refused to give any further details of the information he has against Thaw, saying that since it was inextricably bound up with the matter now before the grand jury it would be improper for him to say anything at present.

On advices from Pittsburgh that the police there would not arrest Thaw unless they had a copy of the indictment against him, Mr. Black sent a copy to them tonight.

ASK TO HOLD BROWER.

[BY A. P. NIGHT WIRE.]

PHILADELPHIA, Jan. 10.—After his release on $1200 bail today the local authorities received a telegram from Asst. Dist.-Atty. Black of New York requesting them to hold Oliver F. Brower on the charge of "conspiracy to kidnap" in connection with the indictment against Harry K. Thaw as the result of allegations made by Fred Gump, Jr., of Kansas City. Brower was arrested here last night in mistake for [illegible], who is charged with the alleged kidnaping [illegible] Wall today [illegible]erty and [illegible]randa [illegible]found [illegible]ated. [illegible]state- [illegible]rrit- [illegible]of [illegible]Mas- [illegible]he [illegible]when [illegible]ict in [illegible]rnifies [illegible]to you [illegible]ou, but [illegible]re to do

Among other things found in Brower's possession, according to the detectives, were letters written by Thaw to friends asking if they could find positions for boys.

Thaw was reported to have been in the vicinity of Wilkesbarre, Pa., today, but up to a late hour tonight he had not been located.

Bourget's Thesis Applied.

Frederick Gump Jr. — Evelyn Nesbit.

Types of the handsome.

According to Paul Bourget, in one or all his psychological novels, a man never falls in love with a woman, but only in love with a type of handsomeness. His affection is for the type rather than for the human being back of the type. News dispatches relate that Frderick Gump, Jr., who now accuses Harry Thaw of whipping him, is of the same type of handsomeness as Evelyn Nesbit, for love of whom Thaw is alleged to have slain Stanford White, the New York architect. Thaw is still being sought by the eastern police to answer the charge growing out of young Gump's allegations. In the above group are photos of Gump and Evelyn Nesbit, which, persons who know both, say are the best images of the originals.

Moving Up.

RICH NEGRESS TO BE JOHN D.'S NEIGHBOR.

INDIANAPOLIS WOMAN BUYS ON LONG ISLAND.

"Mme." Walker, Who Got Rich Selling Preparation Advertised to Take the Kinks Out of Ethiopian Wool, Pays Seventy-five Thousand Dollars for a Lot.

[BY DIRECT WIRE—EXCLUSIVE DISPATCH.]

INDIANAPOLIS (Ind.) Jan. 10.—"Mme." C. J. Walker, an Indianapolis negro woman who has acquired much wealth in the last ten years through sale of a preparation advertised to take the kink out of negro hair, has closed a deal for a $75,000 lot in the most exclusive section of Long Island. George B. Knox, publisher of a negroes' paper, said tonight that an attorney representing "Mme." Walker is now in New York closing the deal and that she will erect a $100,000 house this year.

Knox understands that the lot is opposite property formerly occupied by Helen Gould and close to a mansion owned by John D. Rockefeller.

"Mme." Walker about a year ago bought an expensive property at Flushing, N. Y. She has been living on Sixth avenue, New York, for a year, but her business is located here.

She came to Indianapolis about ten years ago from Pittsburgh and started to manufacture a preparation she invented. Her business has grown until she has her own manufacturing plant. "Mme." Walker is about 50 years old and is said to be a woman of unusual business talent. She is said to be in the neighborhood of $200,000 a year.

ATTACKS HOMESTEAD LAW.

[BY A. P. DAY WIRE.]

SALT LAKE CITY, Jan. 10.—Attacking the new enlarged homestead law, S. W. McClure, secretary of the National Wool Growers' Association, in an address before the closing session of the Utah Wool Growers' Association, said the law gave opportunity for speculators to make illegitimate investments at government expense. He advised wool growers to file on the land to protect themselves.

SOCIALIST MAYOR ACQUITTED.

[BY A. P. DAY WIRE.]

TWO HARBORS (Minn.) Jan. 10.—The jury which tried the alleged bribery case of Ernest G. Strand, Socialist Mayor of Two Harbors, returned a verdict of not guilty last night.

SEVEN HUNDRED Isles in Yosemite. Many of these gems of nature shown in moving pictures of Yosemite at Walker Theater, 2:30 and 7:30. Free.

Mexico.

VILLA STARTS CAMPAIGN IN NORTHERN CHIHUAHUA

Rebel Column of Three Thousand Mounted Men Reported as Having Crossed Northwestern Railroad—Carranza Forces to Number of Ten Thousand Move on Torreon, Upsetting Bandit Chief's Plans.

[BY A. P. NIGHT WIRE.]

EL PASO, Jan. 10.—Francisco Villa, defeated by Carranza troops in the vicinity of Jimenes and Parral, is expected to begin a campaign soon against the de facto government in Northern Chihuahua, with military operations between Chihuahua city and Juarez. Reports received here by government agents and from refugees arriving at the border from the interior say a column of Villa troops estimated at 3000 mounted men had crossed the Mexico Northwestern Railroad west of Chihuahua city and was moving north toward Santa Clara Canyon. This new move is believed here to be the result of Villa's defeat by Gen. Francisco Murguia and of the advance by Gen. Manuel Diegues with a large force of de facto troops to Torreon.

Gen. Dieguez is considered one of Carranza's ablest officers and has a column of 10,000 men, it was said here today. His advance northward has forced Villa to confine his operations to the northern zone and has caused the rebel leader to decide upon a campaign against Chihuahua city, Juarez and the garrisons between these two towns.

Gen. Murguia was reported late today to have entrained and started in pursuit of Villa on four troop trains.

WOMEN DEMAND MILK.

Because babies were suffering for want of milk, 200 women made a demonstration at the State palace in Chihuahua city Saturday and demanded that the milk vendors be permitted to enter from the surrounding country, according to passengers arriving here today.

The trouble is said to have resulted from an order issued by the military authorities prohibiting the milkmen from entering the city with their supplies. It was feared that rebel spies might in this way smuggle information from the capital to Villa in the mountains.

After the demonstration Gov. Arnulfo Gonzales ordered the military authorities to permit the milkmen to enter, but to examine them for concealed letters or papers before they left.

VILLA IN SAN LUIS POTOSI.

Confirmation of the occupation of San Luis Potosi, about December 20, by Villa forces was received here today in a letter from that city saying the Villa forces, numbering 2500, occupied the city without resistance and added that the Carranza troops there joined Villa. Villa was not present, but his commander levied a forced loan upon the business men, with which he paid his troops, the letter stated.

Letters were taken from a Villa courier who was arrested on a train coming to Juarez from Chihuahua city recently, offering protection to all Mexican and foreign lives and property in Chihuahua city, Juarez and other towns of the State, a refugee who arrived at the border on the same train said today.

ALL SIGNED BY VILLA.

The letters were all signed by Villa and were addressed to friends in each of the cities, with instructions to make known his offer. The letters stated that if the garrisons did not resist his entrance into the State capital, Juarez and other garrisoned towns he would give guarantees to all residents of these towns.

After being forced to accompany Francisco Villa as his personal physician to Torreon from Santa Rosalia, Dr. I. L. Knopf, a German physician who has practiced at Chihuahua city and Jimenes, reached here today, having escaped from the Villa forces during the battle of Torreon. He was accompanied by his son and a Mexican nurse, who also were made prisoners. They were twelve days and thirteen nights making the trip across the desert of Northern Chihuahua.

OFFICER'S THROAT CUT.

[BY A. P. NIGHT WIRE.]

LAREDO (Tex.) Jan. 10.—The body of Corp. John R. Stewart, G Co., Ninth United States Infantry, was found on the Mexican side of the Rio Grande here last night with his throat cut. Stewart's former home is not known by army men here. Mexican soldiers, after the discovery of the body, guarded it throughout last night, and military authorities were notified today. An investigation has been started.

All arrivals from Mexico City today reported that an engagement seven miles north of Queretaro January 7 resulted in the Carranza troops routing the Villa followers, the latter losing heavily on account of the use of field artillery by the de facto troops.

Mexican papers reaching the border today carry stories announcing that the National Bank of Mexico and the Bank of London and Mexico have "unjustly asked the assistance of the English, Spanish and French governments to retain illegal privileges."

These stories follow frequent rumors received on the border that the de facto government has levied a forced loan against banking institutions throughout the republic.

AGED WIDOW SHOT.

[BY A. P. NIGHT WIRE.]

JUAREZ (Mex.) Jan. 10.—A telegram was received here by Miss Maria Chaves from her brother, Guillermo Chaves of Jimenes, which read:

"Our mother was executed by Francisco Villa's forces January 2."

The girl's mother was Mrs. Celsa Caballero, a widow living in Parral.

The telegram added that the Villa officers, thinking the widow was wealthy, demanded a forced loan, and, on being refused, they ordered the woman, 65 years old, shot by a firing squad.

D'ANTIN'S DEATH.

[BY A. P. DAY WIRE.]

NEW YORK, Jan. 10.—According to Dr. Alfredo Caturegli, financial agent here for the Carranza government, the death Monday night of Louis d'Antin while on his way to Mexico City with Ambassador-designate Arredondo was caused by cerebral apoplexy, induced by a hemorrhage. It is understood that the State Department at Washington has ordered an investigation.

GIBBONS ADJUDGED INSANE.

[BY A. P. NIGHT WIRE.]

DOUGLAS (Ariz.) Jan. 9.—James H. Gibbons, said to have escaped from the asylum for the insane at Troy, N. Y., and who wrote a number of letters to the Treasury Department, was adjudged insane by a sanity commission sitting in Tombstone Monday and ordered committed to the State asylum at Phoenix.

SLAYER TO HANG.

[BY A. P. NIGHT WIRE.]

ST. LOUIS, Jan. 10.—Ora Otis Lewis this afternoon was sentenced in the criminal court to be hanged on February 9 for the murder of Motorcycle Policeman McKenna April last. Roy Joe Lewis, a brother, convicted as an accomplice in the same crime, was sentenced to life imprisonment.

BIDDLE SUCCEEDS NIXON.

[BY A. P. NIGHT WIRE.]

NEW YORK, Jan. 10.—W. B. Biddle, who was first vice-president of the St. Louis and San Francisco Railroad Company, was today elected president by the board of directors here. He succeeds W. C. Nixon, who died recently.

THE SUPREMACY OF "THE TIMES"

It's Lead as an Advertising Medium in the Year 1916

Concurrent with other important events in Southern California, the closing of the old year marks a big lead in the volume of paid advertising printed in The Times over all its rivals.

Again, careful investors and buyers of newspaper publicity in this section of the country during the past year have demonstrated their faith in The Times by inserting more separate advertisements and more liberal space in its advertising columns than in those of any other newspaper.

The merchant who uses pages to exploit his goods and the individual who offers to sell, or wants to purchase anything, are agreed as to the certain results accruing from advertising in The Times. It is as indispensable to one as to the other, proving it to be the most efficient advertising medium in California.

The following tabulated statement indicates concisely the preeminence of The Times in Los Angeles:

ADVERTISING IN LOS ANGELES NEWSPAPERS FOR 1916.

	Lines.
THE TIMES	13,146,574
Second morning newspaper	9,906,268
Third morning newspaper	7,596,526
First evening newspaper	6,995,268
Second evening newspaper	6,746,082
Third evening newspaper	3,028,494

Further evidence of The Times being the logical and economical medium in reaching the masses is the fact that it continues to print more "liner" or "want" advertising than any other two newspapers on the Pacific Coast. An incomparable record, proving beyond all controversy its peerless supremacy in the advertising field.

Bopp Convicted.

(Continued from First Page.)

against the territory and dominion of the King of Great Britain and Ireland.

The grand jury investigated the alleged conspiracy the latter part of 1915, and the indictments were filed February 14, 1916, and March 4, 1916.

The jury retired at 4 o'clock this afternoon after listening four hours to Judge William H. Hunt in a jury charge unprecedented in the criminal branch of the United States courts here in point of length and character.

SUMS UP THOROUGHLY.

He charged the jury on the facts in the case, reviewing the vital testimony of prosecution and defense witnesses, balancing one against the other for the benefit of the jurymen—something that has not been done in a criminal case in a Federal court here in the memory of attorneys practicing in the court for twenty years.

Judge Hunt did not avail himself of his right to express his convictions of guilt or innocence—a right he has under Federal law, but which, like his charge on facts, is denied a judge in many State courts, including those of California.

Perhaps one of the most vital technical issues particularly stressed by Judge Hunt was the definition of "a military enterprise." The judge held that the acts alleged by the government would constitute a military enterprise, but not a military expedition. The defense took exception to this.

MILITARY ENTERPRISE.

The military enterprise charge comes under a statute originally passed in 1794, which practically embodied into law, Judge Hunt said, the words of George Washington in an address in 1792:

"Where individuals shall enter upon military expeditions or enterprises within the jurisdiction of the United States, these offenses cannot receive too early or too close attention, and require prompt and decisive remedies." Judge Hunt told the jurymen grouped around him in a sort of a family circle that a military expedition would involve soldiers, armed for attack and defense, uniformed and prepared to maneuver under a commander. A military enterprise he characterized as any organized attack to inflict injury to a governmgnt's auxiliary property, "such as dropping bombs from an air plane on Canadian munitions depots, or trains, or bases." The defense excepted to this on the ground "that the enterprise was synonymous with expedition."

SPEECH OF GERARD CORRECTLY QUOTED.

[BY WIRELESS AND A. P.]

BERLIN, Jan. 10 (via Sayville.)—With reference to the message sent by the State Department at Washington to Ambassador Gerard asking for information on his speech at the banquet given in his honor Saturday night by the American Association of Commerce and Trade, it can be stated that the Ambassador's remarks were quoted correctly in the dispatches forwarded to the United States.

The speaker confined himself to a statement on the present friendly relations between the two governments. Ambassador Gerard was received Monday by Chancellor Von Bethmann-Hollweg for half an hour's discussion of German-American relations.

WANTS FLEMISH COAST.

[BY ATLANTIC CABLE AND A. P.]

LONDON, Jan. 10.—Dr. Gustav Stresemann, German national liberal deputy, in a speech at Hanover on Sunday, declared that Germany must emerge from the war in possession of the Flemish coast, according to an Amsterdam dispatch to the Times. Dr. Stresseman said that Germany, although the second strongest economic power in the world and possessing the second strongest merchant fleet, had not a single naval supporting point to serve for defense in war time.

MURDERER'S ASHES AS I.W.W. SOUVENIR.

[BY A. P. DAY WIRE.]

SAN JOSE, Jan. 10.—Some of the ashes of Joseph Hillstrom, executed for murder in Salt Lake City, Utah, more than a year ago, will be scattered here at a public meeting in St. James Park next Sunday, it was announced today. The meeting will be under the auspices of the Industrial Workers of the World.

Hillstrom directed that his ashes be parceled and thrown to the winds in various parts of the country.

BURGLARS FURNISH FUNDS TO DEWEESE.

[BY A. P. NIGHT WIRE.]

SALT LAKE CITY, Jan. 10.—Howard Deweese, in jail here facing trial for the alleged murder of his wife in a local rooming-house September 21, last, has informed Police Chief J. Parley White that funds for his defense will be furnished by a "burglars' brotherhood," of which he says he is a member. He still maintains he was engaged in a diamond burglary in another part of town when his wife was slain.

MOVEMENT OF EARTH HALTS SHIPS IN CANAL.

[BY CABLE AND A. P.]

PANAMA, Jan. 10. — Movements of earth 800 feet in length east of Culebra slide and of 1000 feet north of Gold Hill have reduced the depth of the channel of the Panama Canal at these points to seventeen feet. Seven ships were delayed in passing through the canal today. Traffic probably will reopen tomorrow.

MRS. KENT OPPOSES UNIVERSAL SERVICE.

[BY A. P. DAY WIRE.]

WASHINGTON, Jan. 10.—Representatives of the Women's Peace party before the Senate Military Committee today opposed universal service. The delegation was headed by Mrs. William Kent, wife of Representative Kent of California.

All the speakers declared in favor of proper physical training for school children of both sexes from the time they entered school, but opposed military drills.

Yosemite in Summer and Winter.

Beautiful moving pictures, Walker Theater. Lecture by David Curry tonight. Free.

Avoid the Congestion

on The Times telephone switchboard by telephoning your Sunday ads. Friday or early Saturday.

Success.

RUSSIANS WIN IN RIGA DRIVE.

Advance More than Mile and Take Many Munitions.

Turkish Trenches Captured Near Kut-el-Amara.

Active Fighting is Reported North of Somme River.

[BY ATLANTIC CABLE AND A. P.]

PETROGRAD, Jan. 10 (via London, 5:07 p.m.)—The repulse of repeated Teutonic attacks against the Russian lines along the Moldavian frontier, notably in the Kasino River region, is announced in today's War Office report as follows:

"Rumanian front: Repeated enemy attacks against one of the heights north of the village of Sloniki were frustrated by our fire and counter-attacks.

"During Monday evening and Tuesday morning the enemy delivered eight attacks on one of the heights north of the Kasino River. All the attacks were repulsed."

During the day the Germans twice attacked the Rumanians near Ionek, west of Monestar-Hachinul, on the River Kasino, but were beaten back with great losses.

"In the region south of Rekova the enemy succeeded in pressing back the Rumanians. During the night as a result of a counter-attack the position was restored. We took 270 men prisoner and captured three machine guns.

"Throughout the day the enemy, with the assistance of heavy artillery, stubbornly attacked our detachments in the region of the mouth of the Rimnik. All the German attacks were repulsed with heavy losses by our fire and counter-attacks. In one of these attacks we took prisoner six officers and more than sixty-five men."

The statement reads:

"Western front: The battle in the region of Lake Babit, west of Riga, continues. Our detachments after a stubborn struggle took possession of the enemy's position between the Tirul marsh and the River Aa and advanced two versts (about one and one-third miles) southward, capturing some prisoners.

"Enemy attacks upon our detachments occupying a position east of the village of Kalnsem, eight versts southwest of Lake Babit, were arrested by our fire and counter-attacks.

"Since Friday we have captured in the region of Lake Babit twenty-one heavy and eleven light cannon, eleven limbers, two searchlights and great numbers and variety of arms and equipment.

"In the region of Ostroptiana, northeast of Lake Wishnevsky we made a successful assault on enemy trenches, capturing prisoners and various materials.

"Near Misitits on the Shara, south of the Slutsky high road one of our aviators hit an enemy airplane, which fell into the enemy's lines.

"Last night several squadrons of enemy airplanes dropped bombs on Lutsk."

Russian troops attacking the German lines in the region of Lake Babit, west of Riga, have scored an advance of more than a mile, capturing a position between the Tirul march and the River Aa, the War Office announced today.

In the fighting in this region since Friday last the Russians have captured twenty-one heavy guns and eleven light guns.

FROM LONDON.

[BY ATLANTIC CABLE AND A. P.]

LONDON, Jan. 10.—Tonight's official report from British headquarters in France reads:

"The last twenty-four hours have been marked by a series of well-executed enterprises in various portions of our line. A highly successful minor operation was carried out last night east of Beaumont-Hamel. We seized a consolidated section of an enemy trench and took prisoner three officers and 140 men.

"We carried out a successful raid this afternoon east of Loos and secured a number of prisoners.

"Yesterday evening we entered the enemy's trenches opposite Armentieres and killed many of the enemy, destroyed a hostile machine gun and did other damage to the enemy's defenses.

"Artillery activity continued near Lesboeufs and on both sides of the Ancre Valley. We bombarded the enemy's trenches opposite Lesars and his battery positions in the neighborhood of Gommecourt. Destructive bombardments of the enemy's lines were also carried out north of La Bassee canal, west of Ploegsteert and in the neighborhood of Ypres."

FROM PARIS.

[BY ATLANTIC CABLE AND A. P.]

PARIS, Jan. 10.—Tonight's official War Office communication reads:

"Intermittent artillery fighting occurred on the greater part of the front. It was more active north of the Somme, in the regions of Boucchavesnes and Clery, and in the Argonne, in the sector of Four de Paris."

Belgian communication: "In the region of Dixmude a violent artillery duel took place. In the direction of Het Sas there was spirited bomb fighting. The Belgian heavy artillery silenced enemy mine throwers."

BERLIN ACCOUNT.

[BY WIRELESS AND A. P.]

BERLIN, Jan. 10 (via Sayville.)—The following official review of recent military operations in Rumania was given out at army headquarters today. In regard to the fighting from January 4 to January 8 the headquarters of the Ninth Army reports:

"Victory was obtained in a battle of five days on the Putna River. The enemy's positions were naturally very strong and well fortified, the principal points being the bridgeheads of Fundeno and Focsani. After preparations had been made, an attack was delivered on January 4. The Foresti positions were taken on January 5. A German division penetrated the bridgehead of Fundeni on January 6.

"A great Russian counter-attack was launched on a front of fifteen and one-half miles. The Russians planned to pierce the center of the Ninth Army, but failed on account of the tenacious resistance of our troops and the offensive power of the well-tried new West Prussian battalions, which brought the enemy to a standstill and closed the hole opened by his temporary success. Accordingly, our attack further advanced to January 7. German and Austro-Hungarian troops under Maj.-Gens. Huller and Meims and Lieutenant Field Marshal Goiginger penetrated the Focsani position rapidly and crossed the second line, while simultaneously German Alpine troops drove the enemy from the Obedsti mountain. This decided the battle. The center and left wing of the Milcova position could not be held any longer. On January 8 Focsani and the entire right bank of the Putna fell into the hands of our victorious troops.

"In addition to heavy losses in killed and wounded the enemy lost ninety-nine officers, more than 5400 men, and three cannon and ten machine guns.

FROM THE FRONT.

Counter-attacks made by the Russians yesterday along the northern Rumanian front were beaten back with heavy losses, it is announced officially. The Russians were driven back further along the Kasino Valley. Teutonic troops advancing north of Focsani gained a footing on the left bank of the Putna River.

"Beyond the Putna the Russians were compelled in one sector to run from their positions and retreat behind the River Sereth. The statement follows:

"The Russians and Rumanians vainly tried to recapture the height positions on both sides of the Suchitza Valley that had been taken from them. Counter-attack launched with strong forces failed, with most sanguinary losses. The enemy was pushed farther back both north and south of the Kasino Valley.

"In the engagements of the past two days six officers, 900 men and three machine guns fell into our hands.

"North of Focsani we succeeded in gaining a footing on the left bank of the Putna. Between Focsani and Fundeni we forced the defeated enemy to give up his positions behind the Putna and retreat behind Sereth. Prisoners to the number of 550 were brought in. At the mouth of the Rimnik Sarat we maintained against several hostile thrusts the progress we had achieved by the attack."

RUSSIAN ATTACKS.

Renewed Russian attacks with stronger forces were made yesterday southwest of Riga, near the northern end of the Russo-Galician front. The War Office announces that these efforts were without success. The statement reads:

"Stronger Russian attacks southwest of Riga and numerous advances by smaller detachments between the coast and Lake Naroczi were made again yesterday without success."

LONDON REPORTS.

[BY ATLANTIC CABLE AND A. P.]

LONDON, Jan. 10, 7:15 p.m.—It was announced officially tonight that Turkish trenches on a front of 1000 yards northeast of Kut-el-Amara, on the Tigris front, had been captured. The text of the announcement reads:

"Mesopotamia: The Indian division, advancing with great dash, yesterday attacked and captured the enemy's trenches on a front of 1000 yards in the bend of the Tigris, on the right bank, northeast of Kut-El-Amara. Seven officers and 175 men were captured in the course of the operations.

The enemy's trenches at Sanayat were bombarded on the same day and his lines were successfully raided in three places."

RAIN IN THE WEST.

[BY WIRELESS AND A. P.]

BERLIN, Jan. 10 (via Sayville.)—Rain has interfered with activities on the Franco-Belgian front, army headquarters announced in today's statement.

ITALIAN COMMUNICATION.

[BY ATLANTIC CABLE AND A. P.]

ROME (via London) Jan. 10, 10:43 p.m.—"In the Ledro Valley," the War Office reported today, "violent artillery fire was directed against our positions on the heights north of Rio Tonale. The enemy succeeded in entering one of our outposts on the southern slopes of Cima Dord, but was at once driven off."

BRIAND'S REQUEST UNCONSTITUTIONAL.

[BY ATLANTIC CABLE AND A. P.]

PARIS, Jan. 10.—Deputy Maurice Viollette, on behalf of the committee of the Chamber of Deputies to which was referred the Cabinet's request for general powers under which it might act by decree on urgent questions which otherwise would require legislation by Parliament, will report tomorrow against the measure as being in violation of the constitution.

Premier Briand December 29 announced that the government would ask the chamber to give it the right to solve by decrees all questions of interest in regard to the national defense which the law was too slow to regulate. The Premier said a particularly grave question was the total suppression of the consumption of alcohol.

SMALL INVESTORS WAR SAVINGS PLAN.

[BY A. P. NIGHT WIRE.]

OTTAWA, Jan. 10.—An issue of war saving certificates to interest small investors was announced today by Finance Minister White. The certificates are redeemable in three years by the government at $25, $50 and $100 each.

They can be obtained from all bank, branch or postal money order offices in Canada at $21.50, $43 and $86.

The interest rate works out at 5.3 per cent. The proceedings will be converted into war expenditures and a steady revenue which will reach a total of many millions is expected.

GERMANY'S PROBLEM AFTER THE WAR.

[BY ATLANTIC CABLE AND A. P.]

AMSTERDAM (via London) Jan. 10.—Dr. Michaelis, German Undersecretary of the Interior, contributes to the Volks Zeitung of Cologne an article warning Germany that peace will not bring an immediate solution of the food problem. He says:

"We must expect for a considerable time, perhaps for many years, further limitation of consumption and rationing as regards the most important foodstuffs. Germany in the coming years of peace will have recourse almost exclusively to such foodstuffs as are produced within her own borders. Tonnage will be very scarce and deterioration of the rate of exchange also will obligate Germany to import as little as possible.

SERBS TO DENAMD UNITY.

[BY A. P. DAY WIRE.]

NEW YORK, Jan. 10.—The unification of the Serbian race will be the principal demand of Serbia at the close of the war, says Lioubomire M. Mihailovitch, newly appointed Serbian Minister to the United States, who is here today on his way to Washington.

Toll.

ALEXANDRIAN IS TORPEDOED

Leyland Line Steamer [illegible] Near English Coast.

Destruction of Steamer Denied by London.

French and Italian Craft in Battle by Mistake.

[BY A. P. DAY WIRE.]

NEW ORLEANS, Jan. 10.—The Leyland line steamer Alexandrian has been torpedoed and sunk presumably near the English coast, according to a telegram received at the line's local office today. The Alexandrian sailed from New Orleans, December 21, for Liverpool, and carried about 7000 bales of cotton, in addition to miscellaneous cargo.

The Alexandrian, 4475 gross tons, carried a crew of about forty men. The message received said that all reported all the crew had been saved.

LORCA IS OVERDUE.

[BY ATLANTIC CABLE AND A. P.]

LONDON, Jan. 10.—The Leyland steamer Lorca has been posted at Lloyd's as overdue.

The Lorca left Pensacola, October 21, and Norfolk, October 31, last for Queenstown. She is a vessel of 4129 tons gross.

The British steamer Anglo has been sunk, Lloyd's shipping [illegible] announced today.

The Anglo was an iron steamer of 3138 tons gross. [illegible] cent movements have not been reported.

The British Admiralty announces that the steamer Baycrest, 1336 tons, was sunk and that the British steamer Lyngfield, 3033 tons, is reported to have been sunk.

REPORT OF GERMAN [illegible]

[BY A. P. DAY WIRE.]

NEW YORK, Jan. 10.—[illegible] reports that a German submarine met in the Atlantic and sunk a British cruiser yesterday. The British cruiser were current today in [illegible] steamship circles. Details are lacking, as is the identity of the vessels engaged and the location of the encounter.

Coupled with these reports is a statement by the Lamport & Holt line, owners of the [illegible] ship Voltaire, that reports had been received to them that their vessel was in the hands of the ports of Bermuda. Officers of the line said they believed that the Voltaire, after being overhauled by a German raider, had been released and taken to Bermuda, but that no information was available.

The Voltaire was last reported to have left Liverpool, January 6, bound for New York.

REPORT SHANGHAI [illegible]

[BY WIRELESS AND A. P.]

BERLIN, Jan. 10 (via Sayville.)—"According to the Berliner Tageblatt," says an Overseas News Agency announcement today, "the German armored cruiser Gneisenau has been sunk in the Pacific through a mine explosion."

An Italian submarine [illegible] was recently sunk off the coast of Corfu, according to an Overseas News Agency announcement today. Members of an army and navy board, the statement says, found that naval officers and [illegible] officers were killed.

The news agency also announced that numbers of men were killed and wounded in a [illegible] brought about by a mine explosion. A French armored cruiser and an Italian auxiliary cruiser [illegible]

DENY GERMAN [illegible]

"The British Admiralty announces," says Overseas News Agency announcement today, "has declared that the [illegible] reports regarding the destruction of German submarine U-41 and the [illegible] ment of Lieut. Crusius and Lieut. Godsen were false. The [illegible] port of Lieut. Crusius, it is asserted, returned to Switzerland, [illegible] rived and fully [illegible] man press reports.

"The attitude of the [illegible] steamer towards the U-boat [illegible] the brutal treatment of the [illegible] on board the steamer [illegible] England were over-[illegible] previously had been [illegible] details show that a [illegible] tack was made by a [illegible] which flew the American [illegible] she was firing at the [illegible] they shew also an attempt [illegible] lifeboat, with two survivors [illegible] one was seriously wounded [illegible] the steamer; the other [illegible] cause the two unfortunates [illegible] to perish in order to [illegible] last two eye-witnesses [illegible] this British crime against [illegible] and humanity for [illegible] Baralong and the Dover [illegible]

The German Admiralty [illegible] cleared the sinking of the [illegible] a second Baralong case, [illegible] that a British vessel [illegible] American colors, [illegible] submarine on the [illegible] deliberately ran down a [illegible] taining the only two survivors [illegible] treatment of the prisoners [illegible] had been finally settled [illegible] en on board the steamer [illegible] charged.

Statements issued by the [illegible] were issued by the British [illegible] in a communication dated [illegible] 14. In this statement [illegible] nied the existence of any [illegible] Admiralty order to [illegible] it was not necessary to [illegible] survivors of crews of [illegible] marines.

BRITISH DARKEN MANY LIGHTS

[BY A. P. WIRE.]

WASHINGTON, Jan. [illegible] ing against [illegible] terious German [illegible] be hovering [illegible] Windward Passage [illegible] dies, the British [illegible] have ordered the [illegible] lighthouse and [illegible] Carlisle Bay, [illegible] Barbadoes; Castries [illegible] Georges, Grenada, [illegible] born, Nassau, [illegible] Johns, Antigua, [illegible] tion at Panama [illegible] action, also [illegible] tar Carlisle Bay [illegible]

Washington.

OLD GREENBACK AGAIN IN STYLE.

New Issue of One-dollar and Two-dollar Certificates.

Great Demand for Small Currency to be Appeased.

Index to Business Conditions Declared Reflected.

[BY A. P. NIGHT WIRE.]

WASHINGTON, Jan. 10.—A new issue of the one-dollar and two-dollar greenbacks of Civil War days, discontinued more than thirty years ago, will be put into circulation probably about February 1, displacing similar United States notes of larger denomination to provide relief from the unprecedented demand for small paper currency.

Treasury Department announced tonight that the issue had been decided on because silver certificates, the ordinary bills of one-dollar and two-dollar denomination, could not be issued under the law in sufficient quantities to meet the demand.

HISTORY RECALLED.

The limit of $346,641,016 to the amount of outstanding Federal notes was fixed by law in 1878, when the greenback had become an issue in politics and had resulted in the birth of a new national party backed largely by the farmers of the West and the South. No greenbacks have been issued since 1878, and the amount of outstanding one-dollar and two-dollar notes of that variety now is slightly over $30,000,000. There is, however, $102,000,000 outstanding in United States notes of $10 denomination and higher, and a portion of these will be retired and cancelled, dollar for dollar, to meet the new issue of small-denominations.

BUSINESS INDEX.

The demand for paper currency in the smaller denominations," said the department's announcement, "has been regarded by the Treasury as an index to business conditions. For months there has been a constantly-growing demand for one-dollar and two-dollar bills, and now it is impossible to meet the country's needs in this respect by means of silver certificates, which, for more than thirty years, have been the only form of paper currency issued in one-dollar and two-dollar denominations.

TO CANCEL LARGER ONES.

"In the supply of silver certificates of the number of silver certificates of small denomination, such coinage having been discontinued in 1904, it is impossible to increase the number of $1 and $2 silver certificates except by cancelling a corresponding number of silver certificates of larger denomination to provide for them. Between January 1, 1917, the number of $1 and $2 silver certificates will be increased from $234,587,301 to [illegible],786. This was offset [illegible] by a decrease in the [illegible] of outstanding silver certificates of the denominations of $10 and over, such a demand existing [illegible] it would be necessary [illegible] to retire them.

OUTSTANDING TOTAL SMALL.

"In consequence of this conversion [illegible] denominations to small [illegible] now are outstanding only [illegible],000,000 of silver certificates of more than $5 in value, and [illegible] of large denominations [illegible] of small denominations [illegible] increasingly slower [illegible] difficult. And the demand [illegible] and became more pressing [illegible] became necessary for the Secretary [illegible] to look to another source, [illegible] consequently he has invoked [illegible] time the provisions of [illegible] act of March 4, 1907."

PATENTS GRANTED TO CALIFORNIANS.

[BY DIRECT WIRE—EXCLUSIVE DISPATCH.]

WASHINGTON BUREAU OF THE TIMES, Jan. 10.—Patents were issued to Californians today as follows:

[illegible] S. Anthony, Los Angeles, [illegible] book rack; Samuel H. Arey [illegible], J. J. Hern, Fellows, elevator; [illegible] John L. Bean, San Jose, valve [illegible] remover; Benjamin B. Block, [illegible] Angeles, atomizing water supply [illegible] for internal combustion [illegible]; Horace P. Brown, Oakland, [illegible] ticketing order blank; Harvey D. [illegible] W. M. Calvin, Colusa, automobile [illegible]; Howard F. Carpenter, Alhambra, [illegible] refrigerating apparatus; [illegible] H. Clevenger, Palo Alto, [illegible] process of concentrating; [illegible] M. Coe, San Jose, sleeping [illegible]

[illegible]rick W. Dobbel, Sonoma, [illegible] jack for vehicle; Anna Eades, [illegible] suit case; Carl H. Epple, [illegible] and G. A. White, Red [illegible] and rail lubricator; [illegible] W. Festa, Los Angeles, automobile [illegible] steering gear lock; Richard [illegible], Fort Rosecrans, writing [illegible] for desks; Albert O. Glasow and [illegible] Acker, San Pedro, combined [illegible] paste squeezer and brush holder; [illegible]ald B. Gruber, San Bernardino, [illegible] door latch; George S. [illegible] Coronado, bread toaster; [illegible] P. Hebert, San Francisco, curtain [illegible] and product thereof; [illegible] S. Hicks, Hilts, vegetable [illegible]

[illegible] F. Holmberg, San Francisco, [illegible] board for automobiles; [illegible] A. Hoover, Fresno, automobile [illegible]; Oscar Kallberg, Patterson, garment supporter; Emil H. [illegible] Oak Park, and E. C. Westcott, [illegible], revivifying and utilizing [illegible]; Harry Landreth, Fullerton, [illegible] train stopping device; [illegible] C. Lear, Oakland, sheet delivering [illegible] mechanism for printing [illegible]

[illegible] Letrich, El Centro, seed [illegible]; Conrad F. Meneen, San [illegible] folding umbrella; Edgar [illegible] H. Newland, San Jose, paper feed; Al[illegible] Nieland, San Francisco, [illegible] electric machine; Herschel [illegible] Hercquido

Toll.

ALEXANDRIAN IS TORPEDOED.

Leyland Line Steamer Sunk Near English Coast.

Destruction of Shannon Denied by London.

French and Italian Cruisers in Battle by Mistake.

[BY A. P. DAY WIRE.]

NEW ORLEANS, Jan. 10.—The Leyland line steamer Alexandrian has been torpedoed and sunk, presumably near the English coast, according to a telegram received by the line's local office today. The Alexandrian sailed from New Orleans, December 21, for Liverpool and carried about 7000 bales of cotton in addition to miscellaneous cargo.

The Alexandrian, 4475 gross tons, carried a crew of about forty-one. The message received said it was reported all the crew had been saved.

LORCA IS OVERDUE.

[BY ATLANTIC CABLE AND A. P.]

LONDON, Jan. 10.—The British steamer Lorca has been posted at Lloyd's as overdue.

The Lorca left Pensacola on October 21, and Norfolk, October 31, last for Queenstown. She is a steel of 4129 tons gross.

The British steamer Andoni has been sunk, Lloyd's shipping agency announced today.

The Andoni was an Elder line steamer of 3188 tons gross. Her recent movements have not been reported.

The British Admiralty stated today that there is no truth in the report that the British armored cruiser Shannon was sunk by a mine in November.

Lloyd's announces that the British steamer Bayneuk, 3296 tons, has been sunk and that the British steamer Langfield, 3023 tons, is reported to have been sunk.

REPORT OF GERMAN RAIDER.

[BY A. P. DAY WIRE.]

NEW YORK, Jan. 10.—Further reports that a German raider was out in the Atlantic and sunk by a British cruiser yesterday afternoon were current today in well-informed shipping circles. Details are lacking, as is the identity of the vessel destroyed and the location of the encounter.

Coupled with these reports was a statement by the Lamport and Holt line, owners of the overdue steamship Voltaire, that rumors had come to them that their vessel was in one of the ports of Bermuda. The owners of the line said they had heard that the Voltaire, after being held by a German raider, had been released and taken to Bermuda, but that the information was unofficial.

The Voltaire was last reported to have left Liverpool, November 3, for New York.

REPORT SHANNON SUNK.

[BY WIRELESS AND A. P.]

BERLIN, Jan. 10 (via Sayville).—According to the Basler Anzeiger, says an Overseas News Agency announcement today, "the armored cruiser Shannon of 14,000 tons was sunk in November through a mine explosion."

An Italian submarine is reported recently sunk off the island of Corfu, according to an Overseas News Agency announcement today. Members of an army staff were on board, the statement adds, and several naval officers and thirty-three sailors were killed.

The news agency also reports that numbers of men were killed or wounded in a night engagement brought about by a mistake between French armored cruiser and an Italian auxiliary cruiser.

DENY GERMAN REPORT.

"The British Admiralty," says a Overseas News Agency statement today, "has declared that the German reports regarding the destruction of the submarine U-41 and the illness of Lieut. Crompton and Lieut. Forbes were false. The official report of Lieut. Crompton, who is now interned in Switzerland, has been received and fully confirms the German press reports.

"The attitude of the commander towards the U-41 as well as the brutal treatment of the survivors on board the steamer on the way to England were even worse than previously had been reported. The details show that a treacherous attack was made by a British cruiser which flew the American flag before she was firing at the enemy. Not one shot was fired in an attempt to rescue the survivors, of whom four died subsequently, with two survivors who—it was seriously wounded; the inhuman treatment of them on board the steamer; the efforts made to use the (two unfortunate brothers) to dispose of [illegible]

GRANTED TO CALIFORNIANS.

[BY A. P. NIGHT WIRE—EXCLUSIVE DISPATCH.]

WASHINGTON BUREAU OF THE TIMES, Jan. 10.—Patents were issued to Californians today as follows:

[illegible] Anthony, Los Angeles, [illegible] mack; Samuel E. Arey [illegible] Bush, Fellows, elevator; [illegible] Bush, San Jose, valve assembler; Benjamin B. Block, [illegible] stemming water supply for internal combustion [illegible] F. Brown, Oakland, [illegible] other blank; Harvey D. [illegible] Calvin, Colusa, automobile [illegible] Howard H. Carpenter, Alameda, operating apparatus; [illegible] Chenoweth, Palo Alto, [illegible] process of concentrating; [illegible] H. Coe, San Jose, sleeping [illegible]

[illegible] W. Dobbel, Sonoma, [illegible] for vehicles; Anna Eades, [illegible] ent case; Carl H. Epple, [illegible] and G. A. White, Red [illegible] rail lubricator, [illegible] Los Angeles, automobile [illegible] gear lock; Richard [illegible] Fen Rosecrans, writing [illegible] Albert O. Glasow and [illegible] San Pedro, combined [illegible] manicure and brush holder; [illegible] R. Gruber, San Bernardino; George S. [illegible] toaster; bread toaster; [illegible] San Francisco, curling [illegible] product thereof; [illegible] Hilts, vegetable [illegible]

[illegible] Isenberg, San Francisco, [illegible] board for automobiles; [illegible] A. Hoeks, Fresno, automobile [illegible] Oscar Kallberg, Patterson; [illegible] supporter; Emil B. [illegible] Park, and E. C. Westcott, [illegible] servitying and utilizing [illegible] Harry Landreth, Fullerton, [illegible] train stopping device; [illegible] Love, Oakland, sheet delivering [illegible] for printing [illegible]

[illegible] Lovitch, El Centro, seed [illegible] Conrad P. Mansen, San [illegible] Joaquin, umbrella; Edgar [illegible] San Jose, paper feed; Alexander [illegible] San Francisco, [illegible] machine; Herschel [illegible] Mosaic internal combustion [illegible] Barney Pipa, San [illegible] attachment for [illegible] Remhark, San [illegible] operator.

[illegible] Rogers, Santa Barbara, [illegible] Simon D. Schroeder, [illegible] Rudolph Edward J. Sheehan, [illegible] extracting essential [illegible] Sparks, San Francisco, [illegible] and homocyclic [illegible] Alfred [illegible] Los Angeles, photographic [illegible] device, also accelerating [illegible] H. Taylor and [illegible] Oakland, vacuum [illegible] B. Von Moden, and [illegible] San Francisco, oil [illegible]

BRITISH DARKEN MANY LIGHTHOUSES

[BY A. P. NIGHT WIRE.]

WASHINGTON, Jan. 10.—[illegible] against depredations by a [illegible] German raider entered [illegible] hovering somewhere in the [illegible] Southward Passage in the [illegible] the British ordered the extinguishing [illegible] lighthouse and navigation [illegible] ordered [illegible] Nov. 1, extracting [illegible] article [illegible] Charles E. Lewis, [illegible] Caribbean; Castries St. Lucia, [illegible] port of Lieut. Crompton and [illegible] were false. The official [illegible] port of Lieut. Crompton, who is [illegible] interned in Switzerland, has [illegible] received and fully confirms the [illegible] German press reports.

"The attitude of the [illegible] steamer towards the U-41 as well as the brutal treatment of the survivors on board the steamer on the way to England were even worse than previously had been reported. The details show that a treacherous attack was made by a British cruiser which flew the American flag before she was firing at the enemy. Not one shot was fired in an attempt to rescue the survivors, of whom four died subsequently, with two survivors who—it was seriously wounded; the inhuman treatment of them on board the steamer; the efforts made to use the (two unfortunate brothers) to dispose of [illegible]

Washington.

OLD GREENBACK AGAIN IN STYLE.

Issue of One-dollar and Two-dollar Certificates.

Great Demand for Small Currency to be Appeased.

Rise in Business Conditions Declared Reflected.

[BY A. P. NIGHT WIRE.]

WASHINGTON, Jan. 10.—A new issue of the one-dollar and two-dollar backs of Civil War denomination, will be put into circulation probably about February 1, displacing dollar United States notes of that denomination to provide relief from the unprecedented demand by small paper currency. Treasury Department announcement today that the issue had been decided on because silver certificates, the ordinary bills of one-dollar and two-dollar denomination, could not be issued under the law in sufficient quantities to meet the demand.

HISTORY RECALLED.

The total of $346,941,016 to the credit of outstanding Federal reserve fund by law in 1878, the greenback had become an issue of politics and had resulted in the birth of a new national currency issued largely by the farmers of the West and the South. No greenbacks have been issued since 1878, and the amount of outstanding greenback and two-dollar notes of that issue now is slightly over $346,000,000. There is, however, $102,000,000 outstanding in United States notes. Of this denomination and higher denomination a portion of these will be retired and cancelled, dollar for dollar, with the new issue of small-denomination notes.

BUSINESS INDEX.

"The demand for paper currency of smaller denominations," said the department's announcement, "has been regarded by the bureau as an index to business conditions. For months there has been a constantly-growing demand for one-dollar and two-dollar bills, and it is impossible to meet the country's needs in this respect with silver certificates, which, for more than thirty years, have been the basis of paper currency issued in one-dollar and two-dollar denominations.

CANCEL LARGER ONES.

"The supply of silver certificates, limited by the number of silver dollars coined, such coinage having been discontinued in 1904, it is impossible to increase the number of $2 silver certificates issued by cancelling a corresponding number of silver certificates of larger denominations. From the period from January 1, 1917, the issue of $1 and $2 silver certificates will be increased from $224,587,301 to $346,941,016. This was offset in part by a decrease in the amount of outstanding silver certificates of denominations of $10 and upward existing which the bureau has not called to retire them.

GOLD TOTAL SMALL.

"The effect of this conversion of denominations to small notes is to put outstanding only $346,000,000 of silver certificates, less than $5 in value, and $1,000,000,000 of large denominations of small denominations of necessarily slower movement. As the demand for silver dollars became more pressing it became necessary for the Secretary to look to another source, and recently he has invoked authority of the provisions of the act of March 4, 1907."

$10,000 GRANTED TO CALIFORNIANS.

[BY DIRECT WIRE—EXCLUSIVE DISPATCH.]

WASHINGTON BUREAU OF THE TIMES, Jan. 10.—Patents were issued to Californians today as follows:

[illegible] Anthony, Los Angeles, [illegible] mack; Samuel E. Arey [illegible] Bush, Fellows, elevator; [illegible] Bush, San Jose, valve assembler; Benjamin B. Block, [illegible] stemming water supply for internal combustion [illegible] F. Brown, Oakland, [illegible] other blank; Harvey D. [illegible] Calvin, Colusa, automobile [illegible] Howard H. Carpenter, Alameda, operating apparatus; [illegible] Chenoweth, Palo Alto, [illegible] process of concentrating; [illegible] H. Coe, San Jose, sleeping [illegible]

[illegible] W. Dobbel, Sonoma, [illegible] for vehicles; Anna Eades, [illegible] ent case; Carl H. Epple, [illegible] and G. A. White, Red [illegible] rail lubricator, [illegible] Los Angeles, automobile [illegible] gear lock; Richard [illegible] Fen Rosecrans, writing [illegible] Albert O. Glasow and [illegible] San Pedro, combined [illegible] manicure and brush holder; [illegible] R. Gruber, San Bernardino; George S. [illegible] toaster; bread toaster; [illegible] San Francisco, curling [illegible] product thereof; [illegible] Hilts, vegetable [illegible]

[illegible] Isenberg, San Francisco, [illegible] board for automobiles; [illegible] A. Hoeks, Fresno, automobile [illegible] Oscar Kallberg, Patterson; [illegible] supporter; Emil B. [illegible] Park, and E. C. Westcott, [illegible] servitying and utilizing [illegible] Harry Landreth, Fullerton, [illegible] train stopping device; [illegible] Love, Oakland, sheet delivering [illegible] for printing [illegible]

[illegible] Lovitch, El Centro, seed [illegible] Conrad P. Mansen, San [illegible] Joaquin, umbrella; Edgar [illegible] San Jose, paper feed; Alexander [illegible] San Francisco, [illegible] machine; Herschel [illegible] Mosaic internal combustion [illegible] Barney Pipa, San [illegible] attachment for [illegible] Remhark, San [illegible] operator.

[illegible] Rogers, Santa Barbara, [illegible] Simon D. Schroeder, [illegible] Rudolph Edward J. Sheehan, [illegible] extracting essential [illegible] Sparks, San Francisco, [illegible] and homocyclic [illegible] Alfred [illegible] Los Angeles, photographic [illegible] device, also accelerating [illegible] H. Taylor and [illegible] Oakland, vacuum [illegible] B. Von Moden, and [illegible] San Francisco, oil [illegible]

Women Pickets.

(Continued from First Page.)

Mason Heath, Richmond, and Washington; Mrs. Iddo Miller Lewis, Pittsburgh; Mrs. Florence Brower Boeckel, this city, formerly of Pittsburgh.

"IN CHARGE."

Miss Mabel Vernon of Wilmington, Del., is in charge of the arrangements for the guarding of the White House, with Miss Mary Gertrude Fendall of Baltimore assisting. Both have been active workers in the Congressional Union and the woman's party and the recent campaign work in the Western States. Miss Vernon is a graduate of Swarthmore, Miss Fendall of Bryn Mawr. Both they and other officials of the Congressional Union expressed satisfaction with the results of the first day's work.

The guard for the Daughters of the American Revolution day will be arranged by Mrs. Helena Hill Weed, a former vice-president-general of the organization.

Recommendations.

HOUSE COMMITTEE IS FOR BETTER HARBOR

WIDENING OF ENTRANCE CHANNEL HERE APPROVED.

Federal Government will Expend Total of $626,000 for Los Angeles Improvement, with Appropriation of $50,000 to Start the Work.

[BY DIRECT WIRE—EXCLUSIVE DISPATCH.]

WASHINGTON BUREAU OF THE TIMES, Jan. 10.—Of particular importance to Los Angeles is the announcement tonight by Representative H. Stanley Benedict of California that the House Committee on Rivers and Harbors had today adopted the recommendations of the Board of Engineers for rivers and harbors, providing for the widening of the entrance channel to the harbor of that city.

For the improvement of the harbor, the Federal government will expend a total of $626,000. The inner entrance channel, when completed, will be 1000 feet wide.

It is understood, however, that the city of Los Angeles must furnish the land needed for the proposed widening of the entrance channel, move the present wharves back and clear the way for dredging without expense to the United States.

"The Board of Engineers has given careful consideration to this question," said Mr. Benedict this evening, "and the House Committee on Rivers and Harbors, after being fully convinced of the tremendous importance to the city of Los Angeles of this needed improvement, adopted the entire project and voted for an appropriation of $50,000 to start the work.

"I am highly gratified at the action of the House committee, inasmuch as I considered this the most important service that could be rendered the city of Los Angeles."

APPROPRIATIONS.

[BY A. P. NIGHT WIRE.]

WASHINGTON, Jan. 10.—Final agreement on the annual rivers and harbors appropriation bill was reported late today by the House committee. The measure carries $38,155,239, of which something over $10,000,000 is for new projects and the remainder for continuing or maintaining existing projects.

Chairman Sparkman will report the bill this week with the hope of having it taken up as soon as the pending postoffice bill is disposed of. An adverse minority report will be made by Representative Frear of Wisconsin.

Appropriations provided for new projects, not previously made public, include:

Delaware and Maryland—Chesapeake and Delaware Canal, $1,300,000.

California—San Diego Harbor, $35,000; Los Angeles Harbor, $50,000; San Rafael Creek, $27,300.

Alaska—Apoon mouth of Yukon River, $45,000.

Appropriations of $25,000 or more for maintaining or improving existing projects, not already announced, include:

California—Los Angeles Harbor, $25,000; Oakland Harbor, $231,000; San Pablo Bay, $68,000; Humboldt Harbor and Bay, $371,000; Sacramento and Feather rivers, $162,500.

DANIELS DICKERS FOR LOWER SUPPLY PRICES.

[BY A. P. NIGHT WIRE.]

WASHINGTON, Jan. 10.—Secretary Daniels conferred today with representatives of the Bethlehem, Midvale and Crucible steel companies in another effort to secure reductions from them in prices of supplies for the navy, including shells of the armor-piercing type, 14-inch rifles and building material for ships. No agreement was reached, but Mr. Daniels said he would make known the department's decision, at least on some of the questions involved, early next week.

NAVY YARD MEN DEMAND INCREASES.

[BY A. P. NIGHT WIRE.]

WASHINGTON, Jan. 10.—Spokesmen for employees of various Atlantic Coast navy yards besieged the Navy Department today seeking additional increases in the pay of machinists, pattern-makers and other tradesmen.

They declare the increases recently announced by the department were inadequate and not proportionate to the increased cost of living.

HOG CHOLERA REGULATION.

[BY A. P. NIGHT WIRE.]

WASHINGTON, Jan. 10.—After a debate occupying all of today's session, the House passed a bill designed particularly to regulate treatment of hog cholera by authorizing the Agriculture Department to license establishments manufacturing toxins and serums to combat disease in domestic animals.

NOMINATIONS MADE BY PRESIDENT.

[BY A. P. DAY WIRE.]

WASHINGTON, Jan. 10.—President Wilson today nominated: Inspector-General of the Army, Col. John L. Chamberlain, with rank of brigadier-general; member of the California Debris Commission, Col. Edward Burr, corps of engineers; Secretary of the Territory of Hawaii, Curtis Piehu-laukea.

The Weather.

MIDDLE WEST IS BLIZZARD SWEPT

Heavy Winds and High Snow at Many Points.

Cold Wave in Wake of Big Blow Predicted.

Storm Causes Fresh Exodus to California.

[BY DIRECT WIRE—EXCLUSIVE DISPATCH.]

CHICAGO BUREAU OF THE TIMES, Jan. 10.—Sweeping along with ferocious bluster, a blizzard struck Chicago and the territory west and northwest as far as the Missouri River today. Heavy snow and high winds had been reported from the west and northwest early in the day and the advance wave of the storm hit Chicago shortly before noon. It had been preceded by a gale and lowering temperature. Snowfall continued all afternoon but the storm had passed on east and southeast this evening. Following in its wake came a cold wave, which forecasters say will mean about 10 degs. above zero by morning.

The storm, according to government experts, is of sufficient volume and riding swiftly enough to extend, with considerable force, to the Middle Atlantic and the New England States, and will be felt as far south as the Florida line. The government has sent out storm warnings all along the coast, especially for the district between the Virginia capes and the Upper Maine coast.

ORIGINATES IN CANADA.

The present storm is alluded to as "spurious and a counterfeit," in that it does not bear the stamp of Medicine Hat, the official breeder of blizzards. Instead, it originated in the Canadian provinces much farther west than Medicine Hat. The area of cold extends north and east from the Missouri River. It is extremely cold in the Lake Superior district. White River reported 48 below zero and Port Arthur and Winnipeg show 20 below.

Iowa, Minnesota, Upper Michigan and the Dakotas are very cold and the heavy snow is interfering with transportation in several places. The recent unusually warm days, lasting almost a week, served the good purpose of melting accumulations of ice from walks and streets, so that the present snowfall will not mean additional peril to pedestrians.

One immediate effect of the blizzard was to swell reservations on trains to the Pacific Coast, which already have reached a record figure.

Temperatures generally, as reported by the United States Weather Bureau, were as follows:

Stations—	Max.	Min.
Abilene, Tex.	58	48
Boise, Idaho	32	16
Bonita, Cal.	62	38
Boston, Mass.	46	28
Buffalo, N. Y.	32	26
Calgary, Alberta	40	26
Corona, Cal.	68	40
Denver, Colo.	48	30
Des Moines, Iowa	36	24
Dodge City, Kan.	46	28
Duluth, Minn.	2	0
Durango, Colo.	30	16
Escondido, Cal.	61	30
Eureka, Cal.	58	50
Flagstaff, Ariz.	40	2
Fresno, Cal.	64	34
Galveston, Tex.	70	60
Havre, Mont.	36	18
Helena, Mont.	44	26
Huron, S. D.	8	4
Jacksonville, Fla.	74	58
Kamloops, B. C.	44	32
Kansas City, Mo.	40	28
Knoxville, Tenn.	56	42
Manchas, Texas	80	50
Modena, Utah	32	22
Montreal, Que.	12	6
Moorhead, Minn.	2	*10
Mt. Wilson, Cal.	52	40
New Orleans, La.	74	64
New York, N. Y.	48	36
North Head, Wash.	42	40
North Platte, Neb.	38	26
Oklahoma City, Okla.	52	40
Omaha, Neb.	34	26
Pasadena, Cal.	68	38
Phoenix, Ariz.	68	38
Pittsburgh, Pa.	40	28
Pomona, Cal.	64	44
Portland, Or.	48	44
Rapid City, S. D.	34	24
Red Bluff, Cal.	52	32
Redlands, Cal.	62	42
Reno, Nev.	22	16
Riverside, Cal.	66	40
Roseburg, Or.	58	34
Roswell, N. M.	40	24
St. Louis, Mo.	44	40
St. Paul, Minn.	8	10
Sacramento, Cal.	58	30
Salt Lake City, Utah	36	14
Santa Barbara, Cal.	62	42
San Bernardino, Cal.	66	36
San Diego, Cal.	70	50
San Fernando, Cal.	64	34
San Francisco, Cal.	50	44
San Luis Obispo, Cal.	54	34
Seattle, Wash.	46	38
Sheridan, Wyo.	36	20
Spokane, Wash.	38	20
Swift Current, Sask.	28	12
Tampa, Fla.	72	62
Tonopah, Nev.	38	26
Tucson, Ariz.	60	30
Tustin, Cal.	64	40
Washington, D. C.	46	36
Williston, N. D.	14	6
Winnemucca, Nev.	32	0
Winnipeg, Man.	*16	*20
Yuma, Ariz.	66	54

*—Indicates below zero.

REPORT SPROULE MAY QUIT ESPEE.

[BY DIRECT WIRE—EXCLUSIVE DISPATCH.]

SAN FRANCISCO BUREAU OF THE TIMES, Jan. 10.—Southern Pacific officers were in a flutter of excitement today when the report was circulated that President William Sproule may decide to resign and accept a high executive position with the Guggenheims.

Men in the various departments admitted they had heard Sproule was considering an offer to return to the Guggenheims, where he had served as traffic manager of the American Smelting and Refining Company from 1906 to 1910; but as yet there has been no authoritative confirmation of today's persistent rumor that the president of the Southern Pacific had decided to forsake the Southern Pacific and return to the Guggenheims.

Sproule's salary with the Guggenheims in 1909 was $25,000 a year. In 1910 he accepted an offer of $35,000 a year from Wells Fargo, and became the president of that company. A year later Sproule stepped up to $50,000 a year and his present position.

Whether he has decided to accept another offer from the Guggenheims or not, it is pretty well known that the negotiations are well under way toward a conclusion.

GROCERY STORES REOPEN.

[BY A. P. DAY WIRE.]

GREAT FALLS (Mont.) Jan. 10.—Eighty-one grocery stores and the Great Falls Wholesale Grocers resumed business today, having been closed since Monday because employees refused to handle a certain brand of flour. There was a great rush of customers, as it had been reported that the stores would again close after today pending discussion of an agreement between the employers and their clerks.

WAR TRAINING IN SCHOOLS EAST.

Chicago Board of Education Approves Military Instruction.

[BY A. P. NIGHT WIRE.]

CHICAGO, Jan. 10.—The board of education today by a vote of 14 to 3 decided to install a system of military training with rifles and uniforms in Chicago's high schools. The plan approved is in accordance with the requirements of the War Department and will be under the direction of Capt. Edgar Z. Steever. The pupils will be required to furnish their own uniforms and the rifles will be supplied by the United States government. The military training course will be elective.

Wins.

CONFIRM DANIELS AFTER LONG FIGHT.

EXTREME BITTERNESS SHOWN IN SENATE DEBATE.

Cummins in Earnest Speech Declared Wilson Appointee was Unfit for Place on Interstate Commerce Commission Because of Decision in Advance Rate Cases.

[BY A. P. NIGHT WIRE.]

WASHINGTON, Jan. 10.—Confirmation of Winthrop M. Daniels of New Jersey, to succeed himself as a member of the Interstate Commerce Commission, was voted by the Senate tonight and, contrary to custom, a part of the debate on the nomination was made public, revealing the bitterness of the fight waged against it in executive sessions.

The vote, taken after opposition had delayed action for nearly a month, stood 42 to 15. All of the Senators of the so-called progressive wing of the Republican party and one Democrat, Senator Hollis, voted in the negative.

Excerpts from the executive debate made public include a speech by Senator Cummins, attacking Commissioner Daniels's fitness for a place on the commission because of rulings he handed down, as public utilities commissioner of New Jersey, and declaring that in granting increases to the railroads in the advance rate case the Interstate Commerce Commission, led by Mr. Daniels, "ignored the law and exercised an authority which never has been and never will be conferred on any commission." A reply by Senator Newlands, defending the commissioner's part in both of these cases, also was given out.

HISTORY OF CASE.

It was one of the few instances in recent times when such a course has been adopted regarding debates behind closed doors, and recalled the sensational attack on rules of secrecy made by Progressive Republicans when Mr. Daniels first was nominated to the commission in 1913. At that time Senator La Follette and several other Senators, after vainly fighting confirmation for several weeks, announced that they would defy the secrecy rule thereafter regarding debates on nominations.

In his argument against confirmation today Senator Cummins went at length into the railroad control situation and declared he believed the Federal government "had reached the parting of the ways."

"I believe that our system of the control and regulation of common carriers is on final trial and if the commission is to be made up of men of Mr. Daniels's trend of mind the system must be abandoned," said the Iowa Senator. "For one, I have no hesitation in declaring that if his views are to prevail I am for absolute and immediate government ownership and operation of our transportation facilities. If the charge for service rendered by our public carriers are to increase year after year in the rapid rate which the principals he advocated will not only authorize, but require, the burden, now heavy, will become insupportable."

NEW JERSEY CASE.

The Senator said that, as Public Service Commissioner of New Jersey in a case relating to rates charged for gas by the New Jersey Public Gas Company, Mr. Daniels had made a "fatal departure from sound principles" in estimating the value of the company's property by adding 17.6 per cent. for "overhead charges," and holding that a return of 8 per cent. on this "imaginary value," amounting to $542,744, was reasonable.

An exhaustive review of the "campaign" for a general freight-rate increase begun by the railroads in 1910 was given by Senator Cummins, who said the movement proceeded until it seemed to bring under its influence all the forces of the government."

Quoting Mr. Daniels's dissenting opinion in the western advance-rate case, which said that "expected earnings constitute . . . the bid which the carriers must make for new capital for needed improvement, extensions, new rolling stock and similar purposes." The Senator declared this meant that "rates must be such as will keep the stocks of railway corporations favorites in the market; that is to say, the people must pay for all the financial mistakes, crimes and mismanagement of half a century of conscienceless promotion."

NEWLANDS'S REPLY.

In reply Senator Newlands pointed out that in the New Jersey gas case cited, "the outcome was a reduction in the price to consumers," and declared that overhead charges similar to those attacked by Senator Cummins "are regularly made in making valuations of the plants of public service corporations."

The Senator said that the western advance decision had been a "defeat" for the carriers, and had resulted in no increases on commodities where any considerable amount of revenue was involved.

"In view of the fact that the 5 per cent. increase netted the carriers less than 3 per cent. increase in revenue," he concluded, "and that the advance accorded in the 1915 western rate advance case amounted to about $1,600,000, or about one-fourth of 1 per cent. of the revenues of the carriers involved, is submitted that the result has been mistaken."

Political.

FOR A DRY LAW IN NEW MEXICO.

Governor Favors Amendment to the Constitution.

Anti-saloonists Threaten to Arrest Railway Head.

Washington may Stop Imports for Use of Citizens.

[BY A. P. NIGHT WIRE.]

SANTA FE (N. M.) Jan. 10.—An amendment to the Constitution providing for submission of prohibition to the voters of New Mexico was recommended by Gov. E. C. de Baca in a message read to the Legislature today by W. E. Lindsay, Lieutenant-Governor.

Gov. De Baca still is confined to his room at a local sanitarium on account of illness.

The Governor urged the Legislature to "pass fewer laws and give more attention to those that are passed." He suggested that a suitable gift for the battleship New Mexico should be purchased by the State.

QUESTIONS FOR TEXAS.

[BY A. P. NIGHT WIRE.]

AUSTIN (Tex.) Jan. 10.—Although Gov. Ferguson in his Legislature message today made mention of prohibition, shortly after conclusion of its reading resolutions looking toward submission of the question to the voters of the State were submitted in both houses. The woman suffrage question is expected to be brought before the legislative body soon.

FOR PRIMARY LAW.

[BY A. P. DAY WIRE.]

OLYMPIA, Jan. 10.—Passage of a preferential Presidential primary law, of a nonpartison election law and a law that would bring about absolute prohibition in the State were measures recommended today to the consideration of the Washington States Legislature by Gov. Ernest Lister in his second inaugural message.

He urged passage of an additional prohibition measure, which would stop importation of liquor for personal use now permitted under restrictions. "The tendency," he said, "is clearly toward nation-wide prohibition."

ANTI-SALOON THREAT.

[BY A. P. NIGHT WIRE.]

NEW YORK, Jan. 10.—Unless the New York Central Railroad Company issues an order within a week, entirely prohibiting the sale of liquor on trains, or restricting it to "wet" territory in which it is lawful, the Anti-saloon League of New York will ask for the arrest of Alfred H. Smith, president of the road, it was announced tonight by William H. Anderson, State superintendent of the Anti-saloon League.

Mr. Anderson asserted officials of the New York Central were notified a year ago of the alleged violation of the law, but that they ignored the notice. Other roads in the State have complied with the request.

Exoneration.

HARVESTER COMPANY NOT IN TWINE TRUST

SENATE SPECIAL COMMITTEE MAKES REPORT.

Cyrus H. McCormick, Following Findings, Asserts Increased Cost is Due to Control of Sisal Production by Yucatan Monopoly, Financed by Bankers.

[BY A. P. NIGHT WIRE.]

WASHINGTON, Jan. 10.—The International Harvester Company and other American manufacturers of binder twine have been exonerated of responsibility for its increased price, in the report of the Senate special committee which investigated the Yucatan sisal monopoly.

"There was no evidence," says the report, "showing that the American manufacturer is responsible for the increased price of binder twine, but, on the contrary, it is conclusively shown that the price is based upon the cost of the raw material."

M'CORMICK'S STATEMENT.

[BY DIRECT WIRE—EXCLUSIVE DISPATCH.]

CHICAGO BUREAU OF THE TIMES, Jan. 10.—Cyrus H. McCormick, president of the International Harvester Company, gave out tonight the following interview:

"I have before me a telegraphic summary with direct quotations from the report unanimously rendered by the Senate subcommittee which spent several months last year investigating the importation of Yucatan sisal fiber and the manufacture of binder twine in the United States.

"This report, signed by Senators Ransdell of Louisiana, Gronna of North Dakota and Wadsworth of New York, finds, in effect, that the grain farmers of the United States are being taxed $12,000,000 a year in the increased cost of their binder twine, solely through the operations of a foreign monopoly financed and made effective by a combination of American bankers.

MONOPOLY FOREIGN ONE.

"It shows plainly that neither the International Harvester Company nor any other American twine manufacturer is or has been in any degree responsible for the increase of the price of binder twine, but that it is wholly due to the control of the sisal production by the Yucatan monopoly, financed by American capital. The report recommends to the Department of Justice such action as the facts developed by the subcommittee's inquiry warrant. It also recommends such representation by the State Department to the de facto government of Mexico as may relieve American agriculture from the excessive increases in the price of binder twine imposed by the Yucatan monopoly.

NINE-CENT ADVANCE.

"Before the Yucatan monopoly became effective through its financial support by American bankers the average price of sisal fiber over a long period was 5½ cents per pound. The present price is 14½ cents. According to experts this means an addition of $12,000,000 a year to the American farmers' twine bill. The committee's report says: 'The evidence before your committee shows that this rise in the price of twine was due directly to the rise in the price of sisal as quoted by the Commision Reguladora at its New York office.

"'There was no evidence showing that the American manufacturer is responsible for the increased price of binder twine, but on the contrary it is conclusively shown that the price is based upon the cost of the raw material. The testimony shows also that the manufacturer of twine has not made an exorbitant profit on twine.'

COMPETITION NOTED.

"The report further says: 'There was no evidence before the committee to show any combination or monopoly in the handling or manufacture of sisal or binder twine in the United States during the years 1915 and 1916, except as stated herein. There was active competition, both in the purchase of the raw material and in the manufacture and sale of binder twine during those years.'

"Further, the report says: 'The offense, if there be one, does not consist in raising the price of sisal to 14½ cents, but in the combination to get control of the sisal market and monopolize it, with the resultant power to fix this exorbitant price. As this monopoly is beyond the territory of the United States it is difficult to see how it can be reached, though possibly the actions of its agents in this country may come within the purview of our anti-trust laws.

SAYS AMERICANS GUILTY.

"'The position of the Pan-American Commission Corporation (the company formed by Chicago, New York and New Orleans bankers to finance the Yucatan monopoly) is altogether different from that of the Commision Reguladora. The former is an American corporation and amenable to our laws if they have been violated. Without the aid of these American bankers, who kept $10,000,000 constantly at the disposal of the Commision Reguladora, it would have been unable to effect and carry out its monopolistic combination to control the sisal market and fix the price, regardless of the law of supply and demand and entirely at it own option. There can be no doubt that the Pan-American corporation gave real existence to the Commision Reguladora and was essential to its success.'

"This report completely vindicates the International Harvester Company and other American twine manufacturers from the charges made against them. It is to be hoped that this report and further action by the government may result in bringing relief to the farmers, who are being compelled to pay many millions for the benefit of this Yucatan monopoly."

DEMOCRATIC COMMITTEE IS FRIENDLY TO HUNT.

[BY DIRECT WIRE—EXCLUSIVE DISPATCH.]

PHOENIX, Jan. 10.—Ex-Gov. Hunt found friends today in a meeting of the Democratic State Executive Committee called by Chairman George Stoneman to pass on the question whether the party should get behind the Hunt contest for the Governorship.

Stoneman, in the call, intimated that the law was against Hunt. Today he offered a resolution reciting that, while the Democratic party heartily supports any action legally taken by Hunt for the purpose of securing honest count of votes, it disavows responsibility for action taken by him in the contest pending "which has been or may be declared by the courts of the State to be without authority of law and to constitute a usurpation of or an intrusion into the office of Governor."

When this resolution had been defeated by a vote of 25 to 9, John T. Hughes of Tucson secured an affirmative vote of 26 to 8 on a resolution stating the sense of the meeting that its call "was unnecessary and that this committee, as a committee, stands unqualifiedly behind Gov. Hunt as the representative of the Democracy of Arizona, in his contest for the Governorship."

FINDS FAMILY SLAIN.

[BY A. P. NIGHT WIRE.]

GREELEY (Colo.) Jan. 10.—Returning to his home from work early tonight, Everett Crozier, a farmer residing near here, found the bodies of his five children lying in the house, shot to death, and his wife lying unconscious in a field near by with a pistol in her hand. She died soon. Crozier said his wife was apparently in a demented condition.

Owner Says Give Any One Who Buys My Pasadena Home $10,000

—And it is a positive fact. You will save $10,000 cold cash if you are in the market for a beautiful suburban home.

—I have been selling fine homes for the past eight years, but I have never had an opportunity to offer so much for the money before.

—The location is on the southwest corner of Milan and Oak avenues, in beautiful Oneonta Park, only eight miles from Sixth and Broadway, and 20 minutes of easy riding by auto. Very large lot, 117x300 feet; paving in and paid for, surrounded by beautiful live oak trees and wonderful homes; the elevation is high and the air balmy; it's away from the noise and dust of the city.

—The Japanese gardens, shrubbery and trees are beyond description, over $4000 having been spent in improving the grounds. If you like a place nicely laid out and fully developed you will fall in love with this real California home.

—The house is a very large artistic bungalow of 10 rooms and servants' quarters. The finest of material was put into this place—no money was spared from basement to roof. The mahogany and oak interior finish is all of selected grain and rubbed to a piano finish. Four main bedrooms and three splendid baths. A breakfast room that is a dream. Silk tapestry in living and dining-room, also library. Electric fixtures are of the best.

—Garage for two cars. Jap's room and bath of garage. House and garage are painted white outside. The house is in splendid condition inside and out.

—The owner built this place for his own residence, but circumstances compel a quick sale, therefore, the sacrifice of price. It cost him over $33,000. You can buy it for $25,000, at least one-half cash. Positively no trades considered.

—The place is empty. It is open for inspection from 11 a.m. to 5 p.m. daily. If you phone for an appointment I will be pleased to take you in my machine.

—The price is "right" when I sell property.

—Real estate agents please list.

See R. E. FORD, Mgr. House and Lot Dept.,
JANSS INVESTMENT COMPANY
Home 10345. Metropolitan Bldg. Bdwy. 2468.

From Tallow Dip to Electric Range

Did your father ever tell you of the days when he walked across country to a neighbors to borrow a shovel of fire?—when there were no matches—when the tallow dip was the only light?

How quickly we forget these things of but a few years ago! What a contrast they make with the present! And yet the contrast seems not much greater than does the present modern living in the country with the days you remember on the farm. Think of a farm home with electric lights and electric kitchen range, telephone, running water, and a gasoline buggy that takes you to a

The Times Free Information Bureau
619 South Spring Street

THE TIMES FREE INFORMATION AND RESORT BUREAU is for the accommodation and benefit of persons seeking interesting routes of travel, desirable hotels and rest, recreation and recuperation at the seashore or in the mountains.

Particulars are furnished by competent attendants and by correspondence to the general public regarding rates and attractions of railroad and steamship lines, hotels and pleasure and health resorts. Photographs, descriptive circulars and transportation literature are kept on hand for inspection and distribution. Times readers can obtain in a few minutes without the delay incident to writing for it, all the information necessary for a safe and enjoyable journey or vacation. This service is absolutely free. Literature may also be obtained at the New Times Building, Broadway at First street.

PERSONS CONTEMPLATING VISITING LOS ANGELES ARE PRIVILEGED TO HAVE THEIR MAIL ADDRESSED TO THE BUREAU.

Resorts

ARLINGTON HOTEL
SANTA BARBARA

An absolutely Fireproof Hotel—All Outside Rooms, affording plenty of light and air—Headquarters for Tourists from all parts of the world. Private Lavatories in connection with all rooms. Ideal climate the year round. Automobile road is now perfect 3½ hours' run Los Angeles to Santa Barbara. Unexcelled facilities for care of automobiles in hotel grounds.

E. P. DUNN, Lessee.

The Most Attractive and Sportiest Golf Links in California.

Hotel Virginia LONG BEACH
CLOSE TO THE RHYTHMIC SURF
Absolutely fireproof. American plan. Golf. Tennis. Bathing and many other diversions. Center of social events. Luxurious accommodations. Hospitable atmosphere. Spend the week-end. Write for folder. W. P. NEETLE, Mgr.

CATALINA

BANNING LINE Steamer "CABRILLO" (permit for 340 passengers.) makes daily trip. BANNING COMPANY, Agents, 104 Pacific Electric Building, Los Angeles. Phone Home 10564; Sunset Main 34.

EL-JA ARMS— REDONDO, CAL.
THE PERFECT APARTMENT HOTEL
Steam heated, sun parlor, tea cosy, etc. One of the finest appointed hotels on the Pacific Coast. Rates $1.50 per day up. Mrs. L. J. Baumbach, Prop. Sunset 47, Home 3211.

CAMP BALDY WINTER MOUNTAIN RESORT. Reached by automobile road in 2½ hours from Los Angeles. 4700 feet elevation. Hotel; cottages equipped with airtight stoves; board at hotel dining-room. Winter service. Auto stage meets parties by appointment at Electric R. R. Depot, San Antonio Park. CAMP BALDY COMPANY, CAMP BALDY, CAL.

MT. LOWE Cottages Spend a delightful week or week-end at YE ALPINE TAVERN and cottages. Low rates. Camp supplies at city prices. Lunch or dinner, 75c. Reservations P. R. Information Bureau. Five trains daily from Sixth and Main.

RADIUM SULPHUR SPRINGS MELROSE AVENUE and GOWER STREET
Drink and bathe in the most radio-active natural curative mineral water. It purifies blood, keeps you young. HOT BATH treatments for Rheumatism, Colds, Poor Circulation, Sciatica, Diabetes, Stomach, Liver, Kidney, Bladder, Blood, Bright's, Nervous and Female Troubles. Doctor's advice free. West fifth street car line. Phone 577184.

THE VENICE PLUNGE
OPEN EVERY DAY IN THE YEAR.
HOT SALT BATHS PLUNGE TEMPERATURE 86 DEG.

Los Angeles Hotels and Apartments

Million-Dollar Popular-Priced
NEW ROSSLYN HOTEL
HART BROS., PROPS. $1 PER DAY UP.
500 ROOMS. LARGEST HOTEL ON COAST.
100 Rooms, $1.00—200 Rooms, $1.50—200 Rooms, $2.00—300 Rooms, $2.50 to $3.00.

MEALS 25 Cents
Best meals in the world—
Fifth and Main Sts.

Steamships

SAN FRANCISCO-PORTLAND STEAMSHIP CO Steamship Rose City
Sails Thursday Jan. 11
San Francisco & Portland
Only Through Steamers Los Angeles to Portland.
All Fares Include Berth and Meals. Through Tickets to all Points East. C. G. KRUEGER, Dist. Pass. Agt.
517 South Spring St.
Home A3751. Main 1904.
132 Pier Ave., Ocean Park.

$16 SAN FRANCISCO and RETURN
$49 SEATTLE-TACOMA and RETURN
BERTH AND MEALS INCLUDED
SAIL EVERY DAY (EXCEPT TUESDAY)
Harvard, Yale, Governor, President, Umatilla, Queen
$4 San Diego and Return DAYLIGHT EXCURSIONS SUNDAY, WEDNESDAY, FRIDAY
THROUGH TICKETS TO ALL POINTS IN U. S., CANADA, ALASKA
HONOLULU, JAPAN, CHINA, AUSTRALIA
Pacific Steamship Co., 624 South Spring Street
S. S. Raymond, Pasadena. 116 W. Ocean Ave., Long Beach.

NORWEGIAN AMERICA LINE
New, Large, Modern and the Finest Steamships to Scandinavia. Rail connections with entire Sailing from New York Feb. 17. Write for folders. and fifteen Day Agents. IDAR GJOLME, Pacific Coast Agent, ery St., Seattle.

—Hawaiian
STEAMSHIP COMPANY
sailings between U. S. Atlantic and U. S. Pacific rts are cancelled until further notice. 48 Merchants Nat'l Bank Bldg. Phone, Home 606791; Main 5441.

PORTLAND
S.S. NORTHERN PACIFIC
Sailings from San Francisco January 13, 18, 23, etc.
Ticket Office, 601-625 SO. SPRING ST.

NEW ZEALAND
HONOLULU, SUVA, AUSTRALIA
The Palatial Passenger Steamers, R.M.S. "NIAGARA" R.M.S. "MAKURA" (16,000 tons) (18,500 tons)
Sail from Vancouver, B. C., Jan. 17, Feb. 14, Mar. 14. Steamers from San Francisco make close connection at Honolulu.
For rates apply Canadian Pacific Railway, 605 South Spring St., Los Angeles, or to the Canadian Australasian Royal Mail Line, 649 Seymour St., Vancouver, B. C.

TOYO KISEN KAISHA
HONOLULU, JAPAN, CHINA, SO. AMERICA
Jan. 17, S.S. Siberia Maru, 13,000 tons.
Jan. 31, S.S. Anyo Maru, 16,500 tons.
Jan. 24, S.S. Tenyo Maru, 12,000 tons.
Get Reservations Now!
D. F. Robertson, Agent
Main 209 16439
600 SOUTH SPRING ST.

HONOLULU VOLCANO KILAUEA
Fine and Improved Service
SS GREAT NORTHERN
SAILINGS
Jan. 24; Feb. 15, Mch. 6, 24; Apr. 13
TICKET OFFICES
607 and 624 South Spring Street

City Restaurants

The Victor Hugo
RESTAURANT FRANCAIS—A LA CARTE
Genuine French cuisine—Refined entertainment—Best of service—More than a restaurant—A Metropolitan "Institution."
623 South Hill Street

ANGELUS GRILL
A la carte service only with exception of Club Breakfasts.
Lively Musical Show / Levy's Cafe / Ethel Davis and Co. 6:30 to 12:30 No Intermissions
743 S. Spring

San Francisco Hotels

THE CLIFT
San Francisco's likeable
HOTEL
American or European
Rates Right—Service Right
Obadiah Rich, Manager
SAN FRANCISCO

San Francisco Hotels

HOTEL STEWART
San Francisco
GEARY STREET, JUST OFF UNION SQUARE.
European Plan $1.50 a day up
Breakfast 50c, Lunch 50c, Dinner $1.00
Most Famous Meals in the United States
New steel and concrete structure in 350 rooms, 250 connecting bathrooms. Homelike comfort rather than unnecessarily expensive luxury. In center of theater, cafe and retail districts. On car lines transferring all over city. Take municipal car line direct to door. Motor Bus meets trains and steamers.
For further particulars, see our Los Angeles Representative, Thos. Cook & Sons, 515 S. Spring St.

Legal Battle.

"LIAR!" CRY IN BOMB CASE.

Sensations Feature Trial of Thomas J. Mooney.

Pamphlet Received by Talesman Starts Row.

Postal Authorities Now may Take a Hand.

[BY A. P. NIGHT WIRE.]

SAN FRANCISCO, Jan. 10.—The United States postal authorities will probably be asked to take a hand in the murder trial here of Thomas J. Mooney, as the direct result of a clash today between W. Bourke Cockran, leading counsel for the defense, and Dist.-Atty. C. Fickert and his assistant, Edward Cunha. Mooney is alleged by the State to be one of five conspirators responsible for a bomb explosion here last July, which killed ten persons.

The legal battle, which furnished many sensational incidents, during which Fickert shouted that "I will not allow Cockran to call me a liar," came when a talesman under examination produced a pamphlet written by Robert Minor, treasurer for the International Workers' Defense League, entitled the "Frame-up." The talesman declared he had received it through the mail before he left home.

Cockran jumped to his feet and charged that the District Attorney's office was responsible for the sending of the pamphlet "as part of other attempts to discredit the case of the defense."

As an attempt to influence a prospective juror is a felony, the court ordered a thorough investigation of the circumstance surrounding the sending of the pamphlet, which charges that Mooney and his co-defendants are the victims of a "frame-up" on the part of the District Attorney's office.

Cunha declared the pamphlet was but one of hundreds which had been circulated throughout the State by officers of the International Workers' Defense League. He said the manuscript from which the pamphlet had been written was among papers seized by him in a recent raid on the offices of Alexander Berkman's anarchist publication, The Blast. Miss M. E. Fitzgerald, Cunha said, told him at that time that these pamphlets "were being sown broadcast."

Four more jurors were sworn in late today, making a total of eight. Another special venire of fifty citizens was ordered to be brought into court tomorrow morning. More than a dozen talesmen were excused after they had declared themselves opposed to capital punishment.

THOUSANDS TO URGE SAVING OF DAYLIGHT.

[BY A. P. NIGHT WIRE.]

NEW YORK, Jan. 10.—Plans announced here today for the national daylight-saving convention to be held in New York the last two days of this month, indicate that 5000 delegates will attend.

The purpose of the movement undertaken by the New York Daylight-saving Committee is to have the nation's clocks turned forward one hour during the five months, beginning May 1.

NOT A PARTICLE OF DANDRUFF OR A FALLING HAIR

Save your hair! Double its beauty in just a few moments.

25-cent "Danderine" makes hair thick, glossy, wavy and beautiful.

Within ten minutes after an application of Danderine you can not find a single trace of dandruff or falling hair and your scalp will not itch, but what will please you most will be after a few weeks' use, when you see new hair, fine and downy at first—yes—but really new hair—growing all over the scalp.

Danderine is to the hair what fresh showers of rain and sunshine are to vegetation. It goes right to the roots, invigorates and strengthens them. Its exhilarating, stimulating and life-producing properties cause the hair to grow long, strong and beautiful.

A little Danderine immediately doubles the beauty of your hair. No difference how dull, faded, brittle and scraggy, just moisten a cloth with Danderine and carefully draw it through your hair, taking one small strand at a time. The effect is amazing—your hair will be light, fluffy and wavy, and have an appearance of abundance; an incomparable luster, softness and luxuriance.

Get a 25-ounce bottle of Knowlton's Danderine from any drug store or toilet counter, and prove that your hair is as pretty and soft as any—that it has been neglected or injured by careless treatment—that's all—you surely can have beautiful hair and lots of it if you will just try a little Danderine.

CAPLAN CONVICT NO. 30,220 NOW.

"Times" Dynamiter to Get Work in the San Quentin Jute Mill.

[BY A. P. NIGHT WIRE.]

SAN QUENTIN, Jan. 10.—David Caplan arrived here about noon and was registered as prisoner 30,220. After a day or two in the receiving cells he will be put to work in the jute mill.

Obituary.

DEATH SUMMONS "BUFFALO BILL."

HE PASSES AWAY AT SISTER'S HOME IN DENVER.

Famous Frontiersman Breathes Last After Giving Directions in Business Matters and Game of Cards with Members of Family. Career Picturesque.

[BY A. P. DAY WIRE.]

DENVER, Jan. 10.—Col. William Frederick Cody (Buffalo Bill,) soldier, hunter and scout, the idol of juvenile America, died at 12:05 p.m. today at the home of his sister.

With Col. Cody when death came were his wife and daughter, who had hurried down from Cody, Wyo., the family home, last week to be at his bedside, and his sister, Mrs. L. E. Decker of Denver.

Col. Cody had been in coma since this morning.

Col. Cody fought death as he often had opposed it on the plains in the days when the West was young.

"You can't kill the old scout," he would tell his physician whenever his condition would show improvement.

And when the doctor told him his life was ebbing Col. Cody accepted his fate like a stoic.

"Let the Elks and Masons take charge of the funeral," he said to his sister. Then he turned to his business affairs, making suggestions for their continuance.

"Let us have a game of 'high five,'" he said after he had talked with his family. And everyone joined, the colonel laughing and joking because he was winning.

RESISTANCE SURPRISES.

Since January 5, when he was hurried back to his sister's home in Denver, the colonel had surprised all who knew his real condition by great powers of resistance and recuperation. One day his physicians would see the end "within thirty-six hours" and then the colonel would rally and no one could predict the exact outcome.

January 8, however, his system broke down entirely, and from then on the end was a question merely of time.

Col. Cody returned from his season's show work last fall much exhausted. He went to his ranch at Cody, Wyo., to rest and on his return to Denver, about four weeks ago, contracted a severe cold. This seemed to settle in his bowels and an impaction followed. The impaction was reduced with great difficulty.

It was at that time that relatives here called in the colonel's wife and daughter, only to find, before they arrived that the colonel had improved and was in no immediate danger.

Following this, although the cold persisted, the colonel recovered enough to be up and take automobile rides.

For years an inveterate smoker, his heart became seriously affected. The amount of tobacco Col. Cody consumed was reduced sharply on his physician's advice, and for a time his condition showed improvement.

STATE TO HONOR.

To add to her measure of appreciation of what the West owed him, the State of Colorado will receive the body of Col. Cody into her Capitol Sunday, there to lie in state four hours.

Funeral services for the noted scout are to be held Sunday afternoon, when the body will be placed in a receiving vault in a local cemetery but the burial will not take place until spring, probably Decoration Day, when the body of one of the nation's most picturesque characters will be interred in a tomb hewn from the rock formation at the top of Lookout Mountain, near this city. Plans already are afoot for the erection of a suitable monument at this final resting place.

Funeral services Sunday are to be held in the Elks Home, in charge of the Denver lodge of Elks. In accordance with the wish of the dying scout, however, the societies to which he belonged are to have a part in his funeral, including the Grand Army of the Republic, the Pioneer Society of Colorado and the Cowboy Rangers of Denver, besides the Elks. The Masons will have charge of the interment of the body in its mountain tomb.

FUNERAL ARRANGEMENTS.

Arrangements were made at a conference late today for the body to lie in state in the Capitol Sunday morning from 8 o'clock to noon. Leaders of both houses of the Legislature, now in session, attended the conference and agreed to secure tomorrow passage of the necessary joint resolution. While the body lies in state at the Capitol a guard of honor will be on duty.

Federal troops will escort the remains from the Capitol to the Elks Home for the services, according to the plans tonight, and other Federal troops are expected to march in the funeral cortege.

Col. Cody's Masonic affiliations included membership in the Royal Arch degrees at North Platte, Neb., and in the Knight Templar Commandery at the same place, and membership in the Shriners of Mecca Temple, New York. After Sunday's services, until placed in the tomb on Lookout Mountain, the body will be in custody of the Knights Templar here.

Telegrams of condolence in large numbers have been pouring in to the home of the sister here, where Col. Cody had been staying for the last few days. They include messages from friends of high and low degree all over the country. One from President Wilson and others from Lieut.-Gen. Nelson A. Miles and Gen. Hugh L. Scott, Chief of Staff, were among the number.

LIVED IN ROCHESTER.

[BY A. P. DAY WIRE.]

ROCHESTER (N. Y.) Jan. 10.—Col. Cody lived in this city two years in the early eighties. Two of his children, Kit Carson Cody and Ora Cody, died when still of tender years, and Mrs. Arta Cody Thorp, who died early in 1904 in Spokane, Wash., was brought here by her father for burial. On frequent visits to Rochester Col. Cody expressed his determination to be buried beside his children here when "the end of the trail" was reached.

GEN. MILES'S TRIBUTE.

[BY A. P. NIGHT WIRE.]

LINCOLN (Neb.) Jan. 10.—Gen. Nelson A. Miles, U.S.A. (retired,) here to attend a meeting of the Nebraska Territorial Pioneers' Association and the State Historical Society, tonight expressed his sorrow over the death of Col. Cody.

"Col. Cody was a high-minded gentleman, a brave gentleman and a great scout," said Gen. Miles. "He performed a great work in the West for the pioneers and for the generations coming after."

VARIED AND ACTIVE LIFE.

Col. Cody was born in Scott county, Iowa, February 26, 1846. His ancestral stock was Spanish, English and Irish. His parents moved West and took up a claim near Leavenworth, Kan., then a frontier Indian post, when Cody was 5 years old. At 10 years of age he found himself the head of the family, owing to the death of his father, who was killed in an encounter growing out of a dispute over the negro slave question. Young Cody's first employment was as a courier between the freight wagon trains operated between the Missouri River and the Rocky Mountains. In turn, he became wagon master, trapper, hunter, pony express rider and stage coach driver, all giving a varied experience in a school, the graduation from which left the pupil an adept in every possible line of frontier activity.

An exciting experience in the Union army as a soldier and subsequently as a confidant and scout of his commanders in the desultory and guerrilla warfare of the Southwest, left him at its finish well known as an all-around frontiersman, competent to advise, to guide and to lead. These qualities soon brought him to the attention of such distinguished commanders as Gen. Sherman, Lieut.-Gen. Sheridan and Gens. Crook, Custer, Merritt, Carr, Royal, Miles, Dodge and others and secured his appointment as chief of scouts in the United States Army during its numerous Indian campaigns in the West.

GREAT FIGHTING EPOCH.

His career in this line identified him with the great fighting epoch between the red man and the white man waged by Gen. Sheridan after the Civil War that temporarily ended in 1876, but was effectively finished in the Ghost Dance war in the decisive battle of Wounded Knee in 1890-91 campaign with the Northern Sioux.

During the construction of the Union Pacific Railroad young Cody attached himself to a camp of United States troops protecting the laborers and won his sobriquet of "Buffalo Bill" by taking a contract to supply the entire force with fresh buffalo meat for a certain period, killing under one contract 4280 buffaloes. One one occasion he killed the noted Cheyenne Chief Yellow Hand in the presence of Indians and troops.

He became known to juvenile America in the stories of western adventure written by E. A. C. Judson, who wrote under the nom de plume of Ned Buntline.

With the advance of civilization, finding his occupation on the western plains gone, he went on the stage, where he remained several years, playing leading parts in dramas depicting life on the frontier. Later, in association with Nate Salsbury, he organized his Wild West show, with which he toured this country for many years and on one occasion visited the principal cities of Europe, where he was warmly received and entertained by royalty.

He was elected to the Nebraska Legislature in 1872.

Col. Cody, in 1866, was married to Miss Louisa Frederici.

NAMES SCHUETTLER TO SUCCEED HEALEY.

[BY A. P. NIGHT WIRE.]

CHICAGO Jan. 10. — Mayor Thompson tonight referred to a series of questions regarding his knowledge of alleged police graft asked of him through the press by State's Attorney Maclay Hoyne as "mere slush" and said that the answer to them was that he had appointed Herman F. Schuettler, deputy superintendent of police, as chief, to succeed Charles C. Healey, resigned.

Schuettler, a man of towering stature, has been on the police force for thirty-four years. The Mayor's letter of appointment, which goes to the City Council for confirmation tomorrow, stated that the Chief would be solely responsible for the enforcement of the law.

"Clean out immediately the corruption in all branches of the department," ran the letter. "No person is authorized to come to you, representing me, to ask for favors, nor shall I ask any myself."

Chief Healey's resignation antedated his arrest Monday night on charges of grafting by about a month.

Developments in the graft inquiry today included, according to Mr. Hoyne, confessions by Thomas Newbold and William Weinstein, owners of questionable hotels. According to Mr. Hoyne, Weinstein, through Newbold, paid $450 to obtain the transfer of Capt. Max Danner and Lieut. William Schumaker from the district where Weinstein owns a number of hotels. According to Mr. Hoyne the money was paid to Thomas Costello, alleged agent for Chief Healey.

The Chief said that his own investigators were now at work; that he was innocent, and that he hoped to unearth evidence which would put a different aspect on the situation.

SUES MOTHER FOR DAMAGES.

Perrin Asks Half Million for False Lunacy Proceedings.

[BY A. P. NIGHT WIRE.]

BALTIMORE, Jan. 10.—Suit for $500,000 damages was entered in the Superior Court here today by Lawrence Perrin, son of the late Nelson Perrin of Baltimore, against his mother and sister, Mrs. Marie L. Whiteridge.

Only the title of the suit was filed, consequently, no cause of action is set forth. Perrin was declared sane in lunacy proceedings brought here for him recently after he had been confined in an asylum at the instance of his family. He claims damages, it is understood, for alleged false arrest and malicious prosecution. He is a colonel on the staff of Gov. Hatfield of West Virginia. His family is socially prominent here.

Be an Exception.
Don't wait until the last moment to telephone your Sunday ads to The Times. Do it Friday or early Saturday.

Happenings on the Pacific Slope

Legislature.

FLOOD CONTROL AID FOR SOUTH.

Substantial Appropriation to be Asked of State.

Senator Rominger has Bill Demanding a Million.

Introduction of Measures will be Started Today.

[BY DIRECT WIRE—EXCLUSIVE DISPATCH.]

SACRAMENTO, Jan. 10.—Southern California's claim to a substantial State appropriation for flood control in Los Angeles and Orange counties will be urged in both Senate and Assembly during the present session.

State aid for northern flood control projects has been given so often that it is now considered a matter of course. More than $300,000 has been appropriated in special appropriations for flood control along the Sacramento River and another appropriation of $500,000 is expected of the present session. This money is appropriated from the general tax fund. The Sacramento River flood control project contemplates the ultimate expenditure of $35,000,000. One-seventh of this is to come from the Federal Treasury, one-seventh from the State Treasury and five-sevenths in reclamation district assessments.

The $500,000 for this legislative appropriation is already scheduled. It will make $1,200,000 in State money appropriated for the Sacramento project.

ROMINGER THE LEADER.

Senator J. A. Rominger of Long Beach is leading the movement for a Los Angeles county flood control appropriation in the Senate. "The necessity for flood control is just as great and as apparent in Southern California as in the north," said Senator Rominger this afternoon. "We have a project that contemplates the expenditure of about $15,000,000. We have asked the Federal government for one-seventh of the sum and an appropriation of $1,080,000 has already been made. A proposition is now before the electors of a flood control district in Los Angeles county for a bond issue of $4,500,000.

"There is just as much State interest in the Los Angeles flood control project as in that of the Sacramento. The population of the territory affected is much greater than that of the north here. We have been slow in getting started on our project. The north has been ahead of us and has already taken $800,000 from the State Treasury. I shall introduce in the Senate a bill asking for an appropriation of $1,000,000 from the State as its part in the inauguration of the flood control movement in Los Angeles county.

PROJECTS COMPARED.

"I feel it is only fair that the two projects should move forward hand in hand. There is in the State Treasury at the present time a surplus sufficient to make both the appropriations asked. We can get our share for the south if we go after it; but we mustn't expect it to be handed to us on a silver platter."

Assemblyman Frank Merriam of Long Beach is campaigning for the appropriation for Los Angeles county flood control in the Assembly. Like Senator Rominger, he asserts that the south is entitled to this appropriation, but that it will require some persistent hustling to bring the northern legislature into line.

"We will ultimately get a State appropriation," says Merriam. "But the sooner we go after it the sooner it will be available. If we let it go by now we will be just $1,000,000 behind Northern California. I feel it is ours if we go after it."

IN THE ASSEMBLY.

CLEARINGHOUSE COMMITTEE.

[BY A. P. DAY WIRE.]

SACRAMENTO, Jan. 10. — A "clearinghouse" committee for all legislation originating in the Assembly is the scheme of Assemblyman Robert W. Wills of Imperial county, a member of the Joint Legislation Committee appointed yesterday for the purpose of speeding up both branches of the Legislature.

While said today that his committee intends to suggest such a "clearinghouse" in order that the multifarious bills which roughly fall into the same groups may be welded and amalgamated for consideration as units.

"There is no use having twenty bills on the same subject introduced, when a little paring and reshaping will amalgamate them," Wills said.

Under this plan, bills delivered to the Speaker of the Assembly will be laid before the clearing committee before they go to the printer. The committee will have no authority for suppressing measures, but will be expected to call their authors together and mediate between them. The influence of such a committee, Wills considers, will be to discourage freakish, time-wasting bills from being introduced.

An amendment to the State banking laws providing for the inclusion of the value of standing redwood timber in real estate appraisals is to be introduced into the Assembly this session by John F. Quinn of Eureka.

"There is nothing stabler in its value than standing redwood timber. You can't burn it up," he said today. "It is the chief resource of Humboldt county and should be included when banks are figuring on a loan on real estate."

The banking laws at present prohibit cognizance of mineral or timber valuations in reckoning the value of real estate.

TAB ON PRINTERS.

Charles W. Godall of San Francisco plans to introduce a bill into the Assembly compelling printers, handling campaign matter, to notify the opposition candidate whenever they receive an order for handbills maligning the character, quality or good intentions of the opposition candidate in question.

"What's more, I'm going to compel these printers by law to refuse such orders if there are less than fifteen days left before the election," Godall declared today. "I had such handbills distributed about me during this last campaign. They were printed and distributed at 2 o'clock Monday afternoon preceding the election."

The introduction of bills into the California Assembly may begin tomorrow, Speaker Young announced this morning.

Customarily bills begin cropping up on the first Friday of the legislative session, but this year the lower chamber hopes to save a day.

A brief session was adjourned out of respect for the late Harold E. McPherson, Assemblyman from Santa Cruz. McPherson was the author of the bill which created the State Market Commission at the last session. Assemblyman William T. Satterwhite of Alameda county introduced the memorial resolution.

The Assembly's Committee on Attaches came out of its first meeting this morning with the announcement that the pleasure of the majority caucus, respecting patronage, will be rigidly adhered to.

This quashes the last hope of the minority, whose refusal to sign a wholehearted indorsement of the Johnson regime last Monday resulted in a decision by the majority caucus to deprive them of the patronage for stenographers' hire and similar items.

All who signed the indorsement have been allotted the bestowal of one job apiece. The remaining jobs will be allotted by the Committee on Attaches.

ANNOUNCES COMMITTEES.

Speaker C. C. Young of the California Assembly announced the personnel of three committees this morning.

The Committee on Attaches, which will dispense patronage, was announced with Frank M. Smith of Oakland as chairman.

Appointed with Smith were Hugh J. Baldwin of San Diego, Lawrence Edwards of San Joaquin, D. R. Hayes of Santa Clara, Peter C. Phillips of Los Angeles, James J. Ryan of San Francisco and Henry W. Wright of Los Angeles.

Leo Gebhart of Sacramento was named chairman on Joint Rules. Other members are Bismarck Bruck of Napa and W. W. Harris of Kern.

The Committee on Mileage consists of F. C. Hawes of San Francisco, chairman; Henry D. Byrne of San Francisco, C. C. McCray of Shasta, E. R. Shepherd of Los Angeles and Dan E. Williams of Tuolumne.

IN THE SENATE.

EXPERIMENT STATION BILL.

[BY A. P. DAY WIRE.]

SACRAMENTO (Cal.) Jan. 10.—Senator F. H. Benson, floor leader, and his colleague, Senator Herbert C. Jones of Santa Clara, will father a bill in the upper house for the creation of a deciduous fruit experiment station and for which an appropriation of $250,000 will be asked. Senator Benson made the announcement today. He said the establishment of such a station had been indorsed by the California Prune and Apricot Growers' Association and that it had the support of deciduous growers generally.

It was pointed out that $85,000,000 was invested in California deciduous industries and that the proposed experiment station would be helpful in solving many of the growers' problems.

Inebriates and drug habitues will be placed in a separate institution for treatment instead of being confined in the present State hospitals, under the provisions of a bill which Senator Crowley of San Francisco announced today he would shortly introduce. An appropriation of $250,000 will be asked to establish the institution. Senator Crowley said the bill will have the indorsement of the State Pharmacy Board.

Drugless healers again will seek to have the Legislature legalize and license their various professions, it was learned today. The chiropractic practitioners propose to introduce a measure, which would amend the medical act by creating a separate board to examine applicants and issue licenses permitting their practice. At present they are not recognized by the board.

A bill by Benson of Santa Clara was introduced in the Senate. It appropriates $900 to pay the mileage and per diem of the thirteen Democratic electors who came here Monday to cast the formal ballots for President and Vice-President.

Both houses adjourned until 11 a.m. tomorrow.

MEDICAL EXAMINERS.

The State Board of Medical Examiners, in session here, today advocated the passage of a measure restricting the granting of diplomas by the so-called medical schools, which any five persons at present can incorporate. The board will urge the passage of legislation placing such schools under the supervision of the State, probably with the co-operation of the medical faculties of the State's two universities.

LACK SCHOOL FUNDS; NO POLL TAX BLAMED.

[BY A. P. DAY WIRE.]

SACRAMENTO, Jan. 10.—Lack of funds for the elementary schools of the State is blamed upon the abolition of the poll tax by Dr. Margaret S. McNaught, Commissioner of Elementary Schools, in her biennial report to the State Board of Education, made today.

The loss to elementary schools last year, because the poll tax was abolished, was about $180,000, according to the report, and this year will reach $200,000. As a result of this, it is claimed, terms have been shortened, necessary improvements blocked, schools overcrowded and teachers handicapped by lack of equipment. A plea is made for more money to keep the schools from being cramped through lack of funds.

It is pointed out by Commissioner McNaught that, while expenditures of elementary schools have increased hardly at all, the amount of money expended on education in the high schools has increased greatly.

The report recommends that the basis of computation upon which the State Controller transfers money from the general fund of the State to the school fund, be not less than $30 for each child in average daily attendance. Another recommendation is that the State give textbooks outright to children in the elementary schools. Sanitary and esthetic reasons are advanced in support of this suggestion. At present the books are turned back by the pupils when they are through with them.

HINTERLITER GETS LIFE.

[BY A. P. DAY WIRE.]

OLNEY (Ill.) Jan. 10. — Roy Hinterliter, found guilty this morning of manslaughter in connection with the death of Miss Elisabeth Ratcliffe last July, was sentenced by Judge Miller today to life imprisonment.

County Supervisors.

CITY OPERATED CARS AT 10¢

Seattle Figures Show Deficit in Two Years.

Revenues are Insufficient to Cover Running Expenses.

Statistics are Furnished Utilities Superintendent.

[BY DIRECT WIRE—EXCLUSIVE DISPATCH.]

SEATTLE, Jan. 10.—[illegible] half years' operation of municipal lines cost the city of Seattle $37.06 more than the receipts of division A and the [illegible] line, without taking into consideration the report of State auditors that there was a greater loss during the season that is [illegible] light department furnished for less than the cost of [illegible] and no charge was made for [illegible] or since for all of the [illegible] made a charge in its estimate the public utilities commission rather than the street railway.

The lines were operated last month at a loss of $17,000, according to the estimate of Superintendent of Utilities Cotterill, and his reports for the year show a total loss of $117,417.52. During the months of May and June the lines were operated at a profit sufficient to pay the operating cost, but insufficient to cover the [illegible] other months the revenue was not sufficient to cover the operating cost.

The city began the operation of street cars on June 1, 1911, and the remainder of [illegible] was a loss of $167,450.20 for the whole of 1913 or [illegible] making a total loss for [illegible] half years of $285,197.72.

TWO OREGON BILLS FIGHT ILLEGIT[illegible]

[BY A. P. DAY WIRE.]

SALEM (Or.) Jan. 10.—[illegible] dealing with the [illegible] problem were introduced [illegible] Oregon Legislature [illegible]

One bill, modeled after [illegible] consin law, provides for [illegible] man accused financially [illegible] for the child's benefit [illegible] paying a sum [illegible] mother. This bill [illegible] be twice charged with [illegible] responsibility if [illegible]

The second bill provides [illegible] compulsory marriage [illegible] stance of either parent [illegible] are opposed to marriage [illegible] ing of a court decree [illegible] couple married to [illegible] child may have a [illegible] titled to the same [illegible] legitimate child.

BILL TO MAKE UTAH DRY IS INTRO[illegible]

[BY A. P. DAY WIRE.]

SALT LAKE CITY, [illegible] first bill introduced [illegible] Legislature, House [illegible] State-wide prohibition [illegible] nature. It would prohibit [illegible] facture and sale of [illegible] liquor in Utah after [illegible] and makes the possession [illegible] cants a misdemeanor.

DYNAMITER CAPLAN ON WAY TO [illegible]

[BY A. P. DAY WIRE.]

SAN FRANCISCO, [illegible] David Caplan, sentenced [illegible] years' imprisonment for [illegible] ter in connection with the [illegible] ing of the Los Angeles [illegible] 1910, arrived here today [illegible] almost immediately for [illegible] tin Penitentiary to begin [illegible] sentence.

SALE ENDS [illegible]

[BY A. P. DAY WIRE.]

SAN FRANCISCO, [illegible] of the Ore Electric Company [illegible] the Ore Water, Light [illegible] Company to the Pacific [illegible] Electric Company was [illegible] here today by the Railroad [illegible] Commission. The [illegible] pany was authorized to [illegible] of a par value of $1,000,000 [illegible] for the properties [illegible] cording to the commission [illegible] removes all electric competition [illegible] Butte, Tuba, Amador [illegible] and San Joaquin counties [illegible] the order says, should [illegible] by benefits to the public.

Congress fix the price of [illegible]" asked Justice McKenna.

Attorney replied that [illegible] actual "movement" of [illegible] subject to Congressional [illegible]

"The question of ties is just a de[illegible] ple to the Administration [illegible] thoroughly to have [illegible] ness in order that he [illegible] waste and otherwise [illegible] foreign trade at the [illegible] ropean war," was [illegible] Edward. N. Hurley, [illegible] man of the Federal [illegible] sion.

Addressing the [illegible] ber of Commerce [illegible]

"You hear a [illegible] port trade, [illegible] five and a half [illegible] you realize that [illegible] is valued at [illegible] dollars.

"Get next to your [illegible] Call in as expert [illegible] find out what it [illegible] manufacture. Then [illegible] ber what it is [illegible] way you will [illegible] waste. When [illegible] French importation [illegible] won't find it [illegible] goods. You will [illegible] pete anywhere."

NEW YORK LIFE [illegible]

[BY A. P. DAY WIRE.]

NEW YORK, [illegible] sources, [illegible] shows by the [illegible] ance Company [illegible] annual report [illegible] tables of [illegible] Darwin P. Kingsley, [illegible] the company. [illegible] pany was authorized [illegible] of a par value of $1,000,000 [illegible] ten days' sight.

Railroad Record.

SUPREME COURT ASKS QUESTIONS

Interest in Argument Over the Adamson Law.

Decision is Expected in the Next Few Weeks.

Early Action is Possible on Important Issues.

[BY A. P. NIGHT WIRE.]

WASHINGTON, Jan. 10.—Final arguments were heard by the Supreme Court today in the case testing the constitutionality of the Adamson law, with members of the court appearing to display their extraordinary interest by frequent questioning of counsel.

A decision is expected within a few weeks, although summary action on the important issues is not considered improbable. February 26 has been mentioned as the possible date for the decision, as the court adjourns that day after recess of two weeks to prepare opinions.

Three days of argument were consumed this afternoon. The closing address was made in support of the constitutionality of the Adamson law by Frank Hagerman of Kansas City, special assistant to the Attorney-General, who contended vigorously that Congress has authority to fix railroad employes' wages as a regulating its constitutional power over interstate commerce.

Solicitor-General Gregory, several Senators and many railroad and other lawyers followed today's proceedings.

"Is there any law of that kind?" asked Justice McKenna of Mr. Hagerman.

"No law by the Interstate Commerce Commission in daily practice," replied Mr. Hagerman.

"Then you make no claim that this law is necessary," the attorney continued, "Congress acted in its discretion, a discretion with which the court has no power to interfere."

"Is no one claims that the court has any discretion for that of Congress," interrupted Chief Justice White.

LEGAL PRESUMPTION.

Then Mr. Hagerman said the law created a presumption—all presumptions are in favor of validity of acts of Congress, the Chief Justice said:

"I don't believe it means to go behind—not all presumptions, but reasonable presumption."

Several employers' liability, boiler inspection and safety appliance laws were cited by Mr. Hagerman as precedents of the attention of Congress to contracts of employment.

Associate Justice Pitney asked if these laws were analogous to the present case. Mr. Hagerman said:

"I think the question in this case is little farther than you have decided."

The court called attention to the fact that the case stands on peculiar grounds of the character of the commerce," the Chief Justice said.

"You will find in other cases (by which I mean the power of Congress to fix the wage," Mr. Hagerman answered.

Justice McKenna said he would admit that the right to restrict is a grant to control commerce, but saying the question is not in the slightest—not in the slightest," the Chief Justice interrupted, "but could a State Legislature, in regulating real estate [illegible] pass an act fixing the [illegible] which every man should [illegible]

"That question is not here," answered Mr. Hagerman.

Justice Pitney asked if Congress has power to regulate the price [illegible] railroads shall pay for coal, [illegible] engines.

"I want to know if there is any [illegible] in private property—[illegible] between private operation [illegible] regulation," said Justice [illegible]

"Can Congress force men [illegible] their will for wages [illegible] be satisfied with?"

Mr. Hagerman emphatically gave [illegible] opinion that Congress [illegible] to enact compulsory arbitration if necessary for [illegible] of trains.

RAILROADS C

Slippery.

WHEREABOUTS OF THAW A MYSTERY TO POLICE.

Bungling New Yorkers Arrest Wrong Man and Principal Escapes.

[BY A. P. NIGHT WIRE.]

NEW YORK, Jan. 10.—The whereabouts of Harry K. Thaw, indicted here on a charge of kidnaping and assaulting 19-year-old Fred Gump, Jr., of Kansas City, remained a mystery today to the District Attorney and his corps of detectives who have been searching for him, although directly or indirectly the police of all cities have received notice that he is wanted here.

Unofficially the belief was expressed at the prosecutor's office that Thaw had made his way to his home in Pittsburgh and there, under protection of his family, undoubtedly was being advised by competent counsel as to what course to pursue. Authorities here made detailed explanations as to how it happened he slipped through their fingers when they were "hot on his trail," both here and in Philadelphia, shortly before and after the indictment was found against him.

WHY HE ESCAPED.

His escape was explained by the fact, they said, that since he was so well known they gave their chief attention to arresting the man known to them as George O'Byrnes, indicted jointly with Thaw on the kidnaping count. While the police were waiting for an opportunity to catch O'Byrnes, Thaw escaped.

Shortly afterwards a man answering the description the Gump boy had given of Thaw's companion, appeared at Thaw's Philadelphia hotel and was arrested on the assumption that he was O'Byrnes. He proved, however, to be Oliver Brower, formerly of Utica, N. Y., also associated with Thaw, but against whom there was no indictment.

Although the arrest of Brower was at first a disappointment, the District Attorney's men say they found him valuable in developing their case. A number of documents and letters having an important bearing on Thaw's relations with young Gump were found in Brower's possession and some of this evidence was presented before the grand jury today. It was expected that another indictment might result.

BROWER'S MOVEMENTS.

Brower's movements were traced and it was found that subsequent to the alleged assault on Gump he had gone to a New York hotel. A suit case left there by Brower, having the letter "T" on it, was seized by the District Attorney.

Meanwhile, the authorities here say, O'Byrnes has disappeared. They have no idea where he is and no better description of him than that given by the Gump boy to guide them in the search.

Frank P. Walsh, counsel for Gump, was in consultation throughout the day with Asst. Dist.-Atty. William H. Black, who is presenting the case to the grand jury. He refused to give any further details of the information he has against Thaw, saying that since it was inextricably bound up with the matter now before the grand jury it would be improper for him to say anything at present.

On advices from Pittsburgh that the police there would not arrest Thaw unless they had a copy of the indictment against him, Mr. Black sent a copy to them tonight.

ASK TO HOLD BROWER.

[BY A. P. NIGHT WIRE.]

PHILADELPHIA, Jan. 10.—After his release on $1200 bail today the local authorities received a telegram from Asst. Dist.-Atty. Black of New York requesting them to hold Oliver F. Brower on the charge of "conspiracy to kidnap" in connection with the indictment against Harry K. Thaw as the result of allegations made by Fred Gump, Jr., of Kansas City. Brower was arrested here last night in mistake for George F. O'Byrnes, who is charged with aiding in the alleged kidnaping of Gump.

Brower left the City Hall today as soon as he secured his liberty and has not been seen since.

Several letters and memoranda said to belong to Thaw were found on Brower when he was arrested. Among them was an unsigned statement which the police say was written by Gump at the instance of Thaw. It was headed "My Dear Master," and in it the writer said he wanted to show how he felt "when getting a whipping." "That fact in itself," the statement said, "signifies that I am entirely submissive to you and hold no animosity to you, but only strengthens the desire to do better in the future."

Among other things found in Brower's possession, according to the detectives, were letters written by Thaw to friends asking if they could find positions for boys.

Thaw was reported to have been in the vicinity of Wilkesbarre, Pa., today, but up to a late hour tonight he had not been located.

Bourget's Thesis Applied.

Frederick Gump Jr. — Evelyn Nesbit.

Types of the handsome.

According to Paul Bourget, in one or all his psychological novels, a man never falls in love with a woman, but only in love with a type of handsomeness. His affection is for the type rather than for the human being back of the type. News dispatches relate that Frdeerick Gump, Jr., who now accuses Harry Thaw of whipping him, is of the same type of handsomeness as Evelyn Nesbit, for love of whom Thaw is alleged to have slain Stanford White, the New York architect. Thaw is still being sought by the eastern police to answer the charge growing out of young Gump's allegations. In the above group are photos of Gump and Evelyn Nesbit, which, persons who know both, say are the best images of the originals.

Moving Up.

RICH NEGRESS TO BE JOHN D.'S NEIGHBOR.

INDIANAPOLIS WOMAN BUYS ON LONG ISLAND.

"Mme." Walker, Who Got Rich Selling Preparation Advertised to Take the Kinks Out of Ethiopian Wool, Pays Seventy-five Thousand Dollars for a Lot.

[BY DIRECT WIRE—EXCLUSIVE DISPATCH.]

INDIANAPOLIS (Ind.) Jan. 10.—"Mme." C. J. Walker, an Indianapolis negro woman who has acquired much wealth in the last ten years through sale of a preparation advertised to take the kink out of negro hair, has closed a deal for a $75,000 lot in the most exclusive section of Long Island, George B. Knox, publisher of a negroes' paper, said tonight that an attorney representing "Mme." Walker is now in New York closing the deal and that she will erect a $100,000 house this year.

Knox understands that the lot is opposite property formerly occupied by Helen Gould and close to a mansion owned by John D. Rockefeller.

"Mme." Walker about a year ago bought an expensive property at Flushing, N. Y. She has been living on Sixth avenue, New York, for a year, but her business is located here.

She came to Indianapolis about ten years ago from Pittsburgh and started to manufacture a preparation she invented. Her business has grown until she has her own manufacturing plant. "Mme." Walker is about 50 years old and is said to be a woman of unusual business talent. Her income is said to be in the neighborhood of $200,000 a year.

ATTACKS HOMESTEAD LAW.

[BY A. P. DAY WIRE.]

SALT LAKE CITY, Jan. 10.—Attacking the new enlarged homestead law, S. W. McClure, secretary of the National Wool Growers' Association, in an address before the closing session of the Utah Wool Growers' Association, said the law gave opportunity for speculators to make illegitimate investments at government expense. He advised wool growers to file on the land to protect themselves.

SOCIALIST MAYOR ACQUITTED.

[BY A. P. DAY WIRE.]

TWO HARBORS (Minn.) Jan. 10.—The jury which tried the alleged bribery case of Ernest G. Strand, Socialist Mayor of Two Harbors, returned a verdict of not guilty last night.

SEVEN HUNDRED lakes in Yosemite. Many of these gems of nature shown in moving pictures of Yosemite at Walker Theater, 2:30 and 7:30. Free.

Mexico.

VILLA STARTS CAMPAIGN IN NORTHERN CHIHUAHUA

Rebel Column of Three Thousand Mounted Men Reported as Having Crossed Northwestern Railroad—Carranza Forces to Number of Ten Thousand Move on Torreon, Upsetting Bandit Chief's Plans.

[BY A. P. NIGHT WIRE.]

EL PASO, Jan. 10.—Francisco Villa, defeated by Carranza troops in the vicinity of Jimenes and Parral, is expected to begin a campaign soon against the de facto government in Northern Chihuahua, with military operations between Chihuahua city and Juarez. Reports received here by government agents and from refugees arriving at the border from the interior say a column of Villa troops estimated at 3000 mounted men had crossed the Mexico Northwestern Railroad west of Chihuahua city and was moving north toward Santa Clara Canyon. This new move is believed here to be the result of Villa's defeat by Gen. Francisco Murguia and of the advance by Gen. Manuel Diegues with a large force of de facto troops to Torreon.

Gen. Diegues is considered one of Carranza's ablest officers and has a column of 10,000 men, it was said here today. His advance northward has forced Villa to confine his operations to the northern zone and has caused the rebel leader to decide upon a campaign against Chihuahua city, Juarez and the garrisons between these two towns.

Gen. Murguia was reported late today to have entrained and started in pursuit of Villa on four troop trains.

WOMEN DEMAND MILK.

Because babies were suffering for want of milk, 200 women made a demonstration at the State palace in Chihuahua city Saturday and demanded that the milk vendors be permitted to enter from the surrounding country, according to passengers arriving here today.

The trouble is said to have resulted from an order issued by the military authorities prohibiting the milkmen from entering the city with their supplies. It was feared that rebel spies might in this way smuggle information from the capital to Villa in the mountains.

After the demonstration Gov. Arnulfo Gonzales ordered the military authorities to permit the milkmen to enter, but to examine them for concealed letters or papers before they left.

VILLA IN SAN LUIS POTOSI.

Confirmation of the occupation of San Luis Potosi, about December 29, by Villa forces was received here today in a letter from that city saying the Villa forces, numbering 2500, occupied the city without resistance and added that the Carranza troops there joined Villa. Villa was not present, but his commander levied a forced loan upon the business men, with which he paid his troops, the letter stated.

Letters were taken from a Villa courier who was arrested on a train coming to Juarez from Chihuahua city recently, offering protection to all Mexican and foreign lives and property in Chihuahua city, Juarez and other towns of the State, a refugee who arrived at the border on the same train said today.

ALL SIGNED BY VILLA.

The letters were all signed by Villa and were addressed to friends in each of the cities, with instructions to make known his offer. The letters stated that if the garrisons did not resist his entrance into the State capital, Juarez and other garrisoned towns he would give guarantees to all residents of these towns.

After being forced to accompany Francisco Villa as his personal physician to Torreon from Santa Rosalia, Dr. L. L. Knopf, a German physician who has practiced at Chihuahua city and Jimenes, reached here today, having escaped from the Villa forces during the battle of Torreon. He was accompanied by his son and a Mexican nurse, who also were made prisoners. They were twelve days and thirteen nights making the trip across the desert of Northern Chihuahua.

OFFICER'S THROAT CUT.

[BY A. P. NIGHT WIRE.]

LAREDO (Tex.) Jan. 10.—The body of Corp. John R. Stewart, G Co., Ninth United States Infantry, was found on the Mexican side of the Rio Grande here last night with his throat cut. Stewart's former home is not known by army men here. Mexican soldiers, after the discovery of the body, guarded it throughout last night, and military authorities were notified today. An investigation has been started.

Arrivals from Mexico City today reported that an engagement seven miles north of Queretaro January 7 resulted in the Carranza troops routing the Villa followers, the latter losing heavily on account of the use of field artillery by the de facto troops.

Mexican papers reaching the border today carry stories announcing that the National Bank of Mexico and the Bank of London and Mexico have "unjustly asked the assistance of the English, Spanish and French governments to retain illegal privileges."

These stories follow frequent rumors received on the border that the de facto government has levied a forced loan against banking institutions throughout the republic.

AGED WIDOW SHOT.

[BY A. P. NIGHT WIRE.]

JUAREZ (Mex.) Jan. 10.—A telegram was received here by Miss Maria Chaves from her brother, Guillermo Chaves of Jimenez, which read:

"Our mother was executed by Francisco Villa's forces January 2."

The girl's mother was Mrs. Celsa Caballero, a widow living in Parral.

The telegram added that the Villa officers, thinking the widow was wealthy, demanded a forced loan, and, on being refused, they ordered the woman, 65 years old, shot by a firing squad.

D'ANTIN'S DEATH.

[BY A. P. DAY WIRE.]

NEW YORK, Jan. 10.—According to Dr. Alfredo Caturegli, financial agent here for the Carranza government, the death Monday night of Louis d'Antin while on his way to Mexico City with Ambassador-designate Arredondo was caused by cerebral apoplexy, induced by a hemorrhage. It is understood that the State Department at Washington has ordered an investigation.

GIBBONS ADJUDGED INSANE.

[BY A. P. NIGHT WIRE.]

DOUGLAS (Ariz.) Jan. 9.—James H. Gibbons, said to have escaped from the asylum for the insane at Troy, N. Y., and who wrote a number of letters to the Treasury Department, was adjudged insane by a sanity commission sitting in Tombstone Monday and ordered committed to the State asylum at Phoenix.

SLAYER TO HANG.

[BY A. P. NIGHT WIRE.]

ST. LOUIS, Jan. 10.—Ora Otis Lewis this afternoon was sentenced in the criminal court to be hanged on February 9 for the murder of Motorcycle Policeman McKenna April last. Roy Joe Lewis, a brother, convicted as an accomplice in the same crime, was sentenced to life imprisonment.

BIDDLE SUCCEEDS NIXON.

[BY A. P. NIGHT WIRE.]

NEW YORK, Jan. 10.—W. B. Biddle, who was first vice-president of the St. Louis and San Francisco Railroad Company, was today elected president by the board of directors here. He succeeds W. G. Nixon, who died recently.

THE SUPREMACY OF "THE TIMES"

It's Lead as an Advertising Medium in the Year 1916

Concurrent with other important events in Southern California, the closing of the old year marks a big lead in the volume of paid advertising printed in The Times over all its rivals.

Again, careful investors and buyers of newspaper publicity in this section of the country during the past year have demonstrated their faith in The Times by inserting more separate advertisements and more liberal space in its advertising columns than in those of any other newspaper.

The merchant who uses pages to exploit his goods and the individual who offers to sell, or wants to purchase anything, are agreed as to the certain results accruing from advertising in The Times. It is as indispensable to one as to the other, proving it to be the most efficient advertising medium in California.

The following tabulated statement indicates concisely the preeminence of The Times in Los Angeles:

ADVERTISING IN LOS ANGELES NEWSPAPERS FOR 1916.

	Lines.
THE TIMES	13,146,574
Second morning newspaper	9,906,288
Third morning newspaper	7,596,536
First evening newspaper	6,995,268
Second evening newspaper	6,746,082
Third evening newspaper	3,028,494

Further evidence of The Times being the logical and economical medium in reaching the masses is the fact that it continues to print more "liner" or "want" advertising than any other two newspapers on the Pacific Coast. An incomparable record, proving beyond all controversy its peerless supremacy in the advertising field.

Bopp Convicted.

(Continued from First Page.)

against the territory and dominion of the King of Great Britain and Ireland.

The grand jury investigated the alleged conspiracy the latter part of 1916, and the indictments were filed February 14, 1916, and March 4, 1916.

The jury retired at 4 o'clock this afternoon after listening four hours to Judge William H. Hunt in a jury charge unprecedented in the criminal branch of the United States courts here in point of length and character.

SUMS UP THOROUGHLY.

He charged the jury on the facts in the case, reviewing the vital testimony of prosecution and defense witnesses, balancing one against the other for the benefit of the jurymen—something that has not been done in a criminal case in a Federal court here in the memory of attorneys practicing in the court for twenty years.

Judge Hunt did not avail himself of his right to express his convictions of guilt or innocence—a right he has under Federal law, but which, like his charge on facts, is denied a judge in many State courts, including those of California.

Perhaps one of the most vital technical issues particularly stressed by Judge Hunt was the definition of "a military enterprise." The judge held that the acts alleged by the government would constitute a military enterprise, but not a military expedition. The defense took exception to this.

MILITARY ENTERPRISE.

The military enterprise charge comes under a statute originally passed in 1794, which practically embodied into law, Judge Hunt said, the words of George Washington in an address in 1793:

"Where individuals shall enter upon military expeditions or enterprises within the jurisdiction of the United States, these offenses cannot receive too early or too close attention, and require prompt and decisive remedies." Judge Hunt told the jurymen grouped around him in a sort of a family circle that a military expedition would involve soldiers, armed for attack and defense, uniformed and prepared to maneuver under a commander. A military enterprise he characterized as any organized attack to inflict injury to a governmgnt's auxiliary property, "such as dropping bombs from an air plane on Canadian munitions depots, or trains, or bases." The defense excepted to this on the ground "that the enterprise was synonymous with expedition."

SPEECH OF GERARD CORRECTLY QUOTED.

[BY WIRELESS AND A. P.]

BERLIN, Jan. 10 (via Sayville.)—With reference to the message sent by the State Department at Washington to Ambassador Gerard asking for information on his speech at the banquet given in his honor Saturday night by the American Association of Commerce and Trade, it can be stated that the Ambassador's remarks were quoted correctly in the dispatches forwarded to the United States.

The speaker confined himself to a statement on the present friendly relations between the two governments. Ambassador Gerard was received Monday by Chancellor Von Bethmann-Hollweg for half an hour's discussion of German-American relations.

WANTS FLEMISH COAST.

[BY ATLANTIC CABLE AND A. P.]

LONDON, Jan. 10.—Dr. Gustav Stresemann, German national liberal deputy, in a speech at Hanover on Sunday, declared that Germany must emerge from the war in possession of the Flemish coast, according to an Amsterdam dispatch to the Times. Dr. Stresemann said that Germany, although the second strongest economic power in the world and possessing the second strongest merchant fleet, had not a single naval supporting point to serve for defense in war time.

MURDERER'S ASHES AS I.W.W. SOUVENIR.

[BY A. P. DAY WIRE.]

SAN JOSE, Jan. 10.—Some of the ashes of Joseph Hillstrom, executed for murder in Salt Lake City, Utah, more than a year ago, will be scattered here at a public meeting in St. James Park next Sunday, it was announced today. The meeting will be under the auspices of the Industrial Workers of the World.

Hillstrom directed that his ashes be parceled and thrown to the winds in various parts of the country.

BURGLARS FURNISH FUNDS TO DEWEESE.

[BY A. P. NIGHT WIRE.]

SALT LAKE CITY, Jan. 10.—Howard Deweese, in jail here facing trial for the alleged murder of his wife in a local rooming-house September 21 last, has informed Police Chief J. Parley White that funds for his defense will be furnished by a "burglars' brotherhood," of which he says he is a member. He still maintains he was engaged in a diamond burglary in another part of town when his wife was slain.

MOVEMENT OF EARTH HALTS SHIPS IN CANAL.

[BY CABLE AND A. P.]

PANAMA, Jan. 10.—Movements of earth 800 feet in length east of Culebra slide and of 1000 feet north of Gold Hill have reduced the depth of the channel of the Panama Canal at these points to seventeen feet. Seven ships were delayed in passing through the canal today. Traffic probably will reopen tomorrow.

MRS. KENT OPPOSES UNIVERSAL SERVICE.

[BY A. P. DAY WIRE.]

WASHINGTON, Jan. 10.—Representatives of the Women's Peace party before the Senate Military Committee today opposed universal service. The delegation was headed by Mrs. William Kent, wife of Representative Kent of California.

All the speakers declared in favor of proper physical training for school children of both sexes from the time they entered school, but opposed military drills.

Yosemite in Summer and Winter.

Beautiful moving pictures, Walker Theater. Lecture by David Curry tonight. Free.

Avoid the Congestion

on The Times telephone switchboard by telephoning your Sunday ads. Friday or early Saturday.

Success.

RUSSIANS WIN IN RIGA DRIVE.

Advance More than Mile and Take Many Munitions.

Turkish Trenches Captured Near Kut-el-Amara.

Active Fighting is Reported North of Somme River.

[BY ATLANTIC CABLE AND A. P.]

PETROGRAD, Jan. 10 (via London, 5:07 p.m.)—The repulse of repeated Teutonic attacks against the Russian lines along the Moldavian frontier, notably in the Kasino River region, is announced in today's War Office report as follows:

"Rumanian front: Repeated enemy attacks against one of the heights north of the village of Sloniki were frustrated by our fire and counter-attacks.

"During Monday evening and Tuesday morning the enemy delivered eight attacks on one of the heights north of the Kasino River. All the attacks were repulsed."

During the day the Germans twice attacked the Rumanians near Ionek, west of Monestar-Hachinul, on the River Kasino, but were beaten back with great losses.

"In the region south of Rekosa the enemy succeeded in pressing back the Rumanians. During the night as a result of a counter-attack the position was restored. We took 270 men prisoner and captured three machine guns.

"Throughout the day the enemy, with the assistance of heavy artillery, stubbornly attacked our detachments in the region of the mouth of the Rimnik. All the German attacks were repulsed with heavy losses by our fire and counter-attacks. In one of these attacks we took prisoner six officers and more than sixty-five men."

The statement reads:

"Western front: The battle in the region of Lake Babit, west of Riga, continues. Our detachments after a stubborn struggle took possession of the enemy's position between the Tirul marsh and the River Aa and advanced two versts (about one and one-third miles) southward, capturing some prisoners.

"Enemy attacks upon our detachments occupying a position east of the village of Kalmern, eight versts southwest of Lake Babit, were arrested by our fire and counter-attacks.

"Since Friday we have captured in the region of Lake Babit twenty-one heavy and eleven light cannon, eleven limbers, two searchlights and a large number and variety of arms and equipment.

"In the region of Ostroptiana, northeast of Lake Wishnevsky we made a successful assault on enemy trenches, capturing prisoners and various materials.

"Near Mintitz on the Shara, south of the Slutsky high road one of our aviators hit an enemy airplane, which fell into the enemy's lines.

"Last night several squadrons of enemy airplanes dropped bombs on Lutsk."

Russian troops attacking the German lines in the region of Lake Babit, west of Riga, have scored an advance of more than a mile, capturing a position between the Tirul march and the River Aa, the War Office announced today.

In the fighting in this region since Friday last the Russians have captured twenty-one heavy guns and eleven light guns.

FROM LONDON.

[BY ATLANTIC CABLE AND A. P.]

LONDON, Jan. 10.—Tonight's official report from British headquarters in France reads:

"The last twenty-four hours have been marked by a series of well-executed enterprises in various portions of our line. A highly successful minor operation was carried out last night east of Beaumont-Hamel. We seized a consolidated section of an enemy trench and took prisoner three officers and 140 men.

"We carried out a successful raid this afternoon east of Loos and secured a number of prisoners.

"Yesterday evening we entered the enemy's trenches opposite Armentieres and killed many of the enemy, destroyed a hostile machine gun and did other damage to the enemy's defenses.

"Artillery activity continued near Lesboeufs and on both sides of the Ancre Valley. We bombarded the enemy's trenches opposite Lesars and his battery positions in the neighborhood of Gommecourt. Effective bombardments of the enemy's lines were also carried out north of La Bassee canal, west of Ploegsteert and in the neighborhood of Ypres."

FROM PARIS.

[BY ATLANTIC CABLE AND A. P.]

PARIS, Jan. 10.—Tonight's official War Office communication reads:

"Intermittent artillery fighting occurred on the greater part of the front. It was more active north of the Somme, in the regions of Bouchavesnes and Clery, and in the Argonne, in the sector of Four de Paris."

Belgian communication: "In the region of Dixmude a violent artillery duel took place. In the direction of Het Sas there was spirited bomb fighting. The Belgian heavy artillery silenced enemy mine throwers."

BERLIN ACCOUNT.

[BY WIRELESS AND A. P.]

BERLIN, Jan. 10 (via Sayville.)—The following official review of recent military operations in Rumania was given out at army headquarters today. In regard to the fighting from January 4 to January 8 the headquarters of the Ninth Army reports:

"Victory was obtained in a battle of five days on the Putna River. The enemy's positions were naturally very strong and well fortified, the principal points being the bridgeheads of Fundeno and Focsani. After preparations had been made, an attack was delivered on January 4. The Foresti positions were taken on January 5. A German division penetrated the bridgehead of Fundeni on January 6.

"A great Russian counter-attack was launched on a front of fifteen and one-half miles. The Russians planned to pierce the center of the Ninth Army, but failed on account of the tenacious resistance of our troops and the offensive power of the well-tried new West Prussian battalions, which brought the enemy to a standstill and closed the hole opened by his temporary success. Accordingly, our attack further advanced to January 7. German and Austro-Hungarian troops under Maj.-Gens. Hutier and Meims and Lieutenant Field Marshal Golginger penetrated the Focsani position rapidly and crossed the second line, while simultaneously German Alpine troops drove the enemy from the Obedsti mountain. This decided the battle. The center and left wing of the Milcova position could not be held any longer. On January 8 Focsani and the entire right bank of the Putna fell into the hands of our victorious troops.

"In addition to heavy losses in killed and wounded the enemy lost ninety-nine officers, more than 5400 men, and three cannon and ten machine guns.

FROM THE FRONT.

Counter-attacks made by the Russians yesterday along the northern Rumanian front were beaten back with heavy losses, it is announced officially. The Russians were driven back further along the Kasino Valley. Teutonic troops advancing north of Focsani gained a footing on the left bank of the Putna River.

"Beyond the Putna the Russians were compelled in one sector to run from their positions and retreat behind the River Sereth. The statement follows:

"The Russians and Rumanians vainly tried to recapture the height positions on both sides of the Suchitza Valley that had been taken from them. Counter-attack launched with strong forces failed, with most sanguinary losses. The enemy was pushed farther back both north and south of the Kasino Valley.

"In the engagements of the past two days six officers, 900 men and three machine guns fell into our hands.

"North of Focsani we succeeded in gaining a footing on the left bank of the Putna. Between Focsani and Fundeni we forced the defeated enemy to give up his positions behind the Putna and retreat behind Sereth. Prisoners to the number of 550 were brought in. At the mouth of the Rimnik Sarat we maintained against several hostile thrusts the progress we had achieved by the attack."

RUSSIAN ATTACKS.

Renewed Russian attacks with stronger forces were made yesterday southwest of Riga, near the northern end of the Russo-Galician front. The War Office announces that these efforts were without success. The statement reads:

"Stronger Russian attacks southwest of Riga and numerous advances by smaller detachments between the coast and Lake Naroczi were made again yesterday without success."

LONDON REPORTS.

[BY ATLANTIC CABLE AND A. P.]

LONDON, Jan. 10, 7:15 p.m.—It was announced officially tonight that Turkish trenches on a front of 1000 yards northeast of Kut-el-Amara, on the Tigris front, had been captured. The text of the announcement reads:

"Mesopotamia: The Indian division, advancing with great dash, yesterday attacked and captured the enemy's trenches on a front of 1000 yards in the bend of the Tigris, on the right bank, northeast of Kut-El-Amara. Seven officers and 175 men were captured in the course of the operations.

"The enemy's trenches at Sanayat were bombarded on the same day and his lines were successfully raided in three places."

RAIN IN THE WEST.

[BY WIRELESS AND A. P.]

BERLIN, Jan. 10 (via Sayville.)—Rain has interfered with activities on the Franco-Belgian front, army headquarters announced in today's statement.

ITALIAN COMMUNICATION.

[BY ATLANTIC CABLE AND A. P.]

ROME (via London) Jan. 10, 10:48 p.m.—"In the Ledro Valley," the War Office reported today, "violent artillery fire was directed against our positions on the heights north of Rio Tonale. The enemy succeeded in entering one of our outposts on the southern slopes of Cima Dord, but was at once driven off."

BRIAND'S REQUEST UNCONSTITUTIONAL.

[BY ATLANTIC CABLE AND A. P.]

PARIS, Jan. 10.—Deputy Maurice Viollette, on behalf of the committee of the Chamber of Deputies to which was referred the Cabinet's request for general powers under which it might act by decree on urgent questions which otherwise would require legislation by Parliament, will report tomorrow against the measure as being in violation of the constitution.

Premier Briand December 29 announced that the government would ask the chamber to give it the right to solve by decrees all questions of interest in regard to the national defense which the law was too slow to regulate. The Premier said a particularly grave question was the total suppression of the consumption of alcohol.

SMALL INVESTORS WAR SAVINGS PLAN.

[BY A. P. NIGHT WIRE.]

OTTAWA, Jan. 10.—An issue of war saving certificates to interest small investors was announced today by Finance Minister White. The certificates are redeemable in three years by the government at $25, $50 and $100 each.

They can be obtained from all bank, branch or postal money order offices in Canada at $21.50, $43 and $86.

The interest rate works out at 5.3 per cent. The proceedings will be converted into war expenditures and a steady revenue which will reach a total of many millions is expected.

GERMANY'S PROBLEM AFTER THE WAR.

[BY ATLANTIC CABLE AND A. P.]

AMSTERDAM (via London) Jan. 10.—Dr. Michaelis, German Undersecretary of the Interior, contributes to the Volks Zeitung of Cologne an article warning Germany that peace will not bring an immediate solution of the food problem. He says:

"We must expect for a considerable time, perhaps for many years, further limitation of consumption and rationing as regards the most important foodstuffs. Germany in the coming years of peace will have recourse almost exclusively to such foodstuffs as are produced within her own borders. Tonnage will be very scarce and deterioration of the rate of exchange also will oblige Germany to import as little as possible.

SERBS TO DENAMD UNITY.

[BY A. P. DAY WIRE.]

NEW YORK, Jan. 10.—The unification of the Serbian race will be the principal demand of Serbia at the close of the war, says Liouboumire M. Mihailovitch, newly appointed Serbian Minister to the United States, who is here today on his way to Washington.

Toll.

ALEXANDRIAN IS TORPEDOED

Leyland Line Steamer [illegible] Near English Coast.

Destruction of [illegible] Denied by London.

French and Italian [illegible] in Battle by Mines.

[BY A. P. DAY WIRE.]

NEW ORLEANS, Jan. [illegible] Leyland line steamer Alexandrian has been torpedoed and probably sunk near the English coast, according to a telegram received by the line's local office today. The Alexandrian sailed from New Orleans, December 21, for Liverpool, via Newfoundland, carried about 7000 bales of cotton and a general cargo.

The Alexandrian, 4475 gross tons, carried a crew of about [illegible] men. The message received said [illegible] reported all the crew had been saved.

LORCA IS OVERDUE.

[BY ATLANTIC CABLE AND A. P.]

LONDON, Jan. 10.—The Leyland steamer Lorca has been posted at Lloyd's as overdue.

The Lorca left Pensacola on October 21, and Norfolk, Oct. [illegible] last for Queenstown. She is a vessel of 4129 tons gross.

The British steamer Andoni has been sunk, Lloyd's shipping list announced today.

The Andoni was an iron steamer of 2151 tons gross. Recent movements have not been reported.

The British Admiralty announced that there is no truth in the report that the British armored cruiser Shannon was sunk by a mine in November.

Lloyd's announces that the British steamer Baynesk, 1290 tons, was sunk and that the British steamer Lynfield, 3033 tons, is reported to have been sunk.

REPORT OF GERMAN [illegible]

[BY A. P. DAY WIRE.]

NEW YORK, Jan. 10.—[illegible] reports that a German submarine met in the Atlantic and sunk a British cruiser yesterday. Two British cruiser vessels were current today in wireless steamship circles. Details of the [illegible] claimed the sinking of the Hampshire, a second Bartlemy cruiser, and that a British patrol boat flying the American colors, when [illegible] submarine on the high seas, deliberately ran down a British [illegible] taining the only two survivors of the [illegible] treatment of the [illegible] had been finally picked up on board the submarine and carried.

Statements denying these reports were issued by the British Admiralty in a communication to the press on January 14. In this statement the Admiralty denied the existence of any [illegible] and said it was not necessary to rescue survivors of crews of [illegible] marines.

BRITISH DARKEN MANY LIGHTS.

[BY A. P. WIRE.]

WASHINGTON, Jan. [illegible] ing against [illegible] terious German [illegible] be hovering [illegible] Windward Passage [illegible] dies, the British [illegible] have ordered the [illegible] lighthouse and [illegible] Carlisle Bay, Barbadoes; Charlotte [illegible] Georgetown, Grenada; [illegible] bors, Nassau, [illegible] Johns, Antigua. [illegible] tion at Panama, [illegible] action, also warns [illegible] ter Carlisle Bay [illegible]

THE [illegible] Times [illegible] other and [illegible] hours, from [illegible]

Washington.

OLD GREENBACK AGAIN IN STYLE.

New Issue of One-dollar and Two-dollar Certificates.

Great Demand for Small Currency to be Appeased.

Index to Business Conditions Declared Reflected.

[BY A. P. NIGHT WIRE.]

WASHINGTON, Jan. 10.—A new issue of the one-dollar and two-dollar greenbacks of Civil War days, discontinued more than thirty years ago, will be put into circulation probably about February 1, displacing similar United States notes of larger denomination to provide currency from the unprecedented demand for small paper currency.

Treasury Department announced tonight that the issue had been decided on because silver certificates, the ordinary bills of one-dollar and two-dollar denomination, could not be issued under the law in sufficient quantities to meet the demand.

HISTORY RECALLED.

The limit of $246,641,016 to the amount of outstanding Federal currency was fixed by law in 1878, when the greenback had become an issue in politics and had resulted in the birth of a new national party backed largely by the farmers of the West and the South. No greenbacks have been issued since 1878, and the amount of outstanding one-dollar and two-dollar notes of that variety now is slightly over $40,000,000. There is, however, $102,000,000 outstanding in United States notes of $10 denomination and higher, and a portion of these will be retired and cancelled, dollar for dollar, to meet the new issue of small-denominations.

BUSINESS INDEX.

The demand for paper currency of the smaller denominations," said a department's announcement, "has been regarded by the treasury as an index to business conditions. For months there has been a constantly-growing demand for one-dollar and two-dollar bills, and now it is impossible to meet the country's needs in this respect by means of silver certificates, which, more than thirty years, have been the only form of paper currency issued in one-dollar and two-dollar denominations.

CANCEL LARGER ONES.

To the supply of silver certificates is fixed by the number of silver dollars coined, such coinage having been discontinued in 1904, it is impossible to increase the number of $1 and $2 silver certificates except by cancelling a corresponding number of silver certificates of larger denominations. From July 1, 1915, to January 1, 1917, the number of $1 and $2 silver certificates was increased from $234,587,301 to $294,881,786. This was offset [illegible] by a decrease in the amount of outstanding silver certificates of the denominations of $10 and above, such a demand existing for small notes that it has not been possible to retire them.

OUTSTANDING TOTAL SMALL.

"As a consequence of this conversion into small denominations the total amount now are outstanding only $30,000,000 of silver certificates of more than $5 in value, and issues of large denominations in small denominations [illegible] become increasingly slower and more difficult. As the demand increased and became more pressing it became necessary for the Secretary to look to another source, and consequently he has invoked for the first time the provisions of the act of March 4, 1907."

PATENTS GRANTED TO CALIFORNIANS.

[BY DIRECT WIRE—EXCLUSIVE DISPATCH.]

WASHINGTON BUREAU OF THE TIMES, Jan. 10.—Patents were issued to Californians today as follows:

[illegible] S. Anthony, Los Angeles, [illegible] broom rack; Samuel E. Arey [illegible] J. J. Hern, Fellows, elevator; [illegible] L. Bean, San Jose, valve remover; Benjamin R. Block, Angeles, atomizing water supply [illegible] for internal combustion [illegible]; Horace P. Brown, Oakland, [illegible] folding order blank; Harvey D. [illegible] W. M. Calvin, Colusa, automobile [illegible]; Howard H. Carpenter, Alameda, refrigerating apparatus; [illegible] H. Clevenger, Palo Alto, [illegible] process of concentrating; [illegible] M. Coe, San Jose, sleeping [illegible]

[illegible] Frederick W. Dobbel, Sonoma, [illegible] rack for vehicle; Anna Eades, [illegible] suit case; Carl H. Epple, [illegible] and G. A. White, Red [illegible] and rail lubricator; [illegible] W. Foote, Los Angeles, automobile [illegible] steering gear lock; Richard [illegible], Fort Rosecrans, writing [illegible] desks; Albert O. Glasow and [illegible] Acker, San Pedro, combined [illegible] paste squeezer and brush holder; [illegible] Reinhold B. Gruber, San Bernardino, door latch; George S. [illegible] Coronado, bread toaster; [illegible] P. Haberl, San Francisco, curtain [illegible] and product thereof; [illegible] S. Hicks, Hilts, vegetable [illegible]

[illegible] F. Holmberg, San Francisco, [illegible] sheet board for automobiles; [illegible] A. Hoover, Fresno, automobile [illegible] bumper; Oscar Kallberg, Patterson, garment supporter; Emil H. Kolb, Oak Park, and E. C. Westcott, [illegible] Oakland, revivifying and utilizing [illegible] Harry Landreth, Fullerton, [illegible] safe train stopping device; [illegible] C. Leer, Oakland, sheet delivering [illegible] mechanism for printing [illegible]

[illegible] Letrich, El Centro, seed [illegible] Conrad P. Mensen, San [illegible] folding umbrella; Edgar [illegible] H. Neuland, San Jose, paper feed; Alexander [illegible] San Francisco, [illegible] electric machine; Herschel [illegible] Escondido internal combustion [illegible] engine; Barney Pipe, San [illegible] safety attachment for [illegible] engines; Charles Remhark, San [illegible] gate operator.

[illegible] C. Redwick, Santa Barbara, [illegible] engine; Herman D. Schroeder, [illegible] pump; Edward J. Sheehan, [illegible] extracting essential [illegible] oils; Charles C. Sparks, San Francisco, [illegible] vaporizer and homogenizing [illegible] explosive engines; Alfred [illegible] for explosive engines; [illegible] Los Angeles, photographic [illegible] indicating device, also [illegible] Horace H. Taylor and [illegible] Sherry, Oakland, vacuum [illegible] Thomas B. Von Moden, and [illegible] Louise, San Francisco, oil [illegible]

DANIEL LOWE

[illegible]

WASHINGTON, Jan. [illegible] agreement [illegible] harbors [illegible] ported last [illegible] committee [illegible] $38,185,32[illegible] over $10, [illegible] ects and [illegible] uing or [illegible] ects.

Chairman [illegible] the bill [illegible] of having [illegible] the pending [illegible] posed of. [illegible] port will [illegible] tive Presidents [illegible] Appropriations [illegible] projects, [illegible] lic, Including [illegible] Delaware [illegible] peake and [illegible] 300,000.

California [illegible] $35,000; [illegible] 000; San [illegible] Alaska, [illegible] River, $42[illegible] Appropriations [illegible] more for [illegible] existing [illegible] nounced, [illegible] California [illegible] $25,000; [illegible] San Pablo [illegible] Harbor at [illegible] mento and [illegible]

HOG CH[illegible]

WASHINGTON, Jan. [illegible] debate occupied [illegible] sion, the [illegible] signed partisan [illegible] ment of [illegible] the Agricultural [illegible] cense establishments [illegible] toxins and [illegible] in domestic [illegible]

MADE [illegible]

WASHINGTON, Jan. [illegible] dent Wilson [illegible] specter-General [illegible] John L. Child [illegible] brigadier-general [

Toll.

ALEXANDRIAN IS TORPEDOED.

Leyland Line Steamer Sunk Near English Coast.

Destruction of Shannon is Denied by London.

French and Italian Cruisers in Battle by Mistake.

[BY A. P. DAY WIRE.]

NEW ORLEANS, Jan. 16.—The Leyland line steamer Alexandrian has been torpedoed and sunk, presumably near the English coast, according to a telegram received by the line's local office today. The Alexandrian sailed from New Boston for Liverpool, December 21, for Liverpool and carried about 7000 bales of cotton, in addition to miscellaneous cargo.

The Alexandrian, 4475 gross tons, carried a crew of about forty-three. The message received said it was reported all the crew had been saved.

LORCA IS OVERDUE.

[BY ATLANTIC CABLE AND A. P.]

LONDON, Jan. 10.—The British steamer Lorca has been posted at Lloyd's as overdue.

The Lorca left Pensacola on October 21, and Norfolk, October 28, last for Queenstown. She is a vessel of 4129 tons gross.

The British steamer Andoni has been sunk, Lloyd's shipping agency announced today.

The Andoni was an Elder Dempster steamer of 3188 tons gross. Her recent movements have not been reported.

The British Admiralty stated today that there is no truth in the report that the British armored cruiser Shannon was sunk by a mine in November.

Lloyd's announces that the British steamer Baynesk, 3286 tons, has been sunk and that the British steamer Lyndaid, 3023 tons, is reported to have been sunk.

REPORT OF GERMAN RAIDER.

[BY A. P. DAY WIRE.]

NEW YORK, Jan. 10.—Persistent reports that a German raider was met in the Atlantic and sunk by a British cruiser yesterday caused much comment today in well-informed steamship circles. Details are lacking, as is the identity of the vessels engaged and the location of the encounter.

Coupled with these reports was a statement by the Lamport and Holt line, owners of the overdue steamship Voltaire, that rumors had reached them that their vessel was in charge of the ports of Bermuda. The Voltaire, one of the line's fleet, after capture by a German raider, had been recaptured and taken to Bermuda, but that this information was unofficial.

The Voltaire was last reported to have left Liverpool, November 2, for New York.

REPORT SHANNON SUNK.

[BY WIRELESS AND A. P.]

BERLIN, Jan. 10 (via Sayville.)—According to the Basler Anzeiger, says an Overseas News Agency announcement today, "the armored cruiser Shannon of 14,000 tons was sunk in November by striking a mine explosive."

An Italian submarine destroyer was recently sunk off the island of Corfu, according to an Overseas News Agency announcement today. Members of an army staff were on board, the statement adds, and several officers were killed.

The news agency also reports that numbers of men were killed and wounded in a night engagement brought about by a mistake between a French armored cruiser and an Italian auxiliary cruiser.

DENY GERMAN REPORT.

"The British Admiralty," says an Overseas News Agency statement today, "has declared that the German reports regarding the destruction of submarine U-41 and the ill-treatment of Lieut. Crompton and his crew are false. The exact whereabouts of Lieut. Crompton, who is the second

The Times Free Information Bureau
619 South Spring Street

THE TIMES FREE INFORMATION AND RESORT BUREAU is for the accommodation and benefit of persons seeking interesting routes of travel, desirable hotels and rest, recreation and recuperation at the seashore or in the mountains.

Particulars are furnished by competent attendants and by correspondence to the general public regarding rates and attractions of railroad and steamship lines, hotels and pleasure and health resorts. Photographs, descriptive circulars and transportation literature are kept on hand for inspection and distribution. Times readers can obtain same in a few minutes without the delay incident to writing for it, all the information necessary for a safe and enjoyable journey or vacation. This service is absolutely free. Literature may also be obtained at the New Times Building, Broadway at First street.

PERSONS CONTEMPLATING VISITING LOS ANGELES ARE PRIVILEGED TO HAVE THEIR MAIL ADDRESSED TO THE BUREAU.

Resorts

ARLINGTON HOTEL
SANTA BARBARA
An absolutely Fireproof Hotel—All Outside Rooms, affording plenty of light and air—Headquarters for Tourists from all parts of the world. Private Lavatories in connection with all rooms. Ideal climate the year round. Automobile road is now perfect 3½ hours' run Los Angeles to Santa Barbara. Unexcelled facilities for care of automobiles in hotel grounds.
E. P. DUNN, Lessee.
The Most Attractive and Sportiest Golf Links in California.

Hotel Virginia LONG BEACH
CLOSE TO THE RHYTHMIC SURF
Absolutely fireproof. American plan. Golf, Tennis, Bathing and many other diversions. Center of social events. Luxurious accommodations. Hospitable atmosphere. Spend the week-end. Write for folder. W. P. NESTLE, Mgr.

CATALINA
BANNING LINE Steamer "CABRILLO" (permit for 346 passengers) makes daily trip. BANNING COMPANY, Agents, 104 Pacific Electric Building, Los Angeles. Phone Home 10984; Sunset Main 36.

EL-JA ARMS— REDONDO, CAL.
THE PERFECT APARTMENT HOTEL
Steam heated, sun parlor, tea cozy, etc. One of the finest appointed hotels on the Pacific Coast. Rates $1.00 per day up. Mrs. L. J. Baumbach, Prop. Sunset 67, Home 3511.

CAMP BALDY WINTER MOUNTAIN RESORT. Reached by automobile road in 2½ hours from Los Angeles. 4700 feet elevation. Hotel cottages equipped with airtight stoves; board at hotel dining-room. Winter service. Auto stage meets parties by appointment at Electric R. R. Depot, San Antonio Park.
CAMP BALDY COMPANY, CAMP BALDY, CAL.

MT. LOWE Cottages Spend a delightful week or week-end at YE ALPINE TAVERN and cottages. Low rates. Camp supplies at city prices. Lunch or dinner, 75c. Reservations P. E. Information Bureau. Five trains daily from Sixth and Main.

RADIUM SULPHUR SPRINGS MELROSE AVENUE and GOWER STREET
Drink and bathe in the most radio-active natural curative mineral water. It purifies blood, keeps you young. HOT BATH treatments for Rheumatism, Colds, Poor Circulation, Sciatica, Diabetes, Stomach, Liver, Kidney, Bladder, Blood, Bright's, Nervous and Female Troubles. Doctors' advice free. West Sixth street car line. Phone 577104.

THE VENICE PLUNGE
OPEN EVERY DAY IN THE YEAR.
HOT SALT BATHS. PLUNGE TEMPERATURE 82 DEG.

Los Angeles Hotels and Apartments

Million-Dollar Popular-Priced
NEW ROSSLYN HOTEL
HART BROS., PROPS. $1 PER DAY UP.
600 ROOMS. LARGEST HOTEL ON COAST.
100 Rooms, $1.00—200 Rooms, $1.50—200 Rooms, $2.00—300 Rooms $2.50 to $5.00."

MEALS 25 Cents
Best meals in the world—
Fifth and Main Sts.

Steamships

SAN FRANCISCO-PORTLAND STEAMSHIP CO Steamship Rose City
Sails Thursday Jan. 11
San Francisco & Portland
Only Through Steamers Los Angeles to Portland.
All Fares Include Berth and Meals. Through Tickets to all Points East. C. O. KRUEGER, Dist. Pass. Agt.
517 South Spring St.
Home A7751. Main 1904.
125 Pier Ave., Ocean Park.

$16 SAN FRANCISCO and RETURN
$49 SEATTLE-TACOMA and RETURN
BERTH AND MEALS INCLUDED
SAIL EVERY DAY (EXCEPT TUESDAY)
Harvard, Yale, Governor, President, Umatilla, Queen
$4 San Diego and Return DAYLIGHT EXCURSIONS SUNDAY, WEDNESDAY, FRIDAY
THROUGH TICKETS TO ALL POINTS IN U. S. CANADA, ALASKA HONOLULU, JAPAN, CHINA, AUSTRALIA
Pacific Steamship Co., 624 South Spring Street
F. S. Raymond, Pasadena. 116 W. Ocean Ave., Long Beach.

NORWEGIAN AMERICA LINE
New, Large, Modern and the Fastest Steamships to Scandinavia. Rail connections with entire continent. Sailing from New York Jan. 27, Feb. 17. Write for folders. All Railroad Offices Our Agents.
NJALMAR GJOLME,
General Pacific Coast Agent,
115 Cherry St., Seattle.

HONOLULU VOLCANO KILAUEA
New and Improved Service
SS GREAT NORTHERN
SAILS FROM
Jan. 24; Feb. 4, 24; Mar. 16; Apr. 13
TICKET OFFICES
607 and 626 South Spring Street

American—Hawaiian STEAMSHIP COMPANY
All sailings between U. S. Atlantic and U. S. Pacific ports are cancelled until further notice.
644 Merchants Nat'l Bank Bldg. Phone, Home 606795; Main 5461.

PORTLAND
S.S. NORTHERN PACIFIC
Sailings from San Francisco January 13, 18, 23, etc.
Ticket Office,
621-625 SO. SPRING ST.

NEW ZEALAND
HONOLULU, SUVA, AUSTRALIA
The Palatial Passenger Steamers, R.M.S. "NIAGARA" R.M.S. "MAKURA" (16,000 tons) (13,500 tons)
Sail from Vancouver, B. C., Jan. 17, Feb. 14, Mar. 14. Steamers from San Francisco make close connection at Honolulu.
For rates apply Canadian Pacific Railway, 601 South Spring St., Los Angeles, or to the Canadian Australasian Royal Mail Line, 649 Seymour St., Vancouver, B. C.

TOYO KISEN KAISHA
HONOLULU, JAPAN, CHINA, SO. AMERICA
Jan. 17, S.S. Siberia Maru, 12,000 tons.
Jan. 31, S.S. Aoyo Maru, 16,500 tons.
Jan. 24, S.S. Tenyo Maru, 12,000 tons.
Get Reservations Now!
D. F. Robertson, Agent
Main 290 10419
602 SOUTH SPRING ST.

City Restaurants

The Victor Hugo
RESTAURANT FRANCAIS—A LA CARTE
Genuine French cuisine—Refined entertainment—Best of service—More than a restaurant—A Metropolitan "Institution."
623 South Hill Street

ANGELUS GRILL
A la carte service only with exception of Club Breakfasts.
Lively Musical Show / Levy's Cafe / Ethel Davis and Co. 6:30 to 12:30 No Intermissions
743 S. Spring

San Francisco Hotels

THE CLIFT
San Francisco's likeable HOTEL
American or European Rates Right—Service Right
Obadiah Rich, Manager
SAN FRANCISCO

San Francisco Hotels

HOTEL STEWART
San Francisco
GEARY STREET, JUST OFF UNION SQUARE.
European Plan $1.50 a day up
Breakfast 50c, Lunch 50c, Dinner $1.00. Most Famous Meals in the United States. New steel and concrete structure. 350 rooms, 250 connecting bathrooms. Homelike comfort rather than unnecessarily expensive luxury. In center of theater, cafe and retail districts. On car lines transferring all over city. Take municipal car line direct to door. Motor Bus meets trains and steamers.
For further particulars, see our Los Angeles Representative, Thos. Cook & Sons, 315 S. Spring St

Legal Battle.

"LIAR!" CRY IN BOMB CASE.

Sensations Feature Trial of Thomas J. Mooney.

Pamphlet Received by Talesman Starts Row.

Postal Authorities Now may Take a Hand.

[BY A. P. NIGHT WIRE.]

SAN FRANCISCO, Jan. 10.—The United States postal authorities will probably be asked to take a hand in the murder trial here of Thomas J. Mooney, as the direct result of a clash today between W. Bourke Cockran, leading counsel for the defense, and Dist.-Atty. C. Fickert and his assistant, Edward Cunha. Mooney is alleged by the State to be one of five conspirators responsible for a bomb explosion here last July, which killed ten persons.

The legal battle, which furnished many sensational incidents, during which Fickert shouted that "I will not allow Cockran to call me a liar," came when a talesman under examination produced a pamphlet written by Robert Minor, treasurer for the International Workers' Defense League, entitled the "Frame-up." The talesman declared he had received it through the mail before he left home.

Cockran jumped to his feet and charged that the District Attorney's office was responsible for the sending of the pamphlet "as part of other attempts to discredit the case of the defense."

An attempt to influence a prospective juror in a felony, the court ordered a thorough investigation of the circumstance surrounding the sending of the pamphlet, which charges that Mooney and his co-defendants are the victims of a "frame-up" on the part of the District Attorney's office.

Cunha declared the pamphlet was but one of hundreds which had been circulated throughout the State by officers of the International Workers' Defense League. He said the manuscript from which the pamphlet had been written was among papers seized by him in a recent raid on the offices of Alexander Berkman's anarchist publication, The Blast. Miss M. E. Fitzgerald, Cunha said, told him at that time that these pamphlets "were being sown broadcast."

Four more jurors were sworn in late today, making a total of eight. Another special venire of fifty citizens was ordered to be brought into court tomorrow morning. More than a dozen talesmen were excused after they had declared themselves opposed to capital punishment.

THOUSANDS TO URGE SAVING OF DAYLIGHT.

[BY A. P. NIGHT WIRE.]

NEW YORK, Jan. 10.—Plans announced here today for the national daylight-saving convention to be held in New York the last two days of this month, indicate that 5000 delegates will attend.

The purpose of the movement undertaken by the New York Daylight-saving Committee is to have the nation's clocks turned forward one hour during the five months, beginning May 1.

NOT A PARTICLE OF DANDRUFF OR A FALLING HAIR

Save your hair! Double its beauty in just a few moments.

25-cent "Danderine" makes hair thick, glossy, wavy and beautiful.

Within ten minutes after an application of Danderine you can not find a single trace of dandruff or falling hair and your scalp will not itch, but what will please you most will be after a few weeks' use, when you see new hair, fine and downy at first—yes—but really new hair—growing all over the scalp.

Danderine is to the hair what fresh showers of rain and sunshine are to vegetation. It goes right to the roots, invigorates and strengthens them. Its exhilarating, stimulating and life-producing properties cause the hair to grow long, strong and beautiful.

A little Danderine immediately doubles the beauty of your hair. No difference how dull, faded, brittle and scraggy, just moisten a cloth with Danderine and carefully draw it through your hair, taking one small strand at a time. The effect is amazing—your hair will be light, fluffy and wavy, and have an appearance of abundance; an incomparable luster, softness and luxuriance.

Get a 25-ounce bottle of Knowlton's Danderine from any drug store or toilet counter, and prove that your hair is as pretty and soft as any—that it has been neglected or injured by careless treatment—that's all—you surely can have beautiful hair and lots of it if you will just try a little Danderine.

CAPLAN CONVICT NO. 30,220 NOW.

"Times" Dynamiter to Get Work in the San Quentin Jute Mill.

[BY A. P. NIGHT WIRE.]

SAN QUENTIN, Jan. 10.—David Caplan arrived here about noon and was registered as prisoner 30,220. After a day or two in the receiving cells he will be put to work in the jute mill.

Obituary.

DEATH SUMMONS "BUFFALO BILL."

HE PASSES AWAY AT SISTER'S HOME IN DENVER.

Famous Frontiersman Breathes Last After Giving Directions in Business Matters and Game of Cards with Members of Family. Career Picturesque.

[BY A. P. DAY WIRE.]

DENVER, Jan. 10.—Col. William Frederick Cody (Buffalo Bill,) soldier, hunter and scout, the idol of juvenile America, died at 12:05 p.m. today at the home of his sister.

With Col. Cody when death came were his wife and daughter, who had hurried down from Cody, Wyo., the family home, last week to be at his bedside, and his sister, Mrs. L. E. Decker of Denver.

Col. Cody had been in coma since this morning.

Col. Cody fought death as he often had opposed it on the plains in the days when the West was young.

"You can't kill the old scout," he would tell his physician whenever his condition would show improvement.

And when the doctor told him his life was ebbing Col. Cody accepted his fate like a stoic.

"Let the Elks and Masons take charge of the funeral," he said to his sister. Then he turned to his business affairs, making suggestions for their continuance.

"Let us have a game of 'high five,'" he said after he had talked with his family. And everyone joined, the colonel laughing and joking because he was winning.

RESISTANCE SURPRISES.

Since January 5, when he was hurried back to his sister's home in Denver, the colonel had surprised all who knew his real condition by great powers of resistance and recuperation. One day his physicians would see the end "within thirty-six hours" and—then the colonel would rally and no one could predict the exact outcome.

January 8, however, his system broke down entirely, and from then on the end was a question merely of time.

Col. Cody returned from his season's show work last fall much exhausted. He went to his ranch at Cody, Wyo., to rest and on his return to Denver, about four weeks ago, contracted a severe cold. This seemed to settle in his bowels and an impaction followed. The impaction was reduced with great difficulty.

It was at that time that relatives here called in the colonel's wife and daughter, only to find, before they arrived that the colonel had improved and was in no immediate danger.

Following this, although the cold persisted, the colonel recovered enough to be up and take automobile rides.

For years an inveterate smoker, his heart became seriously affected. The amount of tobacco Col. Cody consumed was reduced sharply on his physician's advice, and for a time his condition showed improvement.

STATE TO HONOR.

To add to her measure of appreciation of what the West owed him, the State of Colorado will receive the body of Col. Cody into her Capitol Sunday, there to lie in state four hours.

Funeral services for the noted scout are to be held Sunday afternoon, when the body will be placed in a receiving vault in a local cemetery but the burial will not take place until spring, probably Decoration Day, when the body of one of the nation's most picturesque characters will be interred in a tomb hewn from the rock formation at the top of Lookout Mountain, near this city. Plans already are afoot for the erection of a suitable monument at this final resting place.

Funeral services Sunday are to be held in the Elks Home, in charge of the Denver lodge of Elks. In accordance with the wish of the dying scout, however, the societies to which he belonged are to have a part in his funeral, including the Grand Army of the Republic, the Pioneer Society of Colorado and the Cowboy Rangers of Denver; besides the Elks. The Masons will have charge of the interment of the body in its mountain tomb.

FUNERAL ARRANGEMENTS.

Arrangements were made at a conference late today for the body to lie in state in the Capitol Sunday morning from 8 o'clock to noon. Leaders of both houses of the Legislature, now in session, attended the conference and agreed to secure tomorrow passage of the necessary joint resolution. While the body lies in state at the Capitol a guard of honor will be on duty.

Federal troops will escort the remains from the Capitol to the Elks Home for the services, according to the plans tonight, and other Federal troops are expected to march in the funeral cortege.

Col. Cody's Masonic affiliations included membership in the Royal Arch degrees at North Platte, Neb., and in the Knight Templar Commandery at the same place, and membership in the Shriners of Mecca Temple, New York. After Sunday's services, until placed in the tomb on Lookout Mountain, the body will be in custody of the Knights Templar here.

Telegrams of condolence in large numbers have been pouring in to the home of the sister here, where Col. Cody had been staying for the last few days. They include messages from friends of high and low degree all over the country. One from President Wilson and others from Lieut.-Gen. Nelson A. Miles and Gen. Hugh L. Scott, Chief of Staff, were among the number.

LIVED IN ROCHESTER.

[BY A. P. DAY WIRE.]

ROCHESTER (N. Y.) Jan. 10.—Col. Cody lived in this city two years in the early eighties. Two of his children, Kit Carson Cody and Ora Cody, died when still of tender years, and Mrs. Arta Cody Thorp, who died early in 1904 in Spokane, Wash., was brought here by her father for burial. On frequent visits to Rochester Col. Cody expressed his determination to be buried beside his children here when the "end of the trail" was reached.

GEN. MILES'S TRIBUTE.

[BY A. P. NIGHT WIRE.]

LINCOLN (Neb.) Jan. 10.—Gen. Nelson A. Miles, U.S.A. (retired,) here to attend a meeting of the Nebraska Territorial Pioneers' Association and the State Historical Society, tonight expressed his sorrow over the death of Col. Cody.

"Col. Cody was a high-minded gentleman, a brave gentleman and a great scout," said Gen. Miles. "He performed a great work in the West for the pioneers and for the generations coming after."

VARIED AND ACTIVE LIFE.

Col. Cody was born in Scott county, Iowa, February 26, 1846. His ancestral stock was Spanish, English and Irish. His parents moved West and took up a claim near Leavenworth, Kan., then a frontier Indian post, when Cody was 5 years old. At 10 years of age he found himself the head of the family, owing to the death of his father, who was killed in an encounter growing out of a dispute over the negro slave question. Young Cody's first employment was as a courier between the freight wagon trains operated between the Missouri River and the Rocky Mountains. In turn, he became wagon master, trapper, hunter, pony express rider and stage coach driver, all giving a varied experience in a school, the graduation from which left the pupil an adept in every possible line of frontier activity.

An exciting experience in the Union army as a soldier and subsequently as a confidant and scout of his commanders in the desultory and guerrilla warfare of the Southwest, left him at its finish well known as an all-around frontiersman, competent to advise, to guide and to lead. These qualities soon brought him to the attention of such distinguished commanders as Gen. Sherman, Lieut.-Gen. Sheridan and Gens. Crook, Custer, Merritt, Carr, Royal, Miles, Dodge and others and secured his appointment as chief of scouts in the United States Army during its numerous Indian campaigns in the West.

GREAT FIGHTING EPOCH.

His career in this line identified him with the great fighting epoch between the red man and the white man waged by Gen. Sheridan after the Civil War that temporarily ended in 1876, but was effectively finished in the Ghost Dance war in the decisive battle of Wounded Knee in 1890-91 campaign with the Northern Sioux.

During the construction of the Union Pacific Railroad young Cody attached himself to a camp of United States troops protecting the laborers and won his sobriquet of "Buffalo Bill" by taking a contract to supply the entire force with fresh buffalo meat for a certain period, killing under one contract 4280 buffaloes. One one occasion he killed the noted Cheyenne Chief Yellow Hand in the presence of Indians and troops.

He became known to juvenile America in the stories of western adventure written by E. A. C. Judson, who wrote under the nom de plume of Ned Buntline.

With the advance of civilization, finding his occupation on the western plains gone, he went on the stage, where he remained several years, playing leading parts in dramas depicting life on the frontier. Later, in association with Nate Salsbury, he organized his Wild West show, with which he toured this country for many years and on one occasion visited the principal cities of Europe, where he was warmly received and entertained by royalty.

He was elected to the Nebraska Legislature in 1872.

Col. Cody, in 1866, was married to Miss Louisa Frederici.

NAMES SCHUETTLER TO SUCCEED HEALEY.

[BY A. P. NIGHT WIRE.]

CHICAGO Jan. 10. — Mayor Thompson tonight referred to a series of questions regarding his knowledge of alleged police graft asked of him through the press by State's Attorney Maclay Hoyne as "mere slush" and said that the answer to them was that he had appointed Herman F. Schuettler, deputy superintendent of police, as chief, to succeed Charles C. Healey, resigned.

Schuettler, a man of towering stature, has been on the police force for thirty-four years. The Mayor's letter of appointment, which goes to the City Council for confirmation tomorrow, stated that the Chief would be solely responsible for the enforcement of the law.

"Clean out immediately the corruption in all branches of the department," ran the letter. "No person is authorized to come to you, representing me, to ask for favors, nor shall I ask any myself."

Chief Healey's resignation antedated his arrest Monday night on charges of grafting by about a month.

Developments in the graft inquiry today included, according to Mr. Hoyne, confessions by Thomas Newbold and William Weinstein, owners of questionable hotels. According to Mr. Hoyne, Weinstein, through Newbold, paid $450 to obtain the transfer of Capt. Max Danner and Lieut. William Schumaker from the district where Weinstein owns a number of hotels. According to Mr. Hoyne the money was paid to Thomas Costello, alleged agent for Chief Healey.

The Chief said that his own investigators were now at work; that he was innocent, and that he hoped to unearth evidence which would put a different aspect on the situation.

SUES MOTHER FOR DAMAGES.

Perrin Asks Half Million for False Lunacy Proceedings.

[BY A. P. NIGHT WIRE.]

BALTIMORE, Jan. 10.—Suit for $500,000 damages was entered in the Superior Court here today by Lawrence Perrin, son of the late Nelson Perrin of Baltimore, against his mother and sister, Mrs. Marie L. Whiteridge.

Only the title of the suit was filed, consequently, no cause of action is set forth. Perrin was declared sane in lunacy proceedings brought here for him recently after he had been confined in an asylum at the instance of his family. He claims damages, it is understood, for alleged false arrest and malicious prosecution. He is a colonel on the staff of Gov. Hatfield of West Virginia. His family is socially prominent here.

Be an Exception.
Don't wait until the last moment to telephone your sunday ads. to The Times. Do it Friday or early saturday.

Happenings on the Pacific Slope

Legislature.

FLOOD CONTROL AID FOR SOUTH.

Substantial Appropriation to be Asked of State.

Senator Rominger has Bill Demanding a Million.

Introduction of Measures will be Started Today.

[BY DIRECT WIRE—EXCLUSIVE DISPATCH.]

SACRAMENTO, Jan. 10.—Southern California's claim to a substantial State appropriation for flood control in Los Angeles and Orange counties will be urged in both Senate and Assembly during the present session.

State aid for northern flood control projects has been given so often that it is now considered a matter of course. More than $800,000 has been appropriated in special appropriations for flood control along the Sacramento River and another appropriation of $500,000 is expected of the present session. This money is appropriated from the general tax fund. The Sacramento River flood control project contemplates the ultimate expenditure of $35,000,000. One-seventh of this is to come from the Federal Treasury, one-seventh from the State Treasury and five-sevenths in reclamation district assessments.

The $500,000 for this legislative appropriation is already scheduled. It will make $1,300,000 in State money appropriated for the Sacramento project.

ROMINGER THE LEADER.

Senator J. A. Rominger of Long Beach is leading the movement for a Los Angeles county flood control appropriation in the Senate. "The necessity for flood control is just as great and as apparent in Southern California as in the north," said Senator Rominger this afternoon. "We have a project that contemplates the expenditure of about $15,000,000. We have asked the Federal government for one-seventh of the sum and an appropriation of $1,080,000 has already been made. A proposition is now before the electors of a flood control district in Los Angeles county for a bond issue of $4,500,000.

"There is just as much State interest in the Los Angeles flood control project as in that of the Sacramento. The population of the territory affected is much greater than that of the one here. We have been slow in getting started on our project. The north has been ahead of us and has already taken $800,000 from the State Treasury. I shall introduce in the Senate a bill asking for an appropriation of $1,000,000 from the State as its part in the inauguration of the flood control movement in Los Angeles county.

PROJECTS COMPARED.

"I feel it is only fair that the two projects should move forward hand in hand. There is in the State Treasury at the present time a surplus sufficient to make both the appropriations asked. We can get our share for the south if we go after it; but we mustn't expect it to be handed to us on a silver platter."

Assemblyman Frank Merriam of Long Beach is campaigning for the appropriation for Los Angeles county flood control in the Assembly. Like Senator Rominger, he asserts that the south is entitled to this appropriation, but that it will require some persistent hustling to bring the northern legislators into line.

"We will ultimately get a State appropriation," says Merriam. "But the sooner we go after it the sooner it will be available. If we let it go by now we will be just $1,000,000 behind Northern California. I feel it is ours if we go after it."

IN THE ASSEMBLY.

CLEARINGHOUSE COMMITTEE.

[BY A. P. DAY WIRE.]

SACRAMENTO, Jan. 10. — A "clearinghouse" committee for all legislation originating in the Assembly is the scheme of Assemblyman Robert W. Wills of Imperial county, a member of the Joint Legislation Committee appointed yesterday for the purpose of speeding up both branches of the Legislature.

Wills said today that his committee intends to suggest such a "clearinghouse" in order that the multifarious bills which roughly fall into the same groups may be welded and amalgamated for consideration as units.

"There is no use having twenty bills on the same subject introduced, when a little paring and reshaping will amalgamate them," Wills said.

Under this plan, bills delivered to the Speaker of the Assembly will be laid before the clearing committee before they go to the printer. The committee will have no authority for suppressing measures, but will be expected to call their authors together and mediate between them. The influence of such a committee, Wills considers, will be to discourage freakish, time-wasting bills from being introduced.

An amendment to the State banking laws providing for the inclusion of the value of standing redwood timber in real estate appraisals is to be introduced into the Assembly this session by John F. Quinn of Eureka.

"There is nothing stabler in its value than standing redwood timber. You can't burn it up," he said today. "It is the chief resource of Humboldt county and should be included when banks are figuring on a loan on real estate."

The banking laws at present prohibit cognisance of mineral or timber valuations in reckoning the value of real estate.

TAB ON PRINTERS.

Charles W. Godall of San Francisco plans to introduce a bill into the Assembly compelling printers, handling campaign matter, to notify the opposition candidate whenever they receive an order for handbills maligning the character, quality or good intentions of the opposition candidate in question.

"What's more, I'm going to compel these printers by law to refuse such orders if there are less than fifteen days left before the election," Godall declared today. "I had such handbills distributed about me during this last campaign. They were printed and distributed at 2 o'clock Monday afternoon preceding the election."

The introduction of bills into the California Assembly may begin tomorrow, Speaker Young announced this morning.

Customarily bills begin cropping up on the first Friday of the legislative session, but this year the lower chamber hopes to save a day.

A brief session was adjourned out of respect for the late Harold E. McPherson, Assemblyman from Santa Cruz. McPherson was the author of the bill which created the State Market Commission at the last session. Assemblyman William T. Satterwhite of Alameda county introduced the memorial resolution.

The Assembly's Committee on Attaches came out of its first meeting this morning with the announcement that the pleasure of the majority caucus, respecting patronage, will be rigidly adhered to.

This quashes the last hope of the minority, whose refusal to sign a wholehearted indorsement of the Johnson regime last Monday resulted in a decision by the majority caucus to deprive them of the patronage for stenographers' hire and similar items.

All who signed the indorsement have been allotted the bestowal of one job apiece. The remaining jobs will be allotted by the Committee on Attaches.

ANNOUNCES COMMITTEES.

Speaker C. C. Young of the California Assembly announced the personnel of three committees this morning.

The Committee on Attaches, which will dispense patronage, was announced with Frank M. Smith of Oakland as chairman.

Appointed with Smith were Hugh J. Baldwin of San Diego, Lawrence Edwards of San Joaquin, D. R. Hayes of Santa Clara, Peter C. Phillips of Los Angeles, James J. Ryan of San Francisco and Henry W. Wright of Los Angeles.

Lee Gebhart of Sacramento was named chairman on Joint Rules. Other members are Bismarck Bruck of Napa and W. W. Harris of Kern.

The Committee on Mileage consists of F. C. Hawes of San Francisco, chairman; Henry D. Byrne of San Francisco, C. C. McCray of Shasta, E. R. Shepherd of Los Angeles and Dan E. Williams of Tuolumne.

IN THE SENATE.

EXPERIMENT STATION BILL.

[BY A. P. DAY WIRE.]

SACRAMENTO (Cal.) Jan. 10.—Senator F. H. Benson, floor leader, and his colleague, Senator Herbert C. Jones of Santa Clara, will father a bill in the upper house for the creation of a deciduous fruit experiment station and for which an appropriation of $250,000 will be asked. Senator Benson made the announcement today. He said the establishment of such a station had been indorsed by the California Pruné and Apricot Growers' Association and that it had the support of deciduous growers generally.

It was pointed out that $25,000,000 was invested in California in deciduous industries and that the proposed experiment station would be helpful in solving many of the growers' problems.

Inebriates and drug habitues will be placed in a separate institution for treatment instead of being confined in the present State hospitals, under the provisions of a bill which Senator Crowley of San Francisco announced today he would shortly introduce. An appropriation of $250,000 will be asked to establish the institution. Senator Crowley said the bill will have the indorsement of the State Pharmacy Board.

Drugless healers again will seek to have the Legislature legalize and license their various professions, it was learned today. The chiropractic practitioners propose to introduce a measure, which would amend the medical act by creating a separate board to examine applicants and issue licenses permitting their practice. At present they are not recognized by the board.

A bill by Benson of Santa Clara was introduced in the Senate. It appropriates $900 to pay the mileage and per diem of the thirteen Democratic electors who came here Monday to cast the formal ballots for President and Vice-President.

Both houses adjourned until 11 a.m. tomorrow.

MEDICAL EXAMINERS.

The State Board of Medical Examiners, in session here, today advocated the passage of a measure restricting the granting of diplomas by the so-called medical schools, which any five persons at present can incorporate. The board will urge the passage of legislation placing such schools under the supervision of the State, probably with the co-operation of the medical faculties of the State's two universities.

LACK SCHOOL FUNDS; NO POLL TAX BLAMED.

[BY A. P. DAY WIRE.]

SACRAMENTO, Jan. 10.—Lack of funds for the elementary schools of the State is blamed upon the abolition of the poll tax by Dr. Margaret S. McNaught, Commissioner of Elementary Schools, in her biennial report to the State Board of Education, made today.

The loss to elementary schools last year, because the poll tax was abolished, was about $1150,000, according to the report, and this year will reach $200,000. As a result of this, it is claimed, terms have been shortened, necessary improvements blocked, schools overcrowded and teachers handicapped by lack of equipment. A plea is made for more money to keep the schools from being cramped through lack of funds.

It is pointed out by Commissioner McNaught that, while expenditures of elementary schools have increased hardly at all, the amount of money expended on education in the high schools has increased greatly.

The report recommends that the basis of computation upon which the State Controller transfers money from the general fund of the State to the school fund, be not less than $30 for each child in average daily attendance. Another recommendation is that the State give textbooks outright to children in the elementary schools. Sanitary and esthetic reasons are advanced in support of this suggestion. At present the books are turned back by the pupils when they are through with them.

HINTERLITER GETS LIFE.

[BY A. P. DAY WIRE.]

OLNEY (Ill.) Jan. 10. — Roy Hinterliter, found guilty this morning of manslaughter in connection with the death of Miss Elizabeth Ratcliffe last July, was sentenced by Judge Miller today to life imprisonment.

Costly Experiment.

CITY OPERATED CARS AT LOSS

Seattle Figures Show Deficit in Two Years.

Revenues are Insufficient to Cover Running Expenses.

Statistics are Furnished Utilities Superintendent.

[BY DIRECT WIRE—EXCLUSIVE DISPATCH.]

SEATTLE, Jan. 10.—For the first half years' operation of municipal lines cost the city of Seattle $87.06 more than the receipts of division A and the Leary line, without taking into consideration the report of State auditors that there was a greater loss in the season that is in 1916 than in the light department furnished for less than the cost of service and no charge was made for or since for all of the cars and no charge was made for the public utilities commissioner.

The lines were operated last month at a loss of $1,000, according to the superintendent of Utilities A. Ritchie, and his reports for the year show a total loss in the city of $17.85. During the months of May and June the lines were operated at a profit sufficient to pay the operating cost, but insufficient to cover the losses in other months the revenues were not sufficient to cover the cost of operating cost.

The city began the operation of street cars on June 1, 1916, and the remainder of the year there was a loss of $14,180.87, and for the whole of 1916 of $16,187.93, making a total loss for the first half years of $30,187.93.

TWO OREGON BILLS FIGHT ILLEGITIMACY

[BY A. P. DAY WIRE.]

SALEM (Or.) Jan. 10.—Bills dealing with the illegitimacy problem were introduced in the Oregon Legislature today.

One bill, modeled after the Wisconsin law, provides for the first time accused fraudulently may, for the child's benefit, escape paying a sum estimated by the court. This bill provides that another shall be twice charged with the responsibility if acquitted.

The second bill provides for compulsory marriage in the instance of either parties who are opposed to marriage refusing of a court decree. The couple married is declared by the child may have a share and entitled to the same rights as a legitimate child.

BILL TO MAKE UTAH DRY IS INTRODUCED

[BY A. P. DAY WIRE.]

SALT LAKE CITY, Jan. 10.—The first bill introduced in the Utah Legislature, House bill 1, is a State-wide prohibition measure. It would prohibit the manufacture and sale of intoxicating liquor in Utah after January 1, 1918, and makes the possession of more than four gallons a misdemeanor.

DYNAMITER CAPLAN ON WAY TO PRISON

[BY A. P. DAY WIRE.]

SAN FRANCISCO, Jan. 10.—David Caplan, serving a seven years' imprisonment for dynamiting of the Los Angeles Times in 1910, arrived here today and was almost immediately taken to the State Penitentiary to begin serving his sentence.

SALE ENDS CONTENTION.

[BY A. P. DAY WIRE.]

SAN FRANCISCO, Jan. 10.—The sale of the Oro Water, Light & Power Company to the Pacific Gas & Electric Company was approved here today by the Railroad Commission. The purchase price of the Oro Water, Light & Power Company was authorized by the commission at a par value of $1,000,000. According to the commission's decision, the Oro Water, Light & Power Company will remove its electric generating plant from Oroville to Butte, Yuba, Amador and San Joaquin counties, as the order says should be done by the Interstate Commerce Commission in daily practice by benefits to the people.

BUSINESS MEN UNITE TO ELIMINATE WASTE

[BY A. P. DAY WIRE.]

CINCINNATI (O.) Jan. 10.—Plans to the American people thoroughly to [illegible] ness in order that [illegible] waste and otherwise [illegible] foreign trade at the [illegible] ropean war, was made by Edward N. Hurley, chairman of the Federal Trade Commission.

Addressing the Chamber of Commerce here today, Hurley said:

"You hear a lot about the import trade, with a duty of only five and a half million dollars. Do you realize that one-fifth of the value of [illegible] dollars.

"Get next to your Congressman. Call in as many as you can and find out what is the matter with manufacture. Find out whether you know what it is and whether you haven't it in an inefficient way. Justice Pitney, in the case that Congress go so far as to regulate railroad officers and employees, its trust, Mr. Hurley continued, "and doesn't apply to the use of the power of Congress to regulate the price of coal. Congress could have a court take the power of Congress to limit in what Congress could declare a strike? In the case of railroads to pay Mr. Darwin P. Kingsley, president of the Equitable Life Assurance Company, this huge sum of ten days' [illegible]

TWO OREGON BILLS FIGHT ILLEGITIMACY

[BY A. P. DAY WIRE.]

SALEM (Or.) Jan. 10.—Bills dealing with the illegitimacy problem were introduced in the Oregon Legislature today.

One bill, modeled after the Wisconsin law, provides for the first time accused fraudulently may, for the child's benefit, escape paying a sum estimated by the court. This bill provides that another shall be twice charged with the responsibility if acquitted.

The second bill provides for compulsory marriage in the instance of either parties who are opposed to marriage refusing of a court decree. The couple married is declared by the child may have a share and entitled to the same rights as a legitimate child.

BILL TO MAKE UTAH DRY IS INTRODUCED

[BY A. P. DAY WIRE.]

SALT LAKE CITY, Jan. 10.—The first bill introduced in the Utah Legislature, House bill 1, is a State-wide prohibition measure. It would prohibit the manufacture and sale of intoxicating liquor in Utah after January 1, 1918, and makes the possession of more than four gallons a misdemeanor.

DYNAMITER CAPLAN ON WAY TO PRISON

[BY A. P. DAY WIRE.]

SAN FRANCISCO, Jan. 10.—David Caplan, serving a seven years' imprisonment for dynamiting of the Los Angeles Times in 1910, arrived here today and was almost immediately taken to the State Penitentiary to begin serving his sentence.

SALE ENDS CONTENTION.

[BY A. P. DAY WIRE.]

SAN FRANCISCO, Jan. 10.—The sale of the Oro Water, Light & Power Company to the Pacific Gas & Electric Company was approved here today by the Railroad Commission. The purchase price of the Oro Water, Light & Power Company was authorized by the commission at a par value of $1,000,000. According to the commission's decision, the Oro Water, Light & Power Company will remove its electric generating plant from Oroville to Butte, Yuba, Amador and San Joaquin counties, as the order says should be done by the Interstate Commerce Commission in daily practice by benefits to the people.

acific Slope

Costly Experiment.

CITY OPERATES CARS AT LOSS

Seattle Figures Show Deficit in Two Years.

Revenues are Insufficient to Cover Running Expenses.

Statistics are Furnished by Utilities Superintendent.

[BY DIRECT WIRE—EXCLUSIVE DISPATCH.]

SEATTLE, Jan. 10.—Two and half years' operation of street lines cost the city of Seattle $37.94 more than the revenue division A and the Lake lines, without taking into consideration the report of State accountants that there was a greater loss the season that in 1915 the light department furnished for less than the cost of produ and no charge was made that or since for all of the superintendence and clerical work, which made a charge in its entirety against the public utilities department rather than the street railway.

The lines were operated last month at a loss of $2393.3 cording to the statement of Superintendent of Utilities A. L. tine, and his reports for the other a total loss in 1916 of $17.82. During the months of and June the lines were at a profit sufficient to more pay the operating cost, but not ficient to cover the interest, other months the revenues not sufficient to cover the operating cost.

The city began the operation street cars on June 1, 1914, and the remainder of that year was a loss of $14,580.26 and for the whole of 1915 of $41,[illegible] making a total loss for two and half years of $85,287.04.

TWO OREGON BILLS FIGHT ILLEGITIMACY

[BY A. P. DAY WIRE.]

SALEM (Or.) Jan. 10.—Two bills dealing with the illegitimate problem were introduced at Oregon Legislature yesterday.

One bill, modeled after the Wisconsin law, provides for making a man accused financially responsible for the child's bringing up, or paying a sum satisfactory to the mother. This bill provides that he be twice charged with the amount in addition to his responsibility if acquitted once.

The second bill provides for compulsory marriage in the instance of either parent, or, if they are opposed to marriage, the granting of a court decree declaring the couple married in fact, so that the child may have a name and be entitled to the same heritage as the legitimate child.

BILL TO MAKE UTAH DRY IS INTRODUCED

[BY A. P. DAY WIRE.]

SALT LAKE CITY, Jan. 10.—The first bill introduced in the Legislature, House Bill No. 1, a State-wide prohibition bill of the nature. It would prohibit the manufacture and sale of intoxicating liquor in Utah after August 1, and makes the possession of intoxicants a misdemeanor.

DYNAMITER CAPLAN ON WAY TO PRISON

[BY A. P. DAY WIRE.]

SAN FRANCISCO, Jan. 10.—David Caplan, sentenced to a years' imprisonment for [illegible] ter in connection with the dynamiting of the Los Angeles Times building in 1910, arrived here today and was almost immediately taken to the Penitentiary to begin serving sentence.

SALE ENDS CONTROVERSY

[BY A. P. DAY WIRE.]

SAN FRANCISCO, Jan. 10.—The sale of the Oro Electric Company to the Oro Water, Light and Power Company by the Pacific Gas and Electric Company was approved here today by the State Railroad Commission. The purchase price of the company was authorized to be $1,491,150 in bonds, of a par value of $1,491,150 in stock, for the properties of the Oro Electric Company. The sale is made according to the commission's decision, reserves all "electric companies" rights to compete with the Oro Electric Company in the towns of Oroville, Yuba, Amador, Placer, Butte, Yuba, Amador, Colusa, Glenn and San Joaquin counties, and the order says, should be to the benefits to the public.

BUSINESS MEN URGED TO ELIMINATE WASTE

[BY A. P. NIGHT WIRE.]

CINCINNATI (O.) Jan. 10.—Business men of the United States were urged today by Edward N. Hurley, former chairman of the Federal Trade Commission, to eliminate waste in business.

Addressing the Cincinnati Chamber of Commerce, Mr. Hurley said:

"You hear a lot about the export trade, which now amounts to five and a half billion dollars a year, but you realize that our domestic trade is valued at forty-five billion dollars.

"Get next to your own business. Call in an export specialist and find out what it is costing you to manufacture. Then ask him to tell you what it is costing him to manufacture the same article. In this way you will begin to get rid of waste. When a dozen French importation concerns can't find it profitable to do business in this country, you will be able to compete anywhere."

NEW YORK LIFE RISES

[BY A. P. NIGHT WIRE.]

NEW YORK, Jan. 10.—The assets of the New York Life Insurance Company, exceeding $200,000,000 for the first time in its history, are shown by the New York Life Insurance Company in its annual report issued today. The report also shows a gain of $17,000,000 in insurance in force during the year, making a total of $1,491,150,000. Darwin P. Kingsley is president of the company. It is [illegible] to pay Mr. Kingsley a salary of $75,000 a year. Mr. Kingsley, when asked if this huge sum represented his "ten days' cost of living," replied that [illegible] movement" of [illegible] to Congressional [illegible]

MUTT AND JEFF—*Jeff is Either Spoofing or Else Very Ignorant in Regard to Our Diplomatic Corps.* By BUD FISHER.

[Copyright, 1917, by H. C. Fisher. Trade-mark Reg. U. S. Pat. Office.]

minimizes and detracts from everything you've said."

"I think," suggested Justice Holmes to the attorney, "that you are very wise in dealing with this question to be precise and not consider the degree the matter can be pushed."

In arguing that the law was workable, Mr. Hagerman pointed out that the railroads had admitted it by agreeing to keep separate accounts after January 1 to insure prompt payment if it were withheld.

Asserting that the railroads "need not be afraid of the United States," and, turning to the railroad lawyers, Mr. Hagerman closed by quoting, amid general laughter, a line from the gospel hymns as follows:

"'While the lamp holds out to burn the vilest sinner may return.'"

Desperate.

UNIONS DYNAMITE HOTEL IN TOLEDO.

BOMB FAILS TO INJURE ANY OF THE OCCUPANTS.

Operators and Linemen in Employ of Ohio State Telephone Company Housed in the Building Were Objects of the Outrage. Two Maids are Bruised.

[BY DIRECT WIRE—EXCLUSIVE DISPATCH.]

TOLEDO (O.) Jan. 10.—"Educational Committees," presumably in the employ of union labor, staged one of their favorite arguments this evening, when they dynamited a hotel in which were housed a number of men employed by the Ohio State Telephone Company. However, it is not likely the "committee" will receive any bonuses, as the explosion failed to kill or maim any of the workmen.

Linemen and operators of the Ohio State Telephone Company have been on strike for sixty days and there have been numerous acts of outlawry, such as cutting of wires, bombing of conduits and assaults upon workmen brought in to fill the places of strikers. These did not have the desired effect, as the company continued to operate successfully and had a satisfactory list of waiting applicants to fill all vacant positions, so the bomb method is believed to have been decided upon.

The police say the bomb, or mine, was set off in a room occupied by Charles C. Connors, a marine engineer of Cleveland, who is spending the winter here, inasmuch as his boat was tied up here when winter set in. He was not injured and so far as can be learned, no one in the hotel, which is a small, outlying hostelry, was seriously hurt. A score or more of men in the lobby were thrown from their chairs and two of the maids on an upper floor were badly bruised, but there were no fatalities.

Toledo is a veritable hotbed of union laborism and demonstrated this fact during the recent Presidential campaign when Republican orators and other speakers who presumed to criticise the Adamson law hold-up, were insulted and driven from the rostrum, hooted in the streets and threatened with personal violence. The Toledo of today is a far cry from the Toledo that "Petolsum V. Nasby" adorned.

CANADIANS FLEE ACROSS BORDER.

Specter of Conscription Discerned in "Registration" Cards.

[DIRECT WIRE—EXCLUSIVE DISPATCH.]

PORTLAND (Or.) Jan. 10.—There has been a great rush of immigration to the United States from Canada since the distribution of the national registration cards throughout the west this week, according to reports printed in Winnipeg, Vancouver and Victoria newspapers received here today.

Under the registration scheme every man in Canada between the ages of 16 and 65 is required to fill out a government card, answering almost as many questions as contained in an application for insurance, winding up with the query as to whether the person answering is willing to "accept work of a similar nature in other parts of Canada than he is now working."

Many residents of Canada, it is said, fear registration is a step toward conscription and are seeking refuge across the border.

Labor.

HIGHER WAGES IN THE WEST.

Trend Toward Increased Pay in Most Big Centers.

Thirty Per Cent. Raise Given to the Iron Workers.

Michigan, Wisconsin and Ohio Show Many Advances.

[BY DIRECT WIRE—EXCLUSIVE DISPATCH.]

CHICAGO BUREAU OF THE TIMES, Jan. 10.—A survey of wage conditions in various business centers of the Middle West in the year just ended has brought out a somewhat diversified situation, the trend moving toward increased pay for labor of all kinds in most, but standing almost still in a few others.

In Illinois there were substantial wage advances in many lines of industry, particularly iron manufacturing, lumber working, clothing making, printing, leather handling and manufacture of harvesting machinery.

The ironworkers received better than a 30 per cent. raise during the year. First came a 10 per cent. advance, then another 10 per cent. raise, and finally a third uplift of 10 per cent. more, each raise being calculated on the salary total made by the previous raises.

The ironworkers' included molders, open-hearth furnace operators and employees in similar labors in Chicago, East St. Louis, Rockford, Peoria, Moline, Rock Island and Waukegan.

LUMBER WORKERS.

Lumber mill workers were paid, at the beginning of 1916, from $1.50 to $1.75 for common-day laborers, but before the year closed their wages were advanced to $2 and $2.50 per day. Those mill hands who were paid by the week, earning $15 each six days, were given a bonus of 5 per cent. before the close of last year, and were afterward advanced to $16 per week and then to $17, and that bonus was continued in both cases.

Clothing manufacturers have allowed wage increases of from 10 to 15 per cent., affecting about 50,000 workers in Illinois, mostly in Chicago, and harvesting implement manufacturers have raised the wages of common labor 10 per cent. and also have made advances in piece work.

Printing-house employees have been given a 12 per cent. increase in Chicago, other parts of Cook county and in Hammond, Ind., involving about 20,000 workers.

Leather manufacturers made advances in 1916 varying from 10 to 15 per cent. and affecting approximately 30,000 workers in the great leather-making districts of Chicago, Milwaukee, Waukegan and Racine, Wis.

In Cincinnati wages are reported higher than they were a year ago, but in Ohio generally there have been practically no increases except to the laborers employed in the establishments operated by machinery companies.

RAISES IN INDIANAPOLIS.

Two large paper companies in Indianapolis have announced raises in wages amounting in one case to a bonus of $12,000 and in another to a bonus of $4000. In Indianapolis and the State generally, however, few announcements of wage increases have been made. The situation in Michigan shows many favorable aspects. One report issued by the Board of Commerce of Detroit and the manufacturing villages of Hamtramack, Highland Park and River Rouge, which are essentially a part of Detroit's commercial life, the number of factory wage-earners and salaried office employees was reported as being for the year just closed 223,000. A canvass made last October by the Board of Commerce showed an average increase of 13 per cent. in wages.

Nearly all employees in every industry in Wisconsin have obtained wage advances (with the exception of clerks and office employees,) according to a general survey.

MENEFEE TO SERVE FOR MISUSING MAILS.

[BY A. P. NIGHT WIRE.]

PORTLAND (Or.) Jan. 10.—Frank Menefee, president of the United States Cashier Company, and three other officials of the firm, convicted in August, 1915, of using the mails to defraud, must serve their sentences, Federal officials say, as United States District Attorney Clarence L. Reams received word today that the United States Circuit Court of Appeals in San Francisco denied their petitions for new trials. It was alleged the four sold more than $1,000,000 worth of the company's fraudulent stock.

The other three, all of whom were sentenced to four months each, were Oscar Campbell, vice-president, and B. F. Nonnewell and H. M. Todd, salesmen.

LONDON PARKS USED AS FARMS.

Will be Employed to Raise Fodder and Cereals for British People.

[BY ATLANTIC CABLE AND A. P.]

LONDON, Jan. 10.—Fodder and cereals are to be grown in Richmond and Bushy parks as the first step in the new food campaign. London's parks are royal property and the step has the sanction of King George. The idea is to set an example and stimulate private land owners to similar activity as a means of increasing food supplies.

CO-OPERATION ASKED IN RAILWAY PROBLEMS.

[BY A. P. NIGHT WIRE.]

LOUISVILLE (Ky.) Jan. 10.—Frank Trumbull, chairman of the Railway Executives' Advisory Committee, and chairman of the board of directors of the Chesapeake and Ohio Railway Company, at the annual dinner of the Louisville Transportation Club tonight, appealed for the co-operation of the American people in solving the economic problems confronting the railroads.

"Today, even after the most prosperous year in their history," Mr. Trumbull said, "we find the railroads utterly unable to meet the demands of commerce.

"It is the belief of the railroad executives that if the railroads can be relieved of the inefficient regulation of forty-eight States and the Federal body and this regulation be unified under one head with regional subdivisions that a great part of their present difficulty will be removed. Upon this platform the railroads have taken their stand and ask for the co-operation of the people because the business of this country can prosper only as it is adequately served by efficient transportation."

TO ISSUE BONDS FOR PENNSYLVANIA.

[BY A. P. NIGHT WIRE.]

PHILADELPHIA, Jan. 10.—The directors of the Pennsylvania Railroad Company today announced that the stockholders will be asked at the annual meeting March 13 to approve an increase in the authorized indebtedness of the company to the extent of $75,000,000.

This will enable the directors to issue from time to time, the announcement says, such amounts either of general mortgage bonds or capital stock as may be necessary to provide for the company's capital requirements in the near future.

BIG COMMISSIONS IN MUNITIONS CONTRACT.

[BY A. P. NIGHT WIRE.]

NEW YORK, Jan. 10.—A munitions contract, through which Edgar W. Bassick of this city was to receive approximately $3,000,000 in commissions, came to light here today when the Aetna Explosives Company, Inc., obtained an injunction from the Supreme Court, restraining Bassick and others from disposing of certain promisory notes and transferring certain stocks, pending the trial of a suit brought by the explosives concern.

Bassick's name was mentioned prominently some time ago in connection with commissions said to have been paid in connection with munitions contracts, out of which grew charges against Sir Sam Hughes, former Minister of Militia in Canada.

The present suit is the result of contracts, said to have been made with the French government by the Aetna Explosives Company, Inc., in 1915 and 1916. Bassick, for his services, is said to have received $644,960 in cash, $1,700,000 in par value preferred stock of the company and $595,595 in promissory notes. Some of the securities and notes, it is alleged, have passed into the hands of others named as co-defendants with Bassick.

DRS. SHORES & SHORES

THE RELIABLE SPECIALISTS FOR Men and Women

When you tell your troubles to a doctor, you want to know WHO HE IS, and that he is reliable and will treat you absolutely on the square. Look at Drs. Shores' record of 27 YEARS OF CONTINUOUS SUCCESS AS SPECIALISTS. We treat Catarrh, Deafness, Head Noises, Asthma, Hay Fever, Rheumatism, Goitre, Insomnia, Neuritis, Sciatica, Lumbago, Piles, Epilepsy and other chronic diseases of the Nerves, Skin, Blood, Stomach, Bowels, Heart, Lungs, Bladder, Kidneys and Liver. Examination Free. Rooms 505-506 Lissner Bldg., 534 South Spring Street, Los Angeles. Hours 9-5. Evenings 7-8. Sundays 10-12.

Intimidation.

JUDGE AND PROSECUTOR THREATENED BY A MOB.

[BY A. P. NIGHT WIRE.]

PADUCAH (Ky.) Jan. 10.—To escape lynching at the hands of a mob, Circuit Judge Charles Bush and Commonwealth Attorney Denny Smith at Murray, Ky., today agreed to try Lube Martin, a negro, charged with murder, tomorrow instead of at the next term of court, according to reports reaching here tonight.

When persons in the courtroom learned of the continuance granted today to Martin, and to his removal a large crowd immediately surrounded the judge and Commonwealth Attorney, according to the reports reaching here, demanding that the negro be brought back for trial immediately, threatening that if this was not done, to lynch both. Attorneys on both sides are said to have agreed, in the face of the situation which threatened, to have the negro brought back here in the morning and placed on trial.

GOVERNOR ON GROUND.

[BY A. P. NIGHT WIRE.]

LOUISVILLE, Jan. 10.—Gov. A. O. Stanley passed through Louisville late tonight on his way to Murray, Ky., where a mob today threatened the life of Circuit Judge Charles Bush, and Commonwealth's Attorney Denny Smith, because of the granting of a continuance in the case of Lube Martin, a negro charged with the murder of Guthrie Daigi, a white man.

Gov. Stanley received a message at Frankfort tonight notifying him of the situation at Murray and asking him to come there. On his arrival here, Gov. Stanley heard that a posse of citizens was being formed at Hopkinsville, Ky., to go to the aid of Judge Bush. He telegraphed to Hopkinsville, asking that such action not be taken, because of his fear that a clash would occur at Murray.

ARGUMENTS FINISHED IN ARIZONA CONTEST.

[BY DIRECT WIRE—EXCLUSIVE DISPATCH.]

PHOENIX, Jan. 10.—Arguments of the Campbell-Hunt mandamus action for possession of the office of Governor of Arizona was concluded late this afternoon in the State Supreme Court, which took the matter under advisement, with an intimation of early decision.

For a week or more, Counsel Ives for Hunt has been engaged in building obstacles in Campbell's apparently clear path. Today for the first time the real mandamus feature of the case was reached. Ives and Curley, for Hunt, sought to show the court that the law did not make mandatory the issuance of a writ of possession at this time and that possession of the office should be delivered only after termination of the contest proceedings that are to start January 25 and that will continue several months.

A second point strenuously urged was that Campbell was ineligible as Governor in that he had not, before the first day of the Governor's term, surrendered to Gov. Hunt the office he held as State Tax Commissioner. The Arizona statute concerning vacancies in office is modelled on that of California and Attorneys Sloan and J. H. Campbell, for the applicant, presented authorities showing that acceptance by Campbell of another office automatically created a vacancy in the office of Tax Commissioner and that he was eligible to the office of Governor, under the Constitution.

The Legislature, which meets again tomorrow, is expected to adjourn again for two days, pending the Supreme Court decision.

SACRAMENTO POLICE OFFICER IS ACCUSED.

[BY A. P. DAY WIRE.]

SACRAMENTO, Jan. 10.—Chief of Police Ira Conran announced today he will ask the City Commission to investigate the conduct of Fred C. Kripp, detective sergeant of the local police force, as a result of accusations made by Miss Mamie Howard, who was arrested several days ago on a vagrancy charge, and by two Koreans. The woman declares she was arrested after refusing to give up $20 demanded by Kripp and Harry Tharp, proprietor of a private detective agency. The Koreans declare the same detectives demanded $75 from them. Both detectives deny the charges.

MINISTER EGAN COMING HOME.

[BY ATLANTIC CABLE AND A. P.]

COPENHAGEN (via London) Jan. 10.—Dr. Maurice E. Egan, American Minister to Denmark, will leave February 8, accompanied by Mrs. Egan, for a two months' visit to the United States. The purpose of his trip, it is said, is for consultation on important subjects.

$72.50 Chicago and return. New Orleans and return via Chicago.

$70.00 St. Louis and return. New Orleans and return.

Going January 20-21-24-25, 1917.
Return limit two months.
Liberal stopovers.
Go one way—come back another.

FOUR ROUTES EAST on the Road of a Thousand Wonders.

Southern Pacific

City Office, 212 West Seventh St. Station, Fifth and Central Ave.

Information Bureau—Night and Day Phone Service. Home 60641, Main 8322, Main 8241.

—See the Apache Trail of Arizona.

Dr. RIMMER

MODERN DENTISTRY

Gold Crowns .. ..
Porcelain .. ..
Crowns .. ..
Bridgework ....
Per Tooth $5

$15—Plates That Fit—$10
Extracting Free with Platework.
Silver Fillings $1
Porcelain Fillings $2.50
Gold Fillings $3
Teeth Extracted and Filled Absolutely without pain. Examinations and advice FREE. Lady Attendant.

Office Hours: 8 to 6; Sundays, 9 to 12. Phone A8321.

DR. RIMMER 652 So. Hill St.

One of Chicago's Leading Dentists. OVER OWL BUILDING. 7TH & HILL STS.

Invest Your January First

Dividends, Savings and Surplus Funds

In 5% and 5½% Guaranteed First Mortgage Certificates

These certificates evidence the ownership of first mortgages on city and improved farm property, and are non-taxable in California. Both principal and interest guaranteed by us and State authorized policies of Mortgage Insurance.

Guaranteed First Mortgage Certificates

Prospective investors having either large or small amounts will find it very much to their advantage to write or call and obtain from us full particulars regarding these certificates, and also to learn the names of the men who manage and direct the business of this Company.

JAMES H. ADAMS, President.

MORTGAGE GUARANTEE COMPANY

Resources Over $9,000,000
626 South Spring Street

AWAKE AMERICA

America has the treasure of the earth.

It is the richest prize in the history of the world—tempting bait for covetous foes.

And today we are unprepared for defense.

In the capital of every country in the world today there are busily engaged spies and intriguers who march only a step ahead of the armies of invasion when weakness invites invasion.

The only safety for America is in KNOWLEDGE.

Too many other nations have foundered on the rock of ignorance and weakness.

Never shall America permit the confiscation of its wealth, the desecration of its homes, the starvation of its children and the outrage of its women.

A forewarned and forearmed America will not invite the fate of Belgium, Poland and Serbia.

PATHE'S Pearl of the Army

The world's first great preparedness serial, is fiction but it is founded on fact.

Without fail SEE this great Serial of National Life at

PALACE THEATRE

7th Street Between Broadway and Hill.

Produced by Astra.

$10 WATCHES MONTGOMERY BROS. Jewelers 4th and Broadway

66,000,000 words of text—*equal to 660 ordinary books.*

866,000 subjects—*everything suggested by a thought or a word.*

600,000 definitions—*the meaning of every word the world uses.*

300,000 quotations—*Bartlett's "Familiar Quotations" contains only 6000.*

24,689 illustrations—*every one authoritative and instructive.*

492 full-page plates—*many in colors; collected from every field.*

569 maps, showing 125,000 places—*more than in the largest atlas published.*

5,000,000 facts—***the sum and substance of human knowledge.***

You get this—
the essentials of the world's knowledge

for **Only $1** down and $4 a month for a short period

in the new Encyclopaedia Britannica, "Handy Volume" Issue, and the revised Century Dictionary.

HERE is your opportunity to own these two most useful works in their most useful form (printed on genuine India paper). But you *must act now* to profit by this special combination offer. This great offer means that you get *both* the Britannica and The Century in a specially built bookcase, at practically 60% *less* than the price asked for these works separately in their former expensive form. And you pay only $1 down and $4 a month for both—instead of $2 down and $6 a month, the terms on which both are sold separately.

The New Britannica
a complete Library in 29 volumes
(on genuine India paper)

This wonderful work, the greatest reference book ever published, is a complete and authoritative survey of knowledge—an interesting and instructive record of all human thought and achievement. It contains 41,000 separate articles, written by 1500 world-renowned experts, giving facts and comprehensive information about everything you desire to know. It cost $1,500,000 to produce—$1,500,000 for writing and editing alone.

The Britannica contains the history of all nations, the geography of all countries, the story of the development of all religions and philosophies, all sciences and inventions, the essential facts about everything, the principles and fundamentals of mechanics and engineering, the salient features of all art, literature and industry—whatever invites your curiosity or practical interest. It is a handbook of architecture, photography, music, agriculture, chemistry, sociology, education, steam and electricity, languages, physics, geology, law, politics, manufacture and trade, commerce, exploration—everything.

The new Britannica is far more than a book of reference—it puts at your command the facts you need to know to be more intelligent—more efficient—more interesting—more successful. Reading it deepens your whole interest in life—it inspires a new and broader vision. It answers every question prompted by the daily news and contact with other men and women. It is a guide to *knowing*—and *knowing* is *education*.

Where there are children the new Britannica offers a supreme advantage. It is a collegiate course in the broadest sense. It is truly the Royal Road to Learning.

Printed on genuine India paper—the thinnest tough paper ever invented—the popular "Handy Volume" Issue of the Britannica is offered in its most useful form. You certainly want it, printed on India paper, but you *must act promptly* to obtain a set—because the sets now on hand are all that can be offered, printed on this famous paper.

This special offer gives you a complete Library on the lowest, easiest terms

These splendid works—which every intelligent person needs—are offered together *for a short time* on *special terms*. Think of it—the wonderful Britannica (29 volumes) and the great Century Dictionary, in a bookcase specially built for them, are *yours* for $1 with your order. You pay the balance (a price so low that any one can afford it), at the rate of only $4 a month.

Each sells for $1 down and $3 a month, but under this special combination offer you can own *both* of them and pay only $1 down and $4 a month, instead of $2 and $6.

Both will be shipped to your home or office immediately on receipt of your order. As you see them here in one and the same bookcase (*which goes with them*), they form an ideal library of reference and utility, unparalleled for scope, compactness and convenience.

By taking advantage of this special combination offer (*which will hold only for a limited time*), you have immediate use of these works. Consider their great value to you—and remember that you must *act promptly. Today* is your opportunity—*now*.

Come in and see these works:

A. Hamburger & Sons, Inc.,
Broadway, Eighth & Hill Sts.

This handsome bookcase (mahogany or oak) given FREE to those who purchase both the "Handy Volume" Issue of the Britannica and the Century Dictionary.

White arrow shows the new automatic flexible binding.

THESE two masterly works—the new Britannica, "Handy Volume" Issue, 29 volumes, and the revised Century (the ten volumes bound in one) contain the essentials of a complete library.

The Britannica is a fact-book or *general knowledge-book*, educating you on all subjects. The Century is a word-book or *language-book*; it helps you to master language. The two together give you a complete synopsis of all the world's learning. They hold the sum and substance of the greatest libraries—all in a FREE bookcase for *easy* and *instant* use.

The Century Dictionary
the 10 volumes bound in one
(on genuine India paper)

Wherever the English language is spoken, the Century Dictionary (revised and enlarged) is acknowledged to be the only *complete, adequate* and *final authority* on words. It defines every word, new and old, known to the English tongue, and gives every accepted form of pronunciation and usage, whether English, American, French, provincial or colloquial.

Every person who reads, or writes, or talks—needs The Century. It teaches the art of speaking and writing *correctly, concisely, explicity, effectively*. It is invaluable to the child—to teach it *how* to use language. The Century is neither pedagogic nor dry—but teems with human interest. It is an *understandable* book in the broadest sense. It should be in every home—in every business office.

The Century goes deeply into the history and etymology of words, as well as changes of meanings. It explains more than 50,000 idiomatic phrases, and has more than 300,000 quotations, elucidating every shade of meaning of words and phrases. The Century contains every usable synonym and antonym. It has 10,000 illustrations, including full-page plates, many of them colored.

The Century is the greatest literary work of its kind and cost $1,250,000 to produce—but it is not merely a "dictionary" of words. It will give you a thorough understanding of the English language. When you "look up" a word in the Century, you learn how it is spelled and pronounced, what it means in its one or half a dozen usages, from what it was derived, and *how to use it correctly and effectively*. The Century gives you the right use of words—a *mastery* of English.

These sets are printed on the last genuine India paper that could be bought

You need both the Britannica and The Century—you should have them printed on the famous India paper.

India paper, for the printing of these books, was an "inspiration of genius."

It is the thinnest tough paper ever invented. It has made possible the publication of the new Britannica in 29 compact, attractive, convenient volumes. It has made it possible to publish the ten-volume Century *complete in a single volume*—not a line, not a word, not a comma changed.

But war has cut off the supply of flax out of which this beautiful paper is manufactured. This flax can be grown only in Great Britain, Belgium and Germany—but no more can be had. And the few remaining sets of the Britannica and the Century (printed on the last genuine India paper obtainable) are all that can be offered on this wonderful paper.

Don't wait until tomorrow. Act *now*. Just cut out the coupon, sign it and mail it. You can't afford to miss this chance. This is the greatest book bargain of years. You should have these books, the new Britannica and the enlarged Century, just as they are offered here—printed on genuine India paper, durably bound, and in one and the same bookcase.

Clip out—sign—mail—NOW

SEARS, ROEBUCK AND CO., Chicago, Ill.

Please send me, free, illustrated "Book of 100 Wonders," describing the popular "Handy Volume" Issue of the New Britannica, printed on the last genuine India paper that could be obtained; and also the beautiful illustrated book, "The Growth of the English Language Since Shakespere's Day," describing the complete Century Dictionary in one volume, printed on India paper.

And quote me prices of special offer on which I can purchase the Britannica and the Century.

Name_____

Address_____

ad -48

Edison's New Diamond Disc Phonograph
"Music's Recreation"

—Hear this remarkable invention which reproduces through a real diamond point all the delicate shadings that are the body and soul of a musical tone. Note how wonderfully and perfectly all the distinctive character of the original is preserved.

See this new type of phonograph which has no needles to change—Hear the wonderful records which are practically indestructible—

Edison Diamond-Disc Phonographs from $100 to $250.00.
Edison Diamond Amberolas from $30 to $75.00.

Barker Bros. have a complete stock of Edison Phonographs to choose from—all the late models at the above prices.

Edison Diamond-Disc Phonograph $250

Most Convenient Terms!

At Barker Bros. you are afforded the added advantage of HEARING THE PHONOGRAPH YOU SELECT JUST AS IT WILL SOUND IN YOUR OWN HOME.

Barker Bros
ESTABLISHED 1880
The Largest Dealers in Phonographs and Records in the Southwest
Sole Agents for Henry F. Miller, Vose, Bradbury, Behning, Webster and Laffargue Pianos.
724 to 738 South Broadway

San Bernardino.

SHERIFF ELUDES MOB.

Brings Mexican who is Accused of Criminally Assaulting a Young Governess at Daggett to Jail While Angry Crowd Seeks Vengeance.

[BY DIRECT WIRE—EXCLUSIVE DISPATCH.]

SAN BERNARDINO, Jan. 10.—Deputy Sheriff E. J. Stanfield of Barstow, eluded a mob that had gathered when news spread that Angel Flores, the Mexican who attacked Miss Marie Weldon, 22 years old, governess in the family of Frank Werner of Los Angeles and Daggett, Monday, had been arrested, and brought his prisoner to San Bernardino.

Flores is in the County Jail tonight following arraignment on a charge of attempted criminal assault upon Miss Weldon. After searching for Flores two days, officers found him at Barstow in disguise. A mob rushed the jail at Daggett, but found that Flores already had been removed. Flores pleads that he was drunk at the time of the assault and did not know what he was doing.

Miss Weldon was walking with Werner's two little daughters near Daggett when the Mexican stepped out from behind a tree and seized her. Little Gertrude Werner wielded a tennis racket on Flores's head while he was struggling with the governess and the other little girl went for help. Then Miss Weldon set her teeth together on one of her assailant's fingers. That ended the struggle, the Mexican fleeing.

Telephone "Want Ads"

for insertion in the Sunday Times should be ordered before the rush of business Saturday night.

MY TIRED FEET ACHED FOR "TIZ"

Let your sore, swollen, aching feet spread out in a bath of "Tiz."

Just take your shoes off and then put those weary, shoe-crinkled, aching, burning, corn-pestered, bunion-tortured feet of yours in a "Tiz" bath. Your toes will wriggle with joy; they'll look up at you and almost talk and then they'll take another dive in that "Tiz" bath.

When your feet feel like lumps of lead—all tired out—just try "Tiz." It's grand—it's glorious. Your feet will dance with joy; also you will find all pain gone from corns, callouses and bunions.

There's nothing like "Tiz." It's the only remedy that draws out all the poisonous exudations which puff up your feet and cause foot-torture.

Get a 25 cent box of "Tiz" at any drug or department store — don't wait. Ah! how glad your feet get; how comfortable your shoes feel. You can wear shoes a size smaller if you desire.

Bluhill
Green Chile Cheese is irresistible: it makes a hit!

After Forty Years.

RESUME WORK WITH CHINESE MISSIONS.

AGED COUPLE LEAVE TODAY FOR PEKING GOSPEL POST.

Miss Mary Porter, Survivor of Many Boxer Uprisings and Other Revolutions, Persuades Elder Brother to Accompany Her to Oriental Fields.

Forty years of missionary work in China has only added zest for still greater and renewed effort in bringing the heathen of that country to Christianity, according to Miss Mary H. Porter. She registered at the Clark yesterday with her brother, James W. Porter, and the aged pair, both being in the neighborhood of three score and ten, attracted attention about the hotel.

Mr. Porter has just closed his home at La Mesa, where his sister has been visiting him, and announced as long as she lives, he will reside with her and to the end of his days, assist in carrying the word of the gospel to the Chinese. Neither of the pair is married.

Miss Porter went to China as a Congregational missionary forty years ago. She passed through many thrilling adventures, among them several Boxer uprisings and revolutions of various political factions. Through them all she emerged unscathed.

Not long ago, she obtained an extended furlough and it was thought on her return she would no longer consider an active part in the oriental work. Since her return she has longed to resume her labors and recently she applied to the missionary board for another assignment and was finally ordered to Peking.

This morning she will deliver a farewell lecture to members of the First Congregational Church, then she and her brother will be given a farewell reception when they will leave for the north to take their steamer for their distant destination.

Peculiar.

WILL TEST STATUTE.

Carries to Supreme Court for First Time the Twenty-year Adverse Possession Law Regarding a Dead Man's Interest in Beach Property.

Attorney Roger Marchetti representing the California Title Insurance Company yesterday filed a petition in the Superior Court, which it is believed for the first time will carry to the Supreme Court the California twenty-year adverse possession law. In substance this statute provides that an owner of property for that time or longer is the holder of title against all claimants. This law has never been tested in the highest court of the State.

E. W. Boehme, a resident of Santa Monica and owner of an interest in property there valued at about $50,000 desired title to his possession but on application to the Title Insurance Company found the title to the property could not be guaranteed because of the interest held in this property by L. Alexander, who was killed on Angel Island in the Sacramento River, in 1885.

Search of all records failed to show what disposition had been made of Mr. Alexander's property. Whether he died intestate or a will had ever been filed under the name of another, it was impossible to ascertain. Mr. Alexander's right to an interest in the Santa Monica property which has greatly increased in value, still exists.

Annual Meeting.

BRIGHT RECO... FOR EXCHA...

Year's Progress R... Reports of Of...

Stricter Rules for Li... Stocks Recommended.

Board of Directors for the ensuing Term Chosen.

At the annual meeting of members of the Los Angeles Exchange, held Tuesday ... an interesting report was ... President Frank H. Pe... the assembled brokers. ... port Mr. Pettingell stated ... change is making rapid ... the estimation of the pub... here and throughout the ... and that it is surprising ... financial institutions are ... pendent upon the ... local board.

"Memberships are ... hancing in value," said Mr. Pettingell, "and never before there been so many ... sented by active traders.

During the year 1916 ... states, the volume of ... exceeded that of the ... by practically 14,000,000 ... and the value of the ... some $8,000,000 greater ... 1916, but in his report Mr. Pettingell recommended ... quirements for listing of ... ities should be made ... gent, as a number of ... listings have not turned ... as they should. He also ... mended that when the ... a security had declined ... fraction of its value when ... listed, the calling of ... should be suspended ... company had been ... financed. Other ... the president were, ... securities listed on the ... and an annual calling ... one-fourth of the listed ...

The annual report of ... Louis F. Parsons, was ... ing. After giving Pres... gell credit for his ... during the year, Secretary ... stated in his report that ... companies had listed ... on the local board ... Northern Mining Company, ... Mines Company, ... Mining Company, Gold ... ing Company, ... Company, Dome ... Company, Carter ... pany, Pictured ... pany, Sun Dial ... ams Mining Company, ... Company, North ... pany, Hi Henry ... Oatman Queen ... Esperanza Exploration ... Company, San ... Company, Dome ... Oatman United ... Midway Mining and ... pany, Tom Reed ... Nellie Mining ... Combination ... Entry Mining ... Copper Company, ... Company, Santa ... Jerome Portland ... United Eastern ... Oro Amigo Platino ... and the General ... pany.

The report of the ... that in the year 1916 ... were elected new ... Chessher, Marcus M. ... Johnson, James B. ... H. E. Teter, A. W. ... E. Hunter, J. H. ... S. Potter, Thomas B. ... vin H. Frank.

Mr. Parsons' ... statement that the ... be congratulated ... exceptionally fine set of ... product of the board ... during the past year.

A board of directors ... rent year was then ... lowing being elected: ... Pettingell, Louis F. ... Doran, William H. ... don, S. H. Ellis, A. C. ... Coote and P. E. ...

Glendale.

GIVES CAR ...

Purchaser of a ... Dollar Car ... turns the ... with Copy of ... Insurance.

[LOCAL ...

GLENDALE, Jan. ... turn of a $7000 ... chased for ... novelties in ... experience of ... Cass Verdugo, ... lost his new ... before yesterday.

Mr. Bradley has ... for his car, and ... sponse, but this ... his garage doors ... investigate, and ... dusty and ... intact.

An envelope ... wheel ... "Many thanks ... had 50 cents ... it, and being ... turning it with ... forth be cautious ... for sale at so ... buyer might ... I have been ... tions for starting ... X. Y. Z."

The booklet ... titled "Learn ... tained marked ... starting a ...

Mr. Bradley ... when, in a ... it for sale at ... stepped forward ... into the ... started the car ... fore anyone ... ening. The ... occasioned the ... borhood that ... practical joke, but ... running ...

WANT BACCALA... SERMON ...

[BY DIRECT WIRE—...

SANTA BARBARA, ... High school ... the city Board of ... ish the ... They have ... church at ... hardship on the ...

The petition ... board, the ... fusing to ... There are ... the ...

San Bernardino.

AGED MAN DIES AFTER YEARS OF ILLNESS.

[LOCAL CORRESPONDENCE.]

SANTA ANA, Jan. 10.—Rev. J. Herndon Garnett, for twelve years pastor of the First Baptist Church of this city, is dead. He retired from the ministry in 1911, failing health being the cause.

Before coming to California he had pastorates in Missouri. In this state churches conducted by him were at Dixon, Oakland, San Jose, Los Angeles, Orange and Santa Ana. He leaves a widow, a daughter, Mrs. H. O. Robbins of Santa Ana, and a son, T. C. Garnett of Los Angeles.

Ali Baba and the forty thieves have made reservations at "Hotel del Coronado" for the ball of the Arabian Nights.—[Advertisement.

ROOF GARDEN FOR POMONA HELLO-GIRLS.

[LOCAL CORRESPONDENCE.]

POMONA, Jan. 10.—The Pomona Valley Telephone and Telegraph Company broke ground today for the erection of a two-story office building, which will cost $25,000. The main feature of this building will be a roof garden, where the hello-girls will lounge around and recuperate in the sunshine. They are privileged to indulge in resting spells between shifts.

MYSTERY BABY DIES IN HOSPITAL.

[LOCAL CORRESPONDENCE.]

POMONA, Jan. 10.—The two-days-old baby girl, which was found in a basket on the back porch at the Pomona Valley Hospital last Thursday night, died at noon today in the arms of the nurse in whose charge she was placed last Saturday.

Mrs. W. J. Rogers, superintendent of the Associated Charities, who had charge of the baby after it was found at the hospital and placed it in a good home, says that all indications the little girl will not have the benefit of a physician at the time she came into the world. The infant's body was not bandaged and it showed other signs of neglect when it was removed from the basket at the hospital.

BANKER STONE MADE A DIRECTOR.

[LOCAL CORRESPONDENCE.]

POMONA, Jan. 10.—Charles M. Stone, president of the First National bank in this city, was today elected a member of the board of directors of the Southern Counties Gas Corporation of Los Angeles. The company has its northern district headquarters in Pomona.

THURSDAY MORNING

News from ...

Pasadena.

WORST TO COME WITH WAR END.

Labor Question Chief Menace of European Peace.

Prediction that French Revolution be Re-enacted.

Frank E. Gibbs of Canada Gives Views on Situation.

[LOCAL CORRESPONDENCE.]

PASADENA, Jan. 11.—That the European war will be followed by conditions resembling the aftermath of the French Revolution and that the worst is yet to come is the view of Frank E. Gibbs, former Chief Grain Inspector of Canada and member of the first Canadian Grain Commission of Port Arthur, who is a visitor in Pasadena. Not imperialism, but unionism, he believes, will be the cause of tremendous social and political upheavals.

With the labor question as the chief menace of Europe after the war, Russia, in Mr. Gibbs's opinion, presents the next greatest question. He believes that Russia and Japan will form an alliance that will give great concern to the rest of the world. He believes that in twenty-five years Russia will be the commanding nation of the world with Japan as second.

"I believe that there will be more bloodshed after the present phase of the struggle is over than in the two years that have passed," Mr. Gibbs declared last evening at the Raymond. "We pray for peace, but fear that conditions will be as they were after the French Revolution. The present conflict will be followed by a war of unions.

"After the close of the war I believe that the labor unions will attempt to control the situation in all of the countries of Europe. The labor is our first great problem with Russia as next. We know that Russia has been making mighty strides, and the strength of Japan no white man knows.

"It is certain, however, that Japan has hundreds of munition and shipbuilding concerns in operation today and that she has no less than thirty-three vessels in various ports along the Pacific Coast of North and South America. Various occurrences in diplomatic circles indicate that there will be an alliance between Russia and Japan that will threaten the United States. This country should take warning from the situation in Great Britain at the beginning of the present war and be prepared.

"In Canada we are not expecting the war to end for two years and we are preparing to help the mother country for that length of time. However, this year Canada will be able to furnish England with only 10,000,000 bushels of wheat, whereas last year we supplied three times that amount. The difference this year is due to the failure of crops in the parts of the Northwest. We try to plant more wheat each year and of our surplus goes to England."

Since the family arrived in Pasadena, Mrs. Gibbs received a cablegram informing her that her son-in-law, Maj. Robert Johnstone of the Fourth Bengal Lancers, stationed in India, had been decorated for heroic service in France. There are eleven members of the Johnstone family participating in the war.

Hotel Vista del Arroyo, Pasadena.—[Advertisement.

PASTOR DIES AFTER YEARS OF ILLNESS.

[LOCAL CORRESPONDENCE.]

SANTA ANA, Jan. 10.—Rev. J. Herndon Garnett, for twelve years pastor of the First Baptist Church of this city, is dead. He retired from the ministry in 1911, failing health being the cause.

Before coming to California he had pastorates in Missouri. In this state churches conducted by him were at Dixon, Oakland, San Jose, Los Angeles, Orange and Santa Ana. He leaves a widow, a daughter, Mrs. H. O. Robbins of Santa Ana, and a son, T. C. Garnett of Los Angeles.

Ali Baba and the forty thieves have made reservations at "Hotel del Coronado" for the ball of the Arabian Nights.—[Advertisement.

ROOF GARDEN FOR POMONA HELLO-GIRLS.

[LOCAL CORRESPONDENCE.]

POMONA, Jan. 10.—The Pomona Valley Telephone and Telegraph Company broke ground today for the erection of a two-story office building, which will cost $25,000. The main feature of this building will be a roof garden, where the hello-girls will lounge around and recuperate in the sunshine. They are privileged to indulge in resting spells between shifts.

MYSTERY BABY DIES IN HOSPITAL.

[LOCAL CORRESPONDENCE.]

POMONA, Jan. 10.—The two-days-old baby girl, which was found in a basket on the back porch at the Pomona Valley Hospital last Thursday night, died at noon today in the arms of the nurse in whose charge she was placed last Saturday.

Mrs. W. J. Rogers, superintendent of the Associated Charities, who had charge of the baby after it was found at the hospital and placed it in a good home, says that all indications the little girl will not have the benefit of a physician at the time she came into the world. The infant's body was not bandaged and it showed other signs of neglect when it was removed from the basket at the hospital.

BANKER STONE MADE A DIRECTOR.

[LOCAL CORRESPONDENCE.]

POMONA, Jan. 10.—Charles M. Stone, president of the First National bank in this city, was today elected a member of the board of directors of the Southern Counties Gas Corporation of Los Angeles. The company has its northern district headquarters in Pomona.

TAKE 10 DROPS OF McBURNEY'S KIDNEY and BLADDER MEDICINE

For brick dust deposit, backsetting, gravel, dropsy and rheumatism. Send 10 cents in 2-cent stamps to William F. McBurney, 2507 So. Vermont Ave., Los Angeles, Cal., for free trial treatment. Regular size, $1.00 at druggists.

RUPTURE

Dr. Joseph Pandray, European specialist, cures all curable rupture permanently, no matter how long standing nor the age, without operation or injection nor detention from business. For further investigation call at my office, 1421 Santee Street, Los Angeles, California. Phone Broadway 4814. Hours 9 to 12, 2 to 6, except Sunday.

TAKE 10 DROPS OF McBURNEY'S

PIANOS-VICTROLAS-PLAYERS
SMITH PIANO CO
406 WEST SEVENTH ST.
706 SOUTH HILL ST.

CHICAGO AND EAST
EVERY DAY
Through Salt Lake City
LOS ANGELES LIMITED - 1:25 P.M.
PACIFIC LIMITED - - 9:00 A.M.
OVERLAND EXPRESS - - 8:00 P.M.
OBSERVATION, SLEEPING AND DINING CARS
TICKETS AT 501 SOUTH SPRING STREET

Oriental Rugs
M. Constantian
340 So. Broadway

BRIGHT RECORD FOR EXCHANGE

Year's Progress Reviewed in Reports of Officers.

Stricter Rules for Listing Stocks Recommended.

Board of Directors for the Ensuing Term Chosen.

At the annual meeting of members of the Los Angeles Stock Exchange, held Tuesday afternoon, an interesting report was read by President Frank H. Pettingell before the assembled brokers. In his report Mr. Pettingell stated that change is making rapid strides in the estimation of the public, both here and throughout the country, and that it is surprising how many financial institutions are now dependent upon the quotations of the local board.

"Memberships are steadily advancing in value," said Frank H. Pettingell, "and never before has there been so many seats represented by active traders."

During the year 1916, the report states, the volume of business exceeded that of the previous year by practically 14,000,000 shares, and the value of the trading became $8,000,000 greater than in 1916, but in his report Mr. Pettingell recommended that the requirements for listing of new securities should be made more stringent, as a number of the present listings have not turned out as well as they should. He also recommended that when the quotations of a security had declined to a small fraction of its value when originally listed, the calling of said security should be suspended until the company had been reorganized or refinanced. Other recommendations of the president were, registering securities listed on the local board and an annual calling fee of at least one-fourth of the listing fee.

The annual report of the secretary, Louis F. Parsons, was also interesting. After giving President Pettingell credit for his untiring efforts during the year, Secretary Parsons stated in his report the following companies had listed their securities on the local board in 1916: Utah Northern Mining Company, Arizona Mines Company, Boundary Creek Mining Company, Gold Dust Mining Company, Gilt Edge Mining Company, Dome Mining Company, Carter Gold Mining Company, Pictured Rock Mining Company, Sun Dial Mining Company, Arizona Mining Company, Iowa Mining Company, North Star Mining Company, Hi Henry Mining Company, Oatman Queen Mining Company, Esperanza Exploration and Mining Company, San Francisco Mining Company, Dome Mining Company, Oatman United Mining Company, Midway Mining and Milling Company, Tom Reed Mining Company, Nellie Mining Company, Oatman Combination Mines Company, Arizona Entry Mining Company, Arizona Copper Company, Inc., Gold Mining Company, Santa Mark Oil Company, Jerome Portland Mining Company, United Eastern Mining Company, Oro Amigo Platino Mining Company and the General Petroleum Company.

The report of the secretary states that in the year 1916 the following were elected new members: H. Chember, Marcus M. Marshall, Johnson, James R. Page, L. E. H. F. Peter, A. W. Morris, E. Hopster, J. H. Boege, Chester S. Potter, Tristram B. Coffin and Irvin H. Frank.

Mr. Parsons concluded with a statement that the exchange might be congratulated on having exceptionally fine out of it as a product of the board of during the past year.

A board of directors for the ensuing year was then chosen, the following being elected: Frank H. Pettingell, Louis F. Parsons, Deran, William H. Cook, L. E. den, S. H. Ellis, A. C. Wade, A. Coote and F. B. Hammond.

Glendale.

GIVES CAR BACK

Purchaser of a Seven Thousand Dollar Car Returns the Machine to Owner with Copy of Book of Instructions.

GLENDALE, Jan. 10.—The return of a $7000 car which was purchased for 50 cents is one of the novelties in auto history and experience of Thomas Bradley of Casa Verdugo, whose busy man lost his new machine for him before yesterday.

Mr. Bradley has been after for his car, and had obtained response, but this morning, his garage doors open, went investigate, and found his dusty and spotted with mud intact.

An envelope tied to the wheel contained the following: "Many thanks for the car; I had 50 cents worth of pleasure in it, and being an honest man, am returning it with the advice to set forth be cautious about offering for sale at so low a figure. Another buyer might not be so scrupulous as I have been. Inclosed find 50 cents for starting a car.

"X. Y. Z."

The booklet inclosed was entitled "Learn Your Car," and contained marked passages concerning starting a machine.

Mr. Bradley lost no time in finding when, in a fit of temper, he put it for sale at 50 cents. A friend stepped forward and thrust a bill into the astonished man's hand, started the car and driven away before anyone realized what was happening. The return of the car occasioned the belief in the neighborhood that the whole affair was a practical joke, but the joke is on the running wild.

WANT BACCALAUREATE SERMON ELIMINATED

[BY DIRECT WIRE—INCOMING NIGHT REPORT.]

SANTA BARBARA, Jan. 10.—The High school pupils have petitioned the city board of education to eliminate the baccalaureate sermon. They believe attendance upon church at graduation time is a hardship on the graduates.

The petition was presented to the board, the members of which are considering it. There are twenty-two members of the graduating class.

News from Cities and Towns South of Tehachepi's Top—Los Angeles County Items.

Pasadena.

WORST TO COME WITH WAR END.

Labor Question Chief Menace of European Peace.

Prediction that French Revolution be Re-enacted.

Frank E. Gibbs of Canada Gives Views on Situation.

[LOCAL CORRESPONDENCE.]

PASADENA, Jan. 11.—That the European war will be followed by conditions resembling the aftermath of the French Revolution and that the worst is yet to come is the view of Frank E. Gibbs, former Chief Grain Inspector of Canada and member of the first Canadian Grain Commission of Port Arthur, who is a visitor in Pasadena. Not imperialistic, but unionistic, he believes, will be the cause of tremendous social and political upheavals.

"With the labor question as the chief menace of Europe after the war Russia, in Mr. Gibbs's opinion, presents the next greatest question. He believes that Russia and Japan will form an alliance that will give cause for concern to the rest of the world. He believes that in twenty-five years Russia will be the commanding nation of the world with Japan second.

"I believe that there will be more trouble after the present phase of the struggle is over than in the two years that have passed," Mr. Gibbs declared last evening at the Raymond. "We pray for peace, but fear conditions will be as they were during the French Revolution. The present conflict will be followed by a war of unions.

"After the close of the war I believe that the labor unions will attempt to control the situation in all the countries of Europe. This is our first great problem with Japan as next. We know that Japan has been making mighty strides, and the strength of Japan every man knows.

"It is certain, however, that Japan has hundreds of munition and shipbuilding concerns in operation today and she has no less than thirty-six vessels in various ports along the Pacific Coast of North and South America. Various occurrences in diplomatic circles indicate that there is an alliance between Russia and Japan that will threaten the United States. This country should be warned from the situation in Great Britain at the beginning of the present war and be prepared.

"Canada we are not expecting help from to end for two years and we are preparing to help the mother country for that length of time. However, this year Canada will be able to furnish England with only 100,000 bushels of wheat, whereas last year we supplied three times that amount. The difference this is due to the failure of crops in parts of the Northwest. We will want more wheat this year and all of our surplus goes to England."

Mrs. Gibbs and the family arrived in Pasadena Mrs. Gibbs received a cablegram announcing her that her son-in-law, Lieut. Robert Johnstone of the Royal Bengal Lancers, stationed in India, had been decorated for heroic service in France. There are two members of the Johnstone family participating in the war.

Hotel Vista del Arroyo, Pasadena. Advertisement.

MAYOR DIES AFTER YEARS OF ILLNESS.

[LOCAL CORRESPONDENCE.]

SANTA ANA, Jan. 10.—Rev. J. Calvin Garnett, for twelve years pastor of the First Baptist Church of this city, is dead. He retired from the ministry in 1911, failing health being the cause.

Before coming to California he held pastorates in Missouri. In this state he conducted by him churches at Dixon, Oakland, San Jose, Pasadena, Orange and Santa Ana. He leaves a widow, a daughter, Mrs. [illegible] Robbins of Santa Ana, and a son, C. C. Garnett of Los Angeles.

Ali Baba and the forty thieves have made reservations at "Hotel del Coronado" for the ball of the Arabian Nights.—[Advertisement.

ROOF GARDEN FOR POMONA HELLO-GIRLS.

[LOCAL CORRESPONDENCE.]

POMONA, Jan. 10.—The Pomona Home Telephone and Telegraph company broke ground today for the erection of a two-story office building, which will cost $25,000. The main feature of this building will be a roof garden, where the hello-girls will lounge around and participate in the sunshine. They are expected to indulge in resting spells between shifts.

BATTERY BABY DIES IN HOSPITAL.

[LOCAL CORRESPONDENCE.]

POMONA, Jan. 10.—The two-months-old baby girl, which was found by a farmer on the back porch at the Pomona Valley Hospital last Saturday night, died at noon today in the arms of the nurse in whose care she was placed last Saturday.

W. J. Rogers, superintendent of the Associated Charities, who took charge of the baby after it was found at the hospital and placed in a good home, says that investigations the little girl will have the benefit of a physician at the time she came into the world. The infant's body was covered and it showed other signs of neglect when it was removed from the basket at the hospital.

CHAMBER STONE MADE A DIRECTOR.

[LOCAL CORRESPONDENCE.]

POMONA, Jan. 10.—Charles M. Chamberlain, president of the First National bank in this city, was today elected a member of the board of directors of the Southern Counties Gas company of Los Angeles.

The election was held at the regular meeting of the board, the members of which are considering the proposition to grant the company a franchise to furnish gas in this city.

There are twenty-two members of the board, the company has its northern division headquarters in Pomona.

FIND PART OF HUMAN SCALP.

Santa Ana Officials Have a Mystery on Hand Which They Cannot Unravel.

[LOCAL CORRESPONDENCE.]

SANTA ANA, Jan. 10.—A piece of human scalp an inch and a half in diameter, covered with light brown hair of fine texture, and a drop of blood furnished a mystery for the office of Sheriff Jackson.

The grewsome find was made a mile and a half north of Garden Grove by Henry Falton.

On the paved highway fourteen steps from where the scalp was found, Undersheriff Iman found a spatter of fairly fresh blood. There was no sign of a struggle.

IMPERIAL'S NEW BOARD ORGANIZES.

[LOCAL CORRESPONDENCE.]

EL CENTRO, Jan. 10.—Imperial county's new Board of Supervisors organized today, electing L. F. Shaw of Holtville chairman.

The new board members were guests at a luncheon given at the Harbara Worth Hotel by the Chamber of Commerce.

Mrs. T. W. Newcomb, representing the California Development Board, has been asked to get up data of the valley for use of the board.

MAKE OFFER FOR BIG DUCK PRESERVE.

[LOCAL CORRESPONDENCE.]

VENTURA, Jan. 10.—The flattering offer of $150,000 for the hunting ground of the Ventura Game Preserve Association, whose attractive grounds are located at Point Magu, was offered by a hunting club of Los Angeles.

The organization will consider the proposition.

KING GILLETTE HEADS BANK.

[LOCAL CORRESPONDENCE.]

PORTERVILLE, Jan. 9.—King C. Gillette, the nationally-known manufacturer, formerly of Boston and now of Southern California, was named chairman of the board of directors at a meeting of the stockholders of the Pioneer Bank held here last evening, and his son, King G. Gillette, was chosen to the presidency.

PIONEER PASSES AWAY IN LINDSAY.

[LOCAL CORRESPONDENCE.]

LINDSAY, Jan. 10.—Funeral services were held from the Masonic Temple in Porterville today for Frederick Stone, a pioneer of the Lindsay district, who died at the home of his son, Fred Stone, aged 94 years.

Mr. Stone was one of the oldest Masons in California and had been a member of the order for nearly 73 years.

ORGANIZER FOR THE FORTHCOMING YEAR.

[LOCAL CORRESPONDENCE.]

VISALIA, Jan. 9.—The new Board of Supervisors of Tulare county organized today with the election of J. H. Newman, chairman.

Contracts were awarded for the reconstruction of the Tulare County Jail at an estimated cost of $64,000.

DEATHS AT THE SOLDIERS' HOME.

[LOCAL CORRESPONDENCE.]

SOLDIERS' HOME, Jan. 10.—Following are recent deaths at this place: Nathaniel Kennerston, formerly of Co. F, Seventeenth Massachusetts Infantry; a native of Massachusetts, admitted from Silver City, N. M., in 1895; died January 6, aged 73 years.

John E. Watson, formerly of Co. H, Twenty-second Pennsylvania Cavalry; a native of Pennsylvania, admitted from Deming, N. M., in 1895; died January 6, aged 67.

James Williams, formerly of Co. D, Second California Cavalry; a native of England, admitted from Bakersfield, Cal., in 1895; died January 7, aged 90.

James S. Hesten, formerly of Co. E, Forty-third Ohio Infantry; a native of Ohio, admitted from Los Angeles in 1913; died January 7, aged 77.

Thomas B. Southworth, formerly of Co. E, Second Oregon Mounted Infantry; a native of Missouri, admitted from Los Angeles in 1910; died January 8, aged 79.

William Castor, formerly of Co. B, One Hundred and Twenty-sixth Illinois Infantry; a native of Pennsylvania, admitted from Los Angeles in 1913; died January 9, aged 85 years.

Francis D. Sheffer, formerly of Co. B, Tenth Indiana Infantry; a native of Indiana, admitted from Santa Ana, Cal., in 1901; died January 9, aged 77.

Stephen R. Brewer, formerly of Co. A, Thirty-second Illinois Infantry; a native of Indiana, admitted from Long Beach, Cal., 1916; died January 9, aged 76.

Frederick Beebe, formerly of the Second Battery, Minnesota Light Artillery; a native of Minnesota, admitted from Rochester, N. Y., in 1916; died January 9, aged 69.

Frederick C. Hawkins, formerly of Co. A, Sixth West Virginia Infantry; a native of West Virginia, temporary at post; died January 5, aged 79.

The Book of Hidden Treasure will be opened at the Arabian Nights ball at "Hotel del Coronado" next Saturday.—[Advertisement.

Do You Cough?

Don't overstrain the fine membrane of your throat in trying to dislodge the phlegm. Chamberlain's Cough Remedy will accomplish this for you and cure the cold that is causing it.—[Advertisement.

Avoid the Congestion

on The Times telephone switchboard by telephoning your Sunday ads. Friday or early Saturday.

Long Beach.

NEW ERA IN JITNEY BUS.

Begin Operations Under First Franchise Ever Granted.

Cars will be Run on Five-minute Schedules.

Designated Routes and Supervision are Provided.

[LOCAL CORRESPONDENCE.]

LONG BEACH, Jan. 10.—The rights of a transportation company will be exercised in this city tomorrow morning over a route constituting the first jitney franchise ever awarded anywhere in the United States.

Thus does Long Beach, the birthplace of the jitney bus, gain another distinction.

Ray S. Julian, president of the Long Beach Transportation Company, recently incorporated, will crank the first car at 6 o'clock tomorrow morning that will start the initial bus on its way over the first rubber-tired franchise in the country.

Incidentally, the advent of the new busses, which are especially constructed to serve the purpose of public conveyances, will run on a five-minute schedule over a designated route and are expected to solve the jitney problem in this city.

Comfort, safety and punctuality is the motto of the new jitney owners, who are placing fifteen new cars in the service on East Fourth street and Atlantic avenue tomorrow. Scores of individual drivers made their last trip over these thoroughfares tonight. The routes mentioned are by far the most lucrative in the city.

A parade and celebration was held today by the officials of the Long Beach Transportation Company in honor of their achievement.

Several applications are now under consideration by the City Commissioners for other franchises similar to the one that will go into effect tomorrow.

Verily, Long Beach is in a class all by itself when it comes to things jitney. Coincident with the celebrating tomorrow of the use of the first city jitney-bus franchise in the United States came the issuance today of a license to whom is believed to be the first woman jitney driver in the country. There have been female pilots of autos for hire, but never before, so far as can be learned, a nickelmobile operator of the feminine type.

Mrs. Frances Hoffman of No. 2616 East First street, is the woman to whom the City Commissioners today issued a license to operate a jitney car. She owns several of the busses that ply the streets of Long Beach today, but heretofore has always hired drivers for her vehicles. Now she intends to handle the wheel, and, incidentally, the chance, on one of them herself.

FIND SICK MAN IN AN AUTOMOBILE.

[LOCAL CORRESPONDENCE.]

COLTON, Jan. 9.—Stopping to give aid to what he believed was a "stalled" automobile near Bloomington last evening, Dow Neil, local insurance man, found its owner, F. B. Chaplin, ill and in need of medical aid. Mr. Neil brought the sick man on to Colton, where Dr. L. A. J. LaMotte found him to be suffering from ptomaine poisoning and ordered his removal to the Ramona Hospital in San Bernardino.

FIVE NARROWLY ESCAPE DEATH.

[LOCAL CORRESPONDENCE.]

WALNUT, Jan. 10.—Five passengers narrowly escaped death on a railroad crossing near here this afternoon, when an auto belonging to W. O. Broady of Anaheim went dead on the Southern Pacific tracks.

They barely had time to jump out of the machine before a freight engine hit it and crumpled it into a heap of scrap iron and kindling wood.

One of the passengers was quite an aged woman and the other members of the party had difficulty in getting her out of the back seat before the locomotive collided with the auto.

Coronado Agency, 527 Spring st.—[Advertisement.

BANKER ROBERTS RESIGNS ONE POSITION.

[LOCAL CORRESPONDENCE.]

COLTON, Jan. 10.—After serving for years as president of the First National Bank of this city, E. D. Roberts yesterday relinquished his position to Vice-President Howard B. Smith, for the past thirty years affiliated with him in banking business in the San Bernardino Valley. The action was necessitated by the new Clayton law.

Ralph D. Bailey, formerly of the bank's staff, was elected to the vacated director's position. H. T. Osborne succeeds Mrs. Osborne on the board.

SAILOR OF SEVEN SEAS IS DEAD.

[LOCAL CORRESPONDENCE.]

ONTARIO, Jan. 10.—Capt. Casper Henry Anderson, who sailed the seven seas for forty years, touching at practically every port in the world, before retiring twenty years ago, died last night at his ranch home, San Antonio avenue and Seventh street, at the age of 73.

Capt. Anderson was a native of Denmark. He commenced seafaring in 1857. In 1862 he sailed from New York City around the Horn to San Francisco, the trip taking 152 days.

FIVE DEATHS EACH DAY.

[LOCAL CORRESPONDENCE.]

VISALIA, Jan. 10.—According to J. C. Crane, a former member of Co. D, C.N.G., of Visalia, who was with that contingent during their border service, there have been an average of five deaths per day since January 1 in the Alabama regiment, now stationed at Nogales.

DIES WHEN HAND TOUCHES SWITCH.

[LOCAL CORRESPONDENCE.]

LOS ANGELES HARBOR, Jan. 9.—Ward Haskins, an employee of the Pacific Products Company, was literally burned alive late last night when he started a motor at the plant and his hand came in contact with an electric switch and a current of 2000 volts passed through his body. He lived but ten minutes. He lived on Terminal Island and had a wife and two small children.

CATCH TROUT OFF AMUSEMENT PIER.

[LOCAL CORRESPONDENCE.]

OCEAN PARK, Jan. 10.—A trout weighing three-quarters of a pound was landed today by W. E. Heister of the Ocean Park Hotel.

Examination disclosed that the fish was a mountain trout which had probably come to the sea not long since from some mountain stream. "Some fish story, hey," remarked the hotel man when exhibiting his catch.

SEEK TO AUDIT BOOKS OF AUDITOR.

[LOCAL CORRESPONDENCE.]

VENICE, Jan. 10.—New fuel was cast on the fire of the political turmoil of Venice today when a committee representing the Venice Protective League began an audit of the books of Edward Crouch, deputy tax and license collector.

The committee is composed of Thomas W. Aisbitt, Frank McLaughlin, and Harry Lieber.

Mr. Crouch has made a vigorous protest, and said that his books had recently been audited by City Treasurer James T. Peasgood.

STRIKES A RUT AND BREAKS ARM.

[LOCAL CORRESPONDENCE.]

COLTON, Jan. 9.—En route home from a trip to Redlands last evening, Wayne Cunnison, young son of Mr. and Mrs. Will Cunnison, suffered a broken left arm when the Ford which he was driving struck a rut in the road and turned turtle, pinning him and his companion, Ray DeArmond, beneath it. After extracting themselves, the boys between them managed to right the car and reach home without further trouble, thankful they fared no worse from the accident.

RETURNS TO FIND HOME IN ASHES.

[LOCAL CORRESPONDENCE.]

HUNTINGTON PARK, Jan. 10.—Children and matches are supposed to have caused the fire which totally destroyed the home of W. B. Haskins, No. 2616 East Fifty-sixth street, and the home of Mrs. J. Voss, No. 2618 East Fifty-sixth street.

The fire started in the Haskins house and spread to the two-story Voss house next door. Mrs. Voss was away at the time and returned in the afternoon to find her house in ashes.

LAUNDRY MARKS A CLEW.

[LOCAL CORRESPONDENCE.]

UPLAND, Jan. 10.—The finding today of rags heavily saturated with kerosene in a house on First avenue belonging to N. B. Walters of Anaheim, which was practically destroyed by fire early yesterday morning, has led the police to believe that the fire was of incendiary origin and a careful investigation is to be made.

Some of the rags bear laundry marks which, is it said, may lead to the identification of the supposed incendiary.

BUSINESS - GETTING SALES LITERATURE PREPARED

by an experienced Advertising Specialist of national prominence, able to prove ability with your particular selling problems. Booklets written, House Organs planned and edited, Selling Campaigns outlined and profitable publicity counsel extended.

For prompt personal interview address

ADVERTISER, V, BOX 22, TIMES OFFICE.

This announcement and temporary address appears today only.

YOU'RE BILIOUS! CLEAN LIVER AND BOWELS TONIGHT

Don't stay headachy, sick, or have bad breath and sour stomach.

Wake up feeling fine! Best laxative for men, women and children.

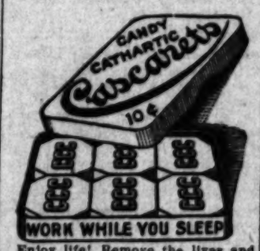

Enjoy life! Remove the liver and bowel poison which is keeping your head dizzy, your tongue coated, breath offensive and stomach sour. Don't stay bilious, sick headachy, constipated and full of cold. Why don't you get a box of Cascarets from the drug store and eat one or two tonight and enjoy the nicest, gentlest liver and bowel cleansing you ever experienced. You will wake up feeling fit and fine. Cascarets never gripe or sicken like salts, pills and calomel. They act so gently you hardly realize you have taken a cathartic. Mothers should give cross, sick, bilious or feverish children a whole Cascaret any time—they act thoroughly and are harmless.

San Diego.

TWO AVIATORS ARE MISSING.

Col. Bishop and Aide Attempt Difficult Flight.

Aim to Make Calexico but Fail to Show Up.

Last Seen at Boundary Two Thousand Feet in Air.

[BY A. P. NIGHT WIRE.]

SAN DIEGO, Jan. 10.—Persistent efforts this afternoon and tonight to locate Col. Harry C. Bishop and Lieut. W. A. Robertson, Jr., army aviators who left this morning on a round trip to Imperial Valley, resulted only in the information that the machine was sighted near Jacumba, this county, at 9:30 o'clock this morning, and later was seen to dive suddenly and then disappear.

Anxiety over failure to hear from the aviators was heightened late tonight at the army aviation school here and a determined search will be begun early tomorrow morning if nothing definite is heard in the interim.

When word was received tonight from El Centro and Calexico, in Imperial Valley, that the aviators had not arrived there, officials at the aviation school were forced to the conclusion that the aviators had been compelled to descend in rugged and scantily populated mountains because of engine trouble.

Col. Bishop of the field artillery branch is a graduate of the officers' aviation school, recently organized in conjunction with the regular aviation training school. Lieut. Robertson received his commission as an aviator several months ago and is considered an able flier. He also is noted as a polo player.

Ball of the Arabian Nights at beautiful "Hotel del Coronado" January 13.—[Advertisement.

Huntington Park.

SUNDAY MOVIE PROPOSAL PRECIPITATES HOT FIGHT.

[LOCAL CORRESPONDENCE.]

HUNTINGTON PARK, Jan. 10.—Moving pictures on Sunday is a proposal that will probably engage this city soon in a referendum election. The City Hall was crowded when the board of trustees voted the first move to granting the petition presented by Manager Siegel of the Rosemont Moving Picture Theater to open on Sundays. The petition contained 520 names and is the largest of several that have asked the same privilege in recent years.

Rev. William P. Pinkham of the Friends Training School, Rev. Alfred Hughes, pastor, Methodist Episcopal Church, and other citizens spoke against the Sunday opening. Excitement ran high at times as various speakers forcibly expressed themselves pro and con. The trustees declared the people should decide the matter by referendum and voted to grant the petition, thus giving the opposition the chance to call a referendum election with a petition containing 20 per cent. of the electorate.

As the new Sunday opening ordinance, which the City Attorney was instructed to draft, cannot go into effect for several weeks, those in favor of the present condition of Sabbath observance state the Rosemont will not be opened on Sundays as the referendum petition will be in circulation before that date.

At the same meeting considerable feeling was evinced when Fire Chief Fred W. Irvin presented his resignation. It was accepted with Trustee Fleming voting in the negative.

A Year's Harvest.

RIVERSIDE COUNTY IN EIGHT MILLION CLASS.

[LOCAL CORRESPONDENCE.]

BEAUMONT, Jan. 10.—More than $8,000,000 worth of orchard and farm products were grown in Riverside county during 1916, according to a report for the year filed by D. D. Sharpe, County Horticultural Commissioner.

Practically every product known to the temperate zone is produced in Riverside county, the cutest varying from cherries to cotton. The latter product is becoming extremely important in the eastern portion of the county, the value of the crop for the year amounting to $400,000. The orange and lemon crop represents nearly 45 per cent. of the value of the year's products.

The list prepared by Commissioner Sharpe is as follows:

Products—	Acres.	Value.
Oranges	14,000	$3,500,000
Lemons	2,700	1,215,000
Pomelos	150	37,500
Almonds	150	30,000
Walnuts	600	90,000
Olives	1,500	300,000
Dates	100	50,000
Apples	800	80,000
Apricots	2,500	300,000
Cherries	800	80,000
Grapes	2,200	440,000
Peaches	1,000	150,000
Prunes	1,000	150,000
Pears	100	10,000
Alfalfa	20,000	1,000,000
Hay and grain	120,000	2,400,000
Cotton	1,000	400,000
Beans	1,000	80,000
Seed	1,200	24,000
Potatoes	600	36,000

THOUSANDS OF PEAR TREES.

[LOCAL CORRESPONDENCE.]

SAN LUIS OBISPO, Jan. 10.—Eighty thousand Bartlett pear trees will be planted this coming year at Atascadero. The first carload of trees, numbering 20,000, has arrived.

Last-minute Service.

Is not always satisfactory. Telephone your Sunday ads. to The Times Friday or early Saturday.

ACCIDENT INSURANCE FOR TIMES' SUBSCRIBERS

By Special Arrangement with the

Pacific Mutual Life Insurance Company of California

(One of the oldest and most reliable Insurance Companies in America)

THE TIMES offers to its subscribers, old and new, an unusual Accident Insurance protection at a very low cost.

The Accident Insurance Policy will be issued by

Pacific Mutual Life Insurance Company of California

This Company, which owns and occupies the handsome white building overlooking Central Park at Sixth and Olive Streets, Los Angeles, is a California Company, organized in 1868 under California's exacting insurance laws. It is now forty-nine years old and has paid to policy holders and their beneficiaries over $48,000,000. Every Policy issued is guaranteed by assets of over $88,500,000.

The Policy covers loss of life, loss of limb, loss of sight and loss of time resulting from any accidental bodily injury.

AT HOME—AT WORK—AT PLAY—CROSSING the STREET—RIDING in AUTOMOBILES—HIKING in the MOUNTAINS—BATHING in the OCEAN—ANY KIND of ACCIDENT—ANYWHERE—AT ALL TIMES.

It pays for accidental loss of	
Life	$500.00, increasing to $750
Both hands	500.00, increasing to $750
Both feet	500.00, increasing to $750
Sight of both eyes	500.00, increasing to $750
One hand and one foot	500.00, increasing to $750
One hand and one eye	500.00, increasing to $750
One foot and one eye	500.00, increasing to $750
Either hand	250.00, increasing to $375
Either foot	250.00, increasing to $375
Either eye	250.00, increasing to $375
Thumb and index finger of either hand	100.00, increasing to $150

It pays $20.00 per month for twelve months if the bodily injury totally disables the Policyholder from performing the duties of his occupation.

It pays $5.00 per month for six months if the bodily injury partially disables the policyholder, that is, prevents him from performing one or more important duties required by his occupation.

Ten per cent. will be added without extra charge to the amounts payable for loss of life, limb and sight, each year the policy is renewed, until fifty per cent. is thus added.

THE LOS ANGELES TIMES is the biggest and best newspaper printed on the Pacific Coast. Its news service is equaled by but few papers in the world, and excelled by none. The classification of its news features, stock reports and advertising are of great value to the reader. A busy man or woman knows just where to look for the news and for the advertising.

Any man can protect his family against misfortune by subscribing to THE TIMES and making application for this splendid Accident Insurance Policy, which pays for disability according to the above schedule. The offer is open to men only. If necessary the subscription may be taken out in the name of some lady of the family and the Policy issued to a male member of the family.

Old subscribers of THE TIMES (men) may take advantage of this offer provided they are not already on a subscription contract.

The cost of the Policy is so small that almost anyone may avail himself of the protection offered, by subscribing for THE TIMES for one year and paying at the rate of 98c per month, which includes the subscription price of THE TIMES and the cost of the insurance.

For further information inquire of any TIMES Agent, Routeman or at The Times Office.

THE TIMES-MIRROR COMPANY

FIRST and BROADWAY

Branches:
619 S. Spring St.
725 S. Hill St.

Classified Liners.

AGATE TYPE ONLY.

Accepted subject to the following rates and rules.

Rates: The rate for inserting Want Ads in the daily Times is 1c per word each insertion; in the Sunday issue, 1½c per word each insertion; 3 insertions, consecutive insertion, 25c; cash must accompany the following classifications, the rate of which is 2c per word daily, 2½c per word Sunday: Agents Wanted, Automobiles, Boats, Business Chances, Business Opportunities, Dogs, Exchange, Financial, Help Wanted, Lost and Found, Miscellaneous, Musical, Personal, Poultry and Pigeons, Rooms and Board, Situations Wanted, Stocks and Bonds, Typewriters, Wanted to Borrow, Wanted to Buy, Wanted to Exchange, Wanted to Lease, Wanted to Rent, Wanted to Trade, Wearing Apparel, Miscellaneous, Miscellaneous Wants, Real Estate, Salesmen Wanted, Help Wanted, Male and Female, Agents

Classified Liners.

TO LET—Furnished Rooms.

—LOW RATES.

THE MONTMERE
Modern and Comfortable House.
Phone 10 and HOPE 978.

MODERN HOUSEKEEPING ROOMS; ALSO SINGLE; ALL CONVENIENCES; ADULTS; REASONABLE. 1030 W. 23RD ST.

NEWLY FURNISHED ROOMS; CLEAN; QUIET; CHEERFUL SURROUNDINGS; ALL CONVENIENCES; HOT AND COLD WATER; PHONE; CAR LINE. 1030 W. 23RD ST.

HOTEL IMPERIAL
Corner of 3d and Grand, at Ninth. 60198.
Rates reduced; 75c per day and up; $3 per week and up.
NEW MANAGEMENT. NEW FURNISHINGS.
SOLID COMFORT.
Every room with private bath.
Rates with private bath.
Rooms with private bath, cloaks and toilet, $4 weekly up.
Rooms with private bath, $5 weekly up.
Rooms with private bath, $6 weekly up.
Rooms with private bath, $7 weekly up.
Rooms with private bath, $8 weekly up.
Rooms with private bath, $9 weekly up.
Rooms with private bath, $10 weekly up.
Rooms with private bath, $12 weekly up.
Rooms with private bath, $15 weekly up.
Rooms with private bath, $18 weekly up.
Rooms with private bath, $20 weekly up.
Rooms with private bath, $25 weekly up.
Rooms with private bath, $30 weekly up.
Rooms with private bath, $35 weekly up.
Rooms with private bath, $40 weekly up.
Rooms with private bath, $45 weekly up.
Rooms with private bath, $50 weekly up.
Rooms with private bath, $55 weekly up.
Rooms with private bath, $60 weekly up.
Rooms with private bath, $65 weekly up.
Rooms with private bath, $70 weekly up.
Rooms with private bath, $75 weekly up.
Rooms with private bath, $80 weekly up.
Rooms with private bath, $85 weekly up.
Rooms with private bath, $90 weekly up.
Rooms with private bath, $95 weekly up.
Rooms with private bath, $100 weekly up.
Rooms with private bath, $105 weekly up.
Rooms with private bath, $110 weekly up.
Rooms with private bath, $115 weekly up.
Rooms with private bath, $120 weekly up.
Rooms with private bath, $125 weekly up.
Rooms with private bath, $130 weekly up.
Rooms with private bath, $135 weekly up.
Rooms with private bath, $140 weekly up.
Rooms with private bath, $145 weekly up.
Rooms with private bath, $150 weekly up.
Rooms with private bath, $155 weekly up.
Rooms with private bath, $160 weekly up.
Rooms with private bath, $165 weekly up.
Rooms with private bath, $170 weekly up.
Rooms with private bath, $175 weekly up.
Rooms with private bath, $180 weekly up.
Rooms with private bath, $185 weekly up.
Rooms with private bath, $190 weekly up.
Rooms with private bath, $195 weekly up.
Rooms with private bath, $200 weekly up.
Rooms with private bath, $205 weekly up.
Rooms with private bath, $210 weekly up.
Rooms with private bath, $215 weekly up.
Rooms with private bath, $220 weekly up.
Rooms with private bath, $225 weekly up.
Rooms with private bath, $230 weekly up.
Rooms with private bath, $235 weekly up.
Rooms with private bath, $240 weekly up.
Rooms with private bath, $245 weekly up.
Rooms with private bath, $250 weekly up.
Rooms with private bath, $255 weekly up.
Rooms with private bath, $260 weekly up.
Rooms with private bath, $265 weekly up.
Rooms with private bath, $270 weekly up.
Rooms with private bath, $275 weekly up.
Rooms with private bath, $280 weekly up.
Rooms with private bath, $285 weekly up.
Rooms with private bath, $290 weekly up.
Rooms with private bath, $295 weekly up.
Rooms with private bath, $300 weekly up.
Rooms with private bath, $305 weekly up.
Rooms with private bath, $310 weekly up.
Rooms with private bath, $315 weekly up.
Rooms with private bath, $320 weekly up.
Rooms with private bath, $325 weekly up.
Rooms with private bath, $330 weekly up.
Rooms with private bath, $335 weekly up.
Rooms with private bath, $340 weekly up.
Rooms with private bath, $345 weekly up.
Rooms with private bath, $350 weekly up.
Rooms with private bath, $355 weekly up.
Rooms with private bath, $360 weekly up.
Rooms with private bath, $365 weekly up.
Rooms with private bath, $370 weekly up.
Rooms with private bath, $375 weekly up.
Rooms with private bath, $380 weekly up.
Rooms with private bath, $385 weekly up.
Rooms with private bath, $390 weekly up.
Rooms with private bath, $395 weekly up.
Rooms with private bath, $400 weekly up.
Rooms with private bath, $405 weekly up.
Rooms with private bath, $410 weekly up.
Rooms with private bath, $415 weekly up.
Rooms with private bath, $420 weekly up.
Rooms with private bath, $425 weekly up.
Rooms with private bath, $430 weekly up.
Rooms with private bath, $435 weekly up.
Rooms with private bath, $440 weekly up.
Rooms with private bath, $445 weekly up.
Rooms with private bath, $450 weekly up.
Rooms with private bath, $455 weekly up.
Rooms with private bath, $460 weekly up.
Rooms with private bath, $465 weekly up.
Rooms with private bath, $470 weekly up.
Rooms with private bath, $475 weekly up.
Rooms with private bath, $480 weekly up.
Rooms with private bath, $485 weekly up.
Rooms with private bath, $490 weekly up.
Rooms with private bath, $495 weekly up.
Rooms with private bath, $500 weekly up.
Rooms with private bath, $505 weekly up.
Rooms with private bath, $510 weekly up.
Rooms with private bath, $515 weekly up.
Rooms with private bath, $520 weekly up.
Rooms with private bath, $525 weekly up.
Rooms with private bath, $530 weekly up.
Rooms with private bath, $535 weekly up.
Rooms with private bath, $540 weekly up.
Rooms with private bath, $545 weekly up.
Rooms with private bath, $550 weekly up.
Rooms with private bath, $555 weekly up.
Rooms with private bath, $560 weekly up.
Rooms with private bath, $565 weekly up.
Rooms with private bath, $570 weekly up.
Rooms with private bath, $575 weekly up.
Rooms with private bath, $580 weekly up.
Rooms with private bath, $585 weekly up.
Rooms with private bath, $590 weekly up.
Rooms with private bath, $595 weekly up.
Rooms with private bath, $600 weekly up.
Rooms with private bath, $605 weekly up.
Rooms with private bath, $610 weekly up.
Rooms with private bath, $615 weekly up.
Rooms with private bath, $620 weekly up.
Rooms with private bath, $625 weekly up.
Rooms with private bath, $630 weekly up.
Rooms with private bath, $635 weekly up.
Rooms with private bath, $640 weekly up.
Rooms with private bath, $645 weekly up.
Rooms with private bath, $650 weekly up.
Rooms with private bath, $655 weekly up.
Rooms with private bath, $660 weekly up.
Rooms with private bath, $665 weekly up.
Rooms with private bath, $670 weekly up.
Rooms with private bath, $675 weekly up.
Rooms with private bath, $680 weekly up.
Rooms with private bath, $685 weekly up.
Rooms with private bath, $690 weekly up.
Rooms with private bath, $695 weekly up.
Rooms with private bath, $700 weekly up.
Rooms with private bath, $705 weekly up.
Rooms with private bath, $710 weekly up.
Rooms with private bath, $715 weekly up.
Rooms with private bath, $720 weekly up.
Rooms with private bath, $725 weekly up.
Rooms with private bath, $730 weekly up.
Rooms with private bath, $735 weekly up.
Rooms with private bath, $740 weekly up.
Rooms with private bath, $745 weekly up.
Rooms with private bath, $750 weekly up.
Rooms with private bath, $755 weekly up.
Rooms with private bath, $760 weekly up.
Rooms with private bath, $765 weekly up.
Rooms with private bath, $770 weekly up.
Rooms with private bath, $775 weekly up.
Rooms with private bath, $780 weekly up.
Rooms with private bath, $785 weekly up.
Rooms with private bath, $790 weekly up.
Rooms with private bath, $795 weekly up.
Rooms with private bath, $800 weekly up.
Rooms with private bath, $805 weekly up.
Rooms with private bath, $810 weekly up.
Rooms with private bath, $815 weekly up.
Rooms with private bath, $820 weekly up.
Rooms with private bath, $825 weekly up.
Rooms with private bath, $830 weekly up.
Rooms with private bath, $835 weekly up.
Rooms with private bath, $840 weekly up.
Rooms with private bath, $845 weekly up.
Rooms with private bath, $850 weekly up.
Rooms with private bath, $855 weekly up.
Rooms with private bath, $860 weekly up.
Rooms with private bath, $865 weekly up.
Rooms with private bath, $870 weekly up.
Rooms with private bath, $875 weekly up.
Rooms with private bath, $880 weekly up.
Rooms with private bath, $885 weekly up.
Rooms with private bath, $890 weekly up.
Rooms with private bath, $895 weekly up.
Rooms with private bath, $900 weekly up.
Rooms with private bath, $905 weekly up.
Rooms with private bath, $910 weekly up.
Rooms with private bath, $915 weekly up.
Rooms with private bath, $920 weekly up.
Rooms with private bath, $925 weekly up.
Rooms with private bath, $930 weekly up.
Rooms with private bath, $935 weekly up.
Rooms with private bath, $940 weekly up.
Rooms with private bath, $945 weekly up.
Rooms with private bath, $950 weekly up.
Rooms with private bath, $955 weekly up.
Rooms with private bath, $960 weekly up.
Rooms with private bath, $965 weekly up.
Rooms with private bath, $970 weekly up.
Rooms with private bath, $975 weekly up.
Rooms with private bath, $980 weekly up.
Rooms with private bath, $985 weekly up.
Rooms with private bath, $990 weekly up.
Rooms with private bath, $995 weekly up.
Rooms with private bath, $1000 weekly up.

TO LET—NEW MODERN APARTMENTS. FURNISHED AND UNFURNISHED. WRIGHT-CALLENDER-ANDREWS CO., 403 S. HILL. GROUND FLOOR. 403 S. HILL.

TO LET—KENMORE APARTMENTS, SUNNY 2 and 3-room suites, with bath, furnished and unfurnished; first-class in every way, rates low and up. Eleventh and Hollywood cars; Phone Wilshire 4140, 1817 SUNSET BLVD., at Lakeshore Ave.

TO LET — HALF BUNGALOW, THREE ROOMS and bath, 2 disappearing beds, oak and leather furniture, furniture, small separate yard, $20. 1908 S. VERMONT. Key at corner store, 53962.

TO LET—NEW SOUTH FLAT, HANDSOMELY furnished, two built-in beds, garage, phones; everything first-class. F2662, Broadway 7438, evenings, 38194. BUDLONG. 71097.

TO LET—SUNNY COTTAGE FLAT, FOUR ROOMS, bath, sleeping porch, private telephone. A real home. Adults. 1835 WEST 12TH, fronting Bonnie Brae. 54181.

TO LET — 3 ROOMS, FURNISHED, GARAGE, screen porch, 1918 9TH AVE., $30. Phone West 6256.

To LET—MODERN FOUR-ROOM LOWER FLAT, completely furnished, two disappearing beds and one bedroom. 1135 WEST 18TH.

TO LET—4 ROOMS, PIANO, PHONE, $20. 158 NORTH BEAUDRY AVE., PATTERSON, Main 8033 across bridge.

TO LET—TWO-ROOM APARTMENTS, PRIVATE bath, lights, free phone, hot and cold water; wall bed; only $18. 1114 W. 10TH ST.

TO LET—FURNISHED COTTAGE FLAT, FOUR rooms, bath, walking distance, $15. 1228 WEST SECOND ST.

TO LET—Apartments, Furnished.

—LOW RATES.
ARLINGTON GRAND APARTMENTS,
2825 S. GRAND AVE.
A Very Pleasant and Comfortable House.
With its fine lawns, plants, flowers, ornamental trees and front porches, making it a beautiful and comfortable place; finely furnished single and double apartments, with private baths; also single rooms with and without private bath; steam heat, hot water, fine lobby, laundry conveniences; good residence district, on Grand avenue car line (a few minutes ride to center city); rates $10 to $25 for single and $20 to $35 for double apartments; single rooms, $12 and $20, without and with bath. Rented by week if desired. Phone HOME 24815, SOUTH 781.

TO LET — NO USE HUNTING APARTMENTS. Management knows every Los Angeles vacancy; eight hundred homes; free information; don't worry? Strangers receive special attention, service immediate satisfaction guaranteed. APARTMENT ACCOMMODATION BUREAU, Black Bldg., Fourth and Hill.

TO LET—
FINEST IN CITY.
DE LUXE APARTMENTS, 617 Westmoreland ave. near Wilshire blvd; close in. Phone 537870 or 537871. If you want elegance, comfort and convenience, with beautiful surroundings, investigate; rent reasonable.

TO LET—$16 MONTH, GREAT BARGAIN. Three room apartments, private bath, two closets, finished clean, sunny, 1 block Main car. 1126 Micanopotte street. Take car west from Second and Broadway, get off at Boundry, walk north one block.

TO LET—
NEW, MODERN APARTMENTS.
FURNISHED AND UNFURNISHED.
WRIGHT-CALLENDER-ANDREWS CO.,
403 S. HILL. GROUND FLOOR. 403 S. HILL.

TO LET—KENMORE APARTMENTS, SUNNY 2 and 3-room suites, with bath, furnished and unfurnished; first-class in every way, rates low and up. Eleventh and Hollywood cars; Phone Wilshire 4140, 1817 SUNSET BLVD., at Lakeshore Ave.

TO LET — SCARBOROUGH APARTMENTS. New, first-class, five minutes' walk from Fifth and Broadway. 517 S. FLOWER ST.

TO LET—LELAND APTS.
1063 S. BURLINGTON.
Single apartment, $20; steam heat, janitor service.

TO LET—VILLA APARTMENT, 710 CALIFORnia street. Elegant 2 and 3-room suites, private baths, $14.50.

TO LET—FINELY FURNISHED, DOUBLE APARTment, two beds, $22.50. THE COMfort. 2027 Budlong avenue. Adams car.

TO LET — 3-ROOM SUITE, LARGE, SUNNY, clean and beautiful. Reasonable. Walking distance. 227 S. BEAUDRY.

TO LET—$15 MONTH. SUNNY FRONT 3-ROOM apartment; accidents; clean, sightly. COLETA APTS., 117 West First.

TO LET—DESIRABLE SECOND FLOOR SUNNY apartment, 2 connecting rooms and kitchen. 937 W. WASHINGTON. Phone 21302.

TO LET—CAROLYN APARTMENTS, 1407 WEST 23RD ST., near Vermont. Large double apartments, hot and cold running water, $16.

TO LET—NEW FURNISHED APARTMENTS, $10 to $18. 215 W. AVENUE 54. 58024.

TO LET—Apartments, Unfurnished.

TO LET—ARNOLD, 1509 W. NINTH.
New building. The most up-to-date apartments in the city, 4 rooms and bath with all built-in features, steam heat, hot water all the time. Electricity, cooking gas, telephone, heat and janitor service included in price of rental. Excellently ventilated. Garage service. Roof garden, billiard and ball room. 653842; WILSHIRE 2973.

TO LET—CLOSE IN UP-TO-DATE SUNNY APARTment, three large rooms, polished floors, large bay window, buffet, two beds, easy walking distance, $22. THE BERKSHIRE, corner Fifth and Hope. Phone 850054.

TO LET—3 UNFURNISHED ROOMS WITH LARGE sleeping porch, private bath and toilet, free phone, water paid, fenced front yard, private home. 1700 W. 25TH ST. West Adams district. Rent $10. 71191.

TO LET—SUNNY 2-ROOM APARTMENT; BATH; kitchenette, scullery; private entrance; house. Call mornings. 222 MT. WASHINGTON DRIVE. 81594.

HOTELS, ROOMING HOUSES—Lodging, Day or Week.

TO LET—THE NEW ROSEGROVE HOTEL, 352 South Flower st. Unquestionably the hottest, cleanest, very moderately-priced hotel in the west. 120 rooms of solid comfort, steam heat, thoroughly modern, close to theaters, cafes, depots. Look into the hotel and you will stay, like many now with us, who come to us every season. We are good people and don't care who knows it.

TO LET—NOTICE TO TOURIST AND TRANSIent people, an entirely new and modern hotel which affords the comforts of home and rigorous hospitality, the
HOTEL PLEASANTON,
421-427 S. Grand ave. Subway. 2221.
Make your reservations now—rates reasonable.

TO LET — HOTEL MERCER, 1347 S. HILL. Outside rooms, phones, bath, steam heat, billiard room, garage, $3 to $6 week. MAIN 10078, 10678.

TO LET—HOTEL STAPLETON, 905 S. GRAND, light, sunny outside rooms, private bath, $3 to $5 week; $12 to $20 month. MAIN 10078.

TO LET — HOTEL CHESTER, 925 W. SIXTH. Clean, airy rooms to nice people, $2.50 up.

TO LET—Rooms and Board.

TO LET—BOARD IN ATTRACTIVE HOME IN foothill orange grove near Pasadena for adults or small family; excellent home table, plenty fruit and cream; can have rooms and meals served in private bungalow if desired; good sleeping porch, lovely location; desirable neighborhood. Phone 22139. Address PY, box 2850, TIMES OFFICE. Home 24815, SOUTH 781.

TO LET — THORNYCROFT FARM, GLENDALE, Cal. Fruits, flowers, fresh milk and eggs. Individual cottages or rooms in main building. Home cooking of all kinds. Take Glendale car 25 minutes from Los Angeles. Sick people only. Phone Home 822. Sunset 704. Mrs. H. L. MILLER.

TO LET — 810 BONNIE BRAE, TWO BLOCKS FROM WESTLAKE PARK, WHERE PARTICULAR PEOPLE WILL FIND REFINED, HOME-LIKE ROOMS AND SUPERIOR HOME COOKED MEALS; VERY MODERATE RATES. ALL CONVENIENCES.

TO LET—ELEGANTLY, NEWLY FURNISHED heated rooms, with or without private bath, meals optional. 826 SOUTH WESTLAKE AVE., 52205, garage.

TO LET — 950 W. WASHINGTON, CHARMING home, just opened to guests, lovely rooms, elegant home cooking, $35; two for $50 per month. Beautiful grounds, plenty baths.

TO LET — LARGE, CHEERFUL FRONT ROOM and sleeping porch, gas stove, southwest, four windows, two closets, bath, furnace, tennis, garage, best home cooking. WEST 2540.

TO LET—TWO FINE ROOMS WITH SLEEPING porch, hot and cold running water, excellent meals; business people only. 1002 S. BONNIE BRAE. Phone 52159.

TO LET—810 WESTLAKE, LARGE ROOM WITH twin beds for two gentlemen or couple, employed, with board. 60699.

TO LET—EXCELLENT BOARD, LARGE SUNNY room, roaring water, sleeping porch, garage. 842 S. BONNIE BRAE. 850876.

TO LET—LARGE, NICELY FURNISHED ROOMS, with board; excellent, home-cooked meals; select location; prices reasonable. 1049 S. HOPE ST.

TO LET—ROOM AND BOARD FOR ONE OR two; home comforts, all conveniences. BROADWAY 2118, 1066 WEST 37TH ST.

TO LET — ROOM AND BOARD, PRIVATE home, $25 month. Broadway 2030, 1047 S. HOPE.

TO LET—ESPECIALLY PLEASANT ROOM, GOOD board. $25. 1627 ORANGE ST.

TO LET—TWO DOUBLE ROOMS IN HANDSOME private home. 1204 ORANGE ST.

TO LET—Rooms and Board for Children.

TO LET — MARRIED LADY WITH PRIVATE home desires a baby to care for, from 4 months to 2 years; no other children. SOUTH 788.

TO LET—DAY AND HOME SCHOOL, KINDERgarten, Grades, High School, Music, Language, outdoor study. WILSHIRE 4-056.

TO LET — GOOD HOME FOR ONE OR TWO little girls, near school. GARVANZA 1167.

TO LET—Unfurnished Houses.

TO LET—$20. WATER PAID. 2124 BONSALLO AVE., 6 rooms, tiled garage. 60280. Broadway 4536.

TO LET—6-ROOM NEW MODERN BUNGALOWS, $16 to $20, water paid, No. 30297 S. Gramercy. Or J. C. CRIDE, 420 Security Bldg.

TO LET—4-ROOM COTTAGE, 916 MAPLE AVE., $15; gas, electricity, close in. H. D. Lloyd, 1021 Central Bldg. F1888.

TO LET — 6-ROOM MODERN HOUSE, CHICKEN yard and garage; rent reasonable and good reference. Location 1139 WEST 30TH PLACE. 77527.

TO LET—Unfurnished Houses.

HOUSES—FLATS—APARTMENTS.
COME DIRECT TO A RENTAL FIRM
AND SECURE
JUST WHAT YOU WANT WITH
LEAST TROUBLE AND DELAY.
NO CHARGE FOR RENTAL BULLETIN.
Only firm in Los Angeles issuing printed weekly.
INFORMATION OR SERVICE
WHICH AN EXPERIENCE OF TWENTY
YEARS IN LOS ANGELES
ENABLES US TO RENDER YOU
AND WHICH MAKES
HOUSE HUNTING EASIER.
WRIGHT-CALLENDER-ANDREWS CO.,
MANAGER REN... PROPERTIES & ESTATES.
403 S. HILL—GROUND FLOOR—403 S. HILL
WRIGHT & CALLENDER BLDG.

TO LET—
FOR A HOME THAT IS ARTISTIC,
In exclusive and attractive neighborhoods, at all prices either furnished or unfurnished, bungalow, house or flat, drop in our office, and we will gladly lend you assistance without charge.
Rental Department.
R. C. MITCHELL COMPANY,
Sixth and Spring. Broadway 978.

TO LET—RENT FORMERLY $75, NOW $50 month; handsome, modern home, Westchester place; 1241 THIRD AVE. Select location, among beautiful homes, four sunny, cheerful bedrooms, sleeping porch, tiled bath, basement; furnace; 60-foot lot; paved street, with electric lights; option to purchase; monthly payments; great sacrifice. $5000 below actual cost. Owner, Broadway 6501.

TO LET—UNFURNISHED—
HOUSES—BUNGALOWS—FLATS.
ANYWHERE—ANY SIZE—ANY PRICE.
OVER 2000 TO SELECT FROM.
MANY BRAND NEW.
THE COMBINED LISTS OF 100 AGENTS.
FREE GUIDE BOOK TO CITY AND SUBURBS.
BARKER BROS. BUREAU.
FREE RENTAL INFORMATION.
MAIN FLOOR, 724 S. BROADWAY.

TO LET—
NEW HOLLYWOOD HOMES.
Four and five-room houses now being finished on Franklin Circle, and Ivar streets, three blocks north of Hollywood boulevard, paved streets, automatic water heaters, large grounds, beautiful location. OWNER, owner; 407 Grant Bldg. A4408 Main 8708.

TO LET — DANDY MODERN 6-ROOM BUNGALOW; LOCATED IN ONE OF THE PRETTIEST SECTIONS IN THE CITY; EARLY LOT; GOOD NEIGHBORHOOD; EXCELLENT CAR SERVICE, RENT ONLY $40. 1 BLOCK FROM CAR LINE ON 23RD AVE. APPLY 2625 24TH AVE., OR CALL 75217.

TO LET—5-ROOM HOUSE AT 5020 LINCOLN ave., near Avenue 50, and end of York Blvd., only $15 month, with good garage. Apply BRIDGES REALTY CO., corner York Blvd. and Avenue 50, or MATTHEWS & MATTHEWS, 420 Washington Bldg. Phone Main 5230.

TO LET — NEW, NEAT, MODERN SIX-ROOM bungalow, with garage, $25 month. Apply CHARLES TIPAL, 1537 W. 36th st., corner Normandie ave., or MATTHEWS & MATTHEWS, 420 Washington Bldg. Phone 5355.

TO LET — A VERY NEAT, WELL-CARED-FOR, 5-room, 3-room basement, at No. 6262 Avenue 62; fine yard and flowers; only $16 month; will build garage for good tenant at $17 month. Apply on premises, or 420 Security Bldg. 61191.

TO LET—$18, JUST COMPLETED, MODERN 4-room Swiss chalet, no children. Apply JOSEPH WHITEHORN, owner, 1156 W. Remington road, close to Bellevue ave. and beautiful Echo Park. Take Crown Hill car.

TO LET—NEWLY PAINTED 5-ROOM HOUSE, IN splendid condition; 3 bedrooms, large garage, furnace; fine neighborhood, corner W. Adams and Hoover. $25. 871 W. ADAMS BLVD. Phone 24304. BROWN & CO. 2816 S. Vermont.

TO LET—FINE MODERN 6-ROOM BUNGALOWS, at Nos. 5129 and 5122 S. St. Andrews place, between 51st and 52d sts., $30 month. Apply MATTHEWS & MATTHEWS, 420 Washington Bldg. Main 5355.

TO LET—$17. $816 S. FLOWER ST. NEAR Jefferson, 5-room modern cottage, water paid. Good city settings.

TO LET — 5-ROOM COTTAGE, LARGE LOT, fruit trees, 4223 S. Olive, 56.75. N. TREGOTI, 108 South Hope st.

TO LET — MODERN 6-ROOM BUNGALOW, sleeping porch, high ground, east of Bimini, swell Wilshire district, 54485.

TO LET—7 ROOMS AND GARAGE, $27.50. $829 LA MIRADA AVE., South Hollywood.

TO LET—FINE 9-ROOM HOUSE ON CRENSHAW blvd. FITZPATRICK, phone Broadway 372.

TO LET—$25. 7-ROOM 47TH STREET, 7-ROOM bungalow and garage. Kor nest door.

TO LET—$20. WATER INCLUDED. NEARLY new 5-room bungalow. 631 WEST 49TH PLACE.

TO LET—MODERN 6-ROOM SUNNY HOUSE, 915 FRANCISCO ST. Phone Glendale 243J.

TO LET—BUNGALOW, 5 ROOMS, BATH, GARAGE, $20 month. $1060 SUNSET BLVD. Realty 1804.

TO LET—7-ROOM HOUSE AND STABLE, WALKing distance, rent $12. 841 N. BUNKER HILL.

TO LET—PICO HEIGHTS, $11. SMALL HOUSE. Call 1139 MARIPOSA. West 4256.

TO LET—SIX-ROOM HOUSE, 1023 INGRAHAM st. Adults only. Inquire 1020 ORANGE ST.

TO LET—Furnished Houses.

TO LET—5-ROOM COMPLETELY FURNISHED bungalow, close to Manual Arts High school and Exposition Park, $25. 2019 WISCONSIN PLACE. University car. Wilshire 2388.

TO LET—SIX HOMELIKE PLACE OF 9 ROOMS, 2927 S. HOOVER; CONTINUOUS HOT WATER; sleeping porch, breakfast-room, 2 baths and garage. For appointment PHONE 84262.

TO LET—DOUBLE HOME, A BUNGALOW, COMpletely furnished, neat, clean and cozy, 6 rooms, with sun parlor, garage, lawn and trees; rent $40. Wred 59317. 2972 E. 29TH PLACE.

TO LET — 7-ROOM FURNISHED HOUSE, NICE and clean, furnace, good neighborhood; half block to Grand ave. car; will rent to responsible party, $30 month. 615 W. 47TH ST.

TO LET—COMPLETELY FURNISHED BUNGAlow, piano, fumed oak furniture, fine location, close in. 1942 NORWOOD STREET. Washington car.

TO LET—NICELY FURNISHED 6-ROOM BUNgalow, 6-room at $27.50; also 4-room at $16. Adult. 4240 SOUTH HOOVER.

TO LET—$7 AND $9. SMALL FURNISHED cottages, for rent. Children welcome. 319 EAST 32ND ST.

TO LET—7-ROOM FURNISHED BUNGALOW, NO. 16239 40TH ST. Garage, open for inspection. Price $25. VERMONT 206.

TO LET—$30. 6-ROOM FURNISHED BUNgalow, porches, fruit trees, yard, garage. Moonta ave. car, 261 W. 57TH ST. $30. Adults.

TO LET—IN HIGHLAND PARK, 5-ROOM FURnished bungalow, clean, cozy, beautiful view. Phone 28151.

TO LET—FURNISHED COTTAGE, 5 ROOMS; 2 lots, bearing stove, gas range, hot water. $20. 1229 SOUTH NORMANDIE.

TO LET—WESTLAKE DISTRICT, 5-ROOM BUNgalow, all outside rooms, walking distance, $25 per month. 924 VALENCIA ST.

TO LET—MODERN 6-ROOM HOUSE, FINELY furnished, including piano; no children. $35 month. Inquire 1139 WEST 30TH PLACE. 77527.

TO LET—
FREE RENTAL INFORMATION.
Save yourselves time, worry and expense. See us in the morning and be settled in your new home by night.
HOUSES FLATS BUNGALOWS APARTMENTS
Furnished and unfurnished.
In Wilshire, Westlake, Hollywood, Southwest.
HARRY GROSSMAN,
209 Haas Bldg. Seventh and Broadway. Phones Home F4374; Main 1305.

TO LET—
HOUSES—FLATS—APARTMENTS.
COME DIRECT TO A RENTAL FIRM
AND SECURE
JUST WHAT YOU WANT WITH
LEAST TROUBLE AND DELAY.
NO CHARGE FOR RENTAL BULLETIN.
Only firm in Los Angeles issuing printed weekly.
INFORMATION OR SERVICE
WHICH AN EXPERIENCE OF TWENTY
YEARS IN LOS ANGELES
ENABLES US TO RENDER YOU
AND WHICH MAKES
HOUSE HUNTING EASIER.
WRIGHT-CALLENDER-ANDREWS CO.,
MANAGER RENTAL PROPERTIES AND ESTATES.
403 S. HILL—GROUND FLOOR—403 S. HILL
WRIGHT & CALLENDER BLDG.

TO LET—10-ROOM HOUSE, BEAUTIfully furnished in mahogany, player piano, Edison phonograph, 5 baths, one of the largest porches in California. Flowers and shrubbery; garage with chauffeur's quarters. Fine block from Beverly Hills Hotel. Phone 536107, Sycamore.

TO LET — BEAUTIFULLY FURNISHED WEST Adams home, has living room, music room, dining room, breakfast room, kitchen, laundry and bath on first floor, 5 bedrooms, lounging room, 2 baths and sleeping room on second floor; curtains and shades go with house; 4 cats with man's room and bath. Furniture includes fine oriental rugs, grand piano, statuary, paintings, silver, etc., fine china and linens; home and unlike anything in the city for rent. Must have best references. Rent $250 per month. Will lease. CALL 27-A-0000.

TO LET—FURNISHED—
FOR A HOME THAT IS ARTISTIC.
In exclusive and attractive neighborhoods, at all prices either furnished or unfurnished bungalow, house or flat, drop in our office, and we will gladly assist you without charge.
Rental Department.
R. C. MITCHELL COMPANY,
Sixth Floor, Trust and Savings Bldg.
Sixth at Spring. Broadway 978.

TO LET—ELEGANTLY FURNISHED AND COMpletely equipped four, five and six-room bungalows in beautiful Pearl Park, corner Whittier and Franklin, Hollywood, one block north of Hollywood blvd., two streets west of Cahuenga. New records park, not completed; northern Italian villa effect; owner has spared no expense in architectural effects; 5722 or 5723 Pearl; rents $35 to $50. "The prettiest spot in Hollywood." Apply to owner, E. T. WILLIS, on the grounds.

TO LET—BEAUTIFUL AND PICTURESQUE modern home, hour rides rented. Five bedrooms, 2 baths, large living room, dining room, paved street, country life, quiet, and healthy, 10 minutes' weather to car; also garage going away and will take $1350 and pay the difference in water ourselves. Some that cannot be duplicated for anywhere near the money. Completely furnished. Address KK, box 2850, TIMES DOWNTOWN BRANCH.

TO LET—MOST ATTRACTIVE AND RICHLY furnished eight-room, 2½-room home, near Wilshire and Kingsley drive; handsome reception hall, elegant leather library; 4 bedrooms, 2 baths, fireplace, fireplace, garage; beautiful grounds; owner's home; terms. F2290, Broadway 7438.

TO LET—$307 SOUTH GRAND AVE., EXCEPtionally well furnished 8-room house, 2 baths, player piano and garage. Call or phone between 10 a.m. and 4 p.m., SOUTH 6052. 2nd floor.

TO LET—BEAUTIFULLY FURNISHED EIGHT-room house, two bathrooms, extra lavatories and toilet, dressing room, glass enclosed porch, terrace, garage. $100. Owner, 407 Grant Bldg. A4408, Main 8708.

TO LET—
Beautiful 10-room residence, finished in tapestry and hard woods, exquisitely furnished modern in every detail. Garage for two machines. Situated on the north of Wilshire Blvd. 57097, BROADWAY 3244.

TO LET—NEW, NEVER BEFORE RENTED, large, fine, very house, every modern convenience, gas furnace, hot water, tiled bath, sanitary gas heater, garage if desired. 1395 EXPOSITION BLVD. Phone West 6256.

TO LET—ALMOST NEW, MODERN BUNGALOW all built-in features, fireplace, cement porch, etc., fruits and flowers, garage; chicken corrals. 5442 SIXTH AVE.

TO LET—CLOSE TO WESTLAKE PARK, 9-ROOM house, furnace, gas, electricity, etc. 117 SOUTH ALVARADO ST. 825. Phone 51407 or Broadway 6501.

TO LET—7-ROOM MODERN HOUSE, LAWN, fruit trees, garage, 454 W. 41ST PLACE, near Vermont. Key next door. Rent $35. Owner at 444 W. 41ST PLACE.

TO LET—NEAT 5-ROOM MODERN BUNGALOW with garage, $15 month. $115 equity; owner to apply COMFORT & COMFORT, corner 60th and Moneta ave.

TO LET—MY MODERN 10-ROOM UNFURNISHED home is a good proposition for one who wants to rent cot as upstairs flat. Just come out to 2307 W. 23RD ST. West Adams district. Rent $60. 71191.

TO LET—GUT HOLLYWOOD WAY, MODERN 6-room corner house, abundance of sunshine and unobstructed view. 1002 N. CORONADO ST. Wilshire 9000.

TO LET—SEVEN-ROOM MODERN HOUSE, hardwood floors, garage, large lot, good district. 1031 W. 23RD ST. Call 10 to 12 or Friday noon. MR. KENT, 74783.

TO LET—NICE SIX-ROOM COTTAGE, INTERIOR newly finished. 317 WEST 17TH. Broadway 5443.

TO LET—CHEAP, NEW MODERN SLIGHTLY used, 5-room, disappearing bed, 2 beds, screened porches. 1139½ IROLO. Pico car, Wilshire 858.

TO LET—SEVEN-ROOM, TWO-STORY AND GArage, rent $7. 1076 ST. Ber Figueroa st. 125 per month. Key next door.

TO LET—NORTH WILSHIRE BUNGALOW, 317 N. NORMANDIE, 6 rooms, garage $25 month. Owner, 1156 W. REMINGTON ROAD. 60211.

TO LET—SIX ROOMS, 1824 S. KINGSLEY DRIVE, fine location, rent $35, water paid. Phone West 6775.

TO LET—1046 E. 83RD ST., JUST WEST OF CENtral, six large fine rooms, large lot, perfect condition, $18. Garage. WEST 7.

TO LET—$17. $816 S. FLOWER ST. NEAR Jefferson, 5-room modern cottage, water paid. Good city settings.

TO LET — 5-ROOM COTTAGE, LARGE LOT, fruit trees, 4223 S. Olive, 56.75. N. TREGOTI, 108 South Hope st.

TO LET — MODERN 6-ROOM BUNGALOW, sleeping porch, high ground, east of Bimini, swell Wilshire district, 54485.

TO LET—7 ROOMS AND GARAGE, $27.50. $829 LA MIRADA AVE., South Hollywood.

TO LET—FINE 9-ROOM HOUSE ON CRENSHAW blvd. FITZPATRICK, phone Broadway 372.

TO LET—$25. 7-ROOM 47TH STREET, 7-ROOM bungalow and garage. Kor nest door.

TO LET—$20. WATER INCLUDED. NEARLY new 5-room bungalow. 631 WEST 49TH PLACE.

TO LET—MODERN 6-ROOM SUNNY HOUSE, 915 FRANCISCO ST. Phone Glendale 243J.

TO LET—BUNGALOW, 5 ROOMS, BATH, GARAGE, $20 month. $1060 SUNSET BLVD. Realty 1804.

TO LET—7-ROOM HOUSE AND STABLE, WALKing distance, rent $12. 841 N. BUNKER HILL.

TO LET—PICO HEIGHTS, $11. SMALL HOUSE. Call 1139 MARIPOSA. West 4256.

TO LET—SIX-ROOM HOUSE, 1023 INGRAHAM st. Adults only. Inquire 1020 ORANGE ST.

TO LET—Furnished Houses.

TO LET—5-ROOM COMPLETELY FURNISHED bungalow, close to Manual Arts High school and Exposition Park, $25. 2019 WISCONSIN PLACE. University car. Wilshire 2388.

TO LET—SIX HOMELIKE PLACE OF 9 ROOMS, 2927 S. HOOVER; CONTINUOUS HOT WATER; sleeping porch, breakfast-room, 2 baths and garage. For appointment PHONE 84262.

TO LET—DOUBLE HOME, A BUNGALOW, COMpletely furnished, neat, clean and cozy, 6 rooms, with sun parlor, garage, lawn and trees; rent $40. Wred 59317. 2972 E. 29TH PLACE.

TO LET — 7-ROOM FURNISHED HOUSE, NICE and clean, furnace, good neighborhood; half block to Grand ave. car; will rent to responsible party, $30 month. 615 W. 47TH ST.

TO LET—COMPLETELY FURNISHED BUNGAlow, piano, fumed oak furniture, fine location, close in. 1942 NORWOOD STREET. Washington car.

TO LET—NICELY FURNISHED 6-ROOM BUNgalow, 6-room at $27.50; also 4-room at $16. Adult. 4240 SOUTH HOOVER.

TO LET—$7 AND $9. SMALL FURNISHED cottages, for rent. Children welcome. 319 EAST 32ND ST.

TO LET—7-ROOM FURNISHED BUNGALOW, NO. 16239 40TH ST. Garage, open for inspection. Price $25. VERMONT 206.

TO LET

Classified Liners.

FOR SALE—
Country Property.

FOR SALE—
80 acres in the best section of the San Joaquin Valley; 4 ½ miles from 1 ½ miles from good town and railroad. Irrigation conditions are the best. Land is adapted to alfalfa, milo maize, kaffir corn and cantaloupes of all kinds. Will sell you this 80-acre ranch on 10 years' time, at 6 per cent interest. Will ask you for no payment for 2 or 3 years. You must have sufficient money to move on the ranch, and if you are a good practical farmer, I will advance you some money for dairy cows, hogs, improvements, etc. Will divide the 80 acres if necessary. Call, phone or write today.

W. J. LEMBLEAD,
PLACE REALTY COMPANY,
1080. 732 S. Hill st. Main 2226.

FOR SALE—
HOGS,
MAKE QUICK PROFITS.

Growing hogs, alfalfa and corn has always been a winner. Money coming in the first season. Hundreds now living in the Central Colonies of the Chowchilla Ranch, says: "Any man can make his own bread and pay for 40 acres of land in 5 years if he handles them properly."

Have 5 years ever considered the money making possibilities in raising hogs? Then all conditions are right.

Call at our office and get new illustrated folder, ask about hog raising profits being made by Chowchilla farmers. You are dealing with the owners direct.

CHOWCHILLA COLONIZATION COMPANY,
728 Title Insurance Bldg., Fifth & Spring sts.

FOR SALE—OR EXCHANGE—LARGE, BEAUTIFUL residence lot in Altadenden, California, close; cash price $750; would exchange for clear acreage of some cash value, or clear lot in Los Angeles; no trust considered; over three million dollars' worth of property in Altadenden in the past three years in improvements; ten thousand trees now growing orchards being planted; now homes going up at the rate of one every other day; no other community in the State so active and growing at this time as Altadenden. Call on or address MR. CRUM, care Pacific Coast Salesbook Co., Los Angeles.

FOR SALE—40 ACRES OF CHOICE LAND IN OREgon county, one-half inside the city limits of Reedsport, one mile from heart of city, in line of rapid development; all cleared, 4 ½ acres in cultivated; balance pasture; 100 acres, fine boat or sawlog timber; absolutely the best 40 acres in the county; 2-inch and over 5-inch flow; most of water piped to the land; will sell on 10 years' time, or will trade. Address C. D. HAYES, 206 E. Bettman Alley.

FOR SALE—400 ACRES OF THE BEST ALFALfa and cotton land, improved, part in alfalfa, balance fully prepared for cotton; plenty water, 2 artesian wells; 160 acres in alfalfa; 40 acres in cotton; 200 acres to be planted; new houses going up at the rate of one every other day; no other community in the State so active and growing at this time as Altadenden. Call on or address MR. CRUM, care Pacific Coast Salesbook Co., Los Angeles.

FOR SALE—160 ACRES IMPROVED FARM IN Yuma, good 6-room house, barn, stock and farm machinery. Will trade for Pasadena or Los Angeles property. Price $20,000. Address or call MRS. R. DE ARMOND, 1612 Alice, Echo Park car.

FOR SALE—10-ACRE RANCH, PLENTY WATER, good house, barn and tank, 2 acres in alfalfa, 2 acres vacant, small pumping outfit. Price $3,000; $1000 cash, balance small payments. Close to Downey. Price $2500; $500 down, balance easy time, at 7 per cent. CHAS. H. MOORE, Downey.

FOR SALE—434 ACRES, CHOICE LAND AT PASO Robles, in cultivation, leased; rent goes to purchaser; 6-room house, barn, chicken house, etc.; orchards, walnuts or general farming, $45 per acre. T. L. CHAPIN, 111 S. Broadway.

FOR SALE—20 ACRES, $2000, RENT ALFALFA, worth $40 per acre, 6 miles of Pasadena; fine for investor; county road set and water conduit. Owner, 1547 SIERRA BONITA AVE.

FOR SALE — HIGHLY IMPROVED ALFALFA ranch of 40 acres, 12-h.p. motor, Al pump, irrigating plant all complete; 6-room house, barn, etc., in the city, will mention. BOLT, 923 Hollingsworth.

FOR SALE—35 ACRES NEAR CHINO, GOOD alfalfa or walnut land, house and barn, cheap water by river; reasonable to agents. STEKINBURY & SON, Ontario, Cal.

FOR SALE—OR EXCHANGE—160 ACRES SANTA Fe station, main line, in the center, fine land, good improvements, close O. car. 419, TIMES SPRING ST. BRANCH.

Antelope Valley.

FOR SALE — SOUTHERN PACIFIC RAILROAD lands for sale in Antelope Valley; alfalfa land, $50 per acre; unimproved, $25; one-forth cash, ten years' time. F. LAND AGENT, 419 Grant Bldg., Los Angeles, Cal.

San Fernando Valley.

FOR SALE—POSITIVELY ONE OF THE FINEST 10-acre tracts in the Whitley View Tract; SACRIFICE $2500. Fifteen acres, fronting on the paved boulevard near Chatsworth, absolutely flat, deep soil, all cultivated; $1000 cash, balance to suit. Owner needs money. See D. P. GOODWIN, 607 Security Bldg., 6th and Spring sts.

FOR SALE—BY OWNER, SAN FERNANDO VALley, 10 acres, with several fine oak trees; fronts on boulevard; beautiful property for a home; a snap at $1500; terms. Address P. O. box 15, Chatsworth, Cal.

La Canada.

FOR SALE — OR EXCHANGE — BEAUTIFULLY improved acre on Rust ave., La Canada; modern bungalow, every convenience; garage; chicken house; fine location; price $5500; must go this month; some terms; or will trade for Los Angeles property. GRIFFITH, 536 Investment Bldg. 67501—Main 1490.

Santa Cruz.

FOR SALE—RANCHES, HOMES, ACRES. FREE list. WILSON HUSH, Santa Cruz, Cal.

MOUNTAIN AND CANYON—
Property.

FOR SALE—TERMS IF DESIRED, 480-ACRE BEARMAN HOMESTEAD, MOUNTAIN HOME, on the famous San Joaquin Valley, 800 feet elevation, suitable for stock, fruit or grain. Abundance of water; R.R. station. Address E. NUTT, 501 Eye st., Fresno, Cal.

SAN JOAQUIN VALLEY—

FOR SALE—BY OWNER.
160 acres, level farming land in Fresno county, $72.50 per acre; easy terms. Apply to M. W. MULLER, 215 Forsyth Bldg., Fresno, Cal.

OWENS RIVER LANDS—

FOR SALE—RANCH IN OWENS VALLEY, 320 acres, located 5 miles north of Lone, S.P.R.R., opening through land; 65 acres under cultivation, 25 acres in alfalfa, 3 acres orchard, 10 acres, located 5 miles north of Lone, S.P.R.R., opening through land; 65 acres under cultivation, 25 acres in alfalfa, 3 acres orchard, 10 acres timber; 100 acres, fine boat or sawlog timber; house, barn, chicken house, large and other buildings, all in first-class condition, for quick sale will sell for $50 per acre. A snap. Address owner, 1000 S. Flower st., Los Angeles, Cal., or phone, MRS. J. B. F. CROSBY, 920 W. 11th st.

IMPERIAL VALLEY—

FOR SALE — 160 ACRES, FIRST-CLASS SOUTH Imperial land, water guaranteed, ¼ mile from station; $30 per acre. Also 160 acres desirable land in California, fully water covered, $50 per acre, $1000 cash. 625 GROSSE BLDG.

SAN DIEGO—

FOR EXCHANGE — SAN DIEGO, 7-ROOM PURnished, with garage, one block from Normal school, for L. A. equity. 1416 W. 50TH ST., Los Angeles. Phone Vermont 5648.

EASTERN-NORTHERN PROPTY
For Sale, Exchange, Wanted.

FOR EXCHANGE—ONE TRACT OF 20 ACRES, one of 55 acres, inside city limits of Portland, beautiful view of city, Columbia River and Mount Hood; will exchange for Los Angeles income property or close-in acreage to city, conservative valuation of the land is $500 per acre, incumbrance $125 per acre; wish to trade in Los Angeles by April 1. If interested write F. W. LAMBERT, 414 Failing Bldg., Portland, Or.

FOR EXCHANGE — WELL-IMPROVED, $50,000 dairy in Tulare county, Cal., to trade for Southern California property. Address R. KAUFMAN, Mission grove or Pedregoso land or city. A. B. EASTER, Exeter, Cal.

FOR EXCHANGE—DES MOINES, IOWA, 4-ROOM cottage, new and well-modern, close in, new state paid, rented $4250 for both; will trade for Los Angeles property up to $3000. F. C. BATES, owner, 2906 Harvard Blvd.

FOR EXCHANGE—$600 ACRE COLORADO FARM and cattle ranch, well improved, worth $100,000, clear. Wants trade for Los Angeles city. What have you? W. D. SELDEN, 741 Equitable Bldg.

FOR EXCHANGE—$500 ACRE CATTLE RANCH; 70 miles east of Denver Colo. Price $15 per acre; in exchange for Los Angeles income or first-class land close in. Owner, 1 Braun Bldg., Los Angeles.

WANTED—PROPERTY IN OR NEAR NEW YORK city, for property here. Will add cash if necessary. Call 307 CURRIER BLDG., 212 W. Third. ADAMS.

FOR EXCHANGE—HAVE EASTERN HOME, NOT for sale. Want trade for $5000 equity. Will trade for complete garage or automobile. Address P. O. box 666, TIMES SPRING ST. BRANCH.

FOR EXCHANGE—5-ROOM MODERN COTTAGE, Kansas City, Mo., rented $16; clear; $2000. Want Los Angeles client name value. KNIGHT, 1501 S. Hill. Main 2.

FOR SALE—OR EXCHANGE — CLEAR LOT IN the harbor of New Orleans, La., $3500, for Los Angeles property. Address O, box 1250, TIMES SPRING ST. BRANCH.

FOR EXCHANGE—MY ONLY BUSINESS IS TO trade eastern and northern property for California. 726 INVESTMENT BLDG. Main 8459. Phone 10177.

WANTED — AVOID VEXATIOUS DELAYS BY telephoning your Sunday ads to The Times Friday or early Saturday.

FOR SALE—2 FLATS, VERY LIGHT AND SUNny, 2 baths, South Figueroa, rent and barn. Plan location, 818 SOUTH FIGUEROA.

FOR SALE—28-ROOM HOTEL; GOOD TRANSient corner, OWNER, 507½ W. 6th st.

WANTED—MANAGEMENT SMALL APARTMENT house by man and wife, for free rent of apartment. PHONE 29718.

APARTMENT HOUSES—
For Sale, Exchange, Lease, Wanted.

FOR SALE—EXTRAORDINARY BARGAIN—
19 rooms, all apartments, lovely West Side location, all private baths; price $900; pay $500 down, balance from profits; beautiful home for refined American lady. RYAN & STANLEY, 410 Grant Bldg.

WANTED—WILL TAKE CHARGE AND HELP sell an apartment house or hotel; on commission or salary, basis, the success in keeping down expense, and holding tenants, high references. Address 7N, box 319, TIMES SPRING ST. BRANCH.

FOR SALE—WESTLAKE BEAUTY, 38 ROOMS, bargain, price only $2250, and rent only $120. Lovely Westlake location. Furniture and carpets first class; not credit $150 month. This will appeal to refined American. RYAN & STANLEY, 410 Grant Bldg.

FOR SALE—LEASE AND FURNITURE OF A 14-room modern apartment-house near Westlake; 10 apartments, very good furniture, rented all the time. SHEARON, 404 Higgins Bldg. 70014.

WANTED—WILL MANAGE APARTMENT HOUSE for rent of 8-room modern apartment, or similar; references. Address 7N, box 320, TIMES SPRING ST. BRANCH.

FOR SALE—BIG BARGAIN—
Thirty-two rooms and kitchenettes, mostly all apartments, full; price $850, pay $250 down, balance easy. See RYAN & STANLEY, 410 Grant Bldg., for bargains.

FOR SALE—LEASE AND FURNITURE OF DANDY apartment-house, location, furniture and class of house cannot be duplicated in the city, $7000 will handle it. Owner. No agents. Address 7, box 91, TIMES OFFICE.

WANTED—FIRST-CLASS APARTMENTS, $75,000 to $80,000, for clear farm and city property, pay cash difference or assume mortgage. JOHN H. HOLLOWESS, 316 Investment Bldg.

FOR SALE—1400 W. 7TH ST., NICE UNFURnished apartments, 4 of 3 rooms, arranged to single and double apartments; every convenience; close in.

WANTED—WILL TRADE CLEAR LA GRANDE lot for lot, Indianapolis lots. 5083 YORK BLVD., Garvanza 510.

FOR SALE—ONE ACRE AND 6-ROOM house, Ramona Acres. $2400; $400 cash. Phone 61707.

WANTED — AVOID VEXATIOUS DELAYS BY telephoning your Sunday ads to The Times Friday or early Saturday.

FOR SALE—2 FLATS, VERY LIGHT AND SUNny, 2 baths, South Figueroa, rent and barn. Plan location, 818 SOUTH FIGUEROA.

FOR SALE—28-ROOM HOTEL; GOOD TRANSient corner, OWNER, 507½ W. 6th st.

WANTED—MANAGEMENT SMALL APARTMENT house by man and wife, for free rent of apartment. PHONE 29718.

GOVERNMENT LAND—

HOMESTEAD RELINQUISHMENTS IN OREGON, Washington, Idaho, California and Arizona, 160 acres, black loam soil, timber and water, $150; 160 on forest reserve, lake frontage, timber, $1000; 320, sage brush, black soil, water, $300; 160, 6 miles town, cabin, 8 acres cleared, good soil, $500; 40, close town, title, $50. Bring up your relinquishments, we sell them any place. See dandy liber claim, Oregon. We trade and give terms on some. We server and give sworn affidavit when we file you. L. HEIGHT, 526 Stimson Bldg.

LET ME SHOW YOU FINE 640-ACRE HOMEstead in this county, for 25 cents per acre. Auto going tomorrow. CHARLES, 433 S. Flower. 61562; Edwy. 992.

OIL PROPERTY—

FOR SALE—420 ACRES, VENTURA FIELD, TWO anticlines, forming anticlinal dome; ideal for development; one of acreage, plenty of water; $15 acre, 228 CENTRAL BLDG.

WANTED — LEASE ON WELL PROVEN OIL land; have party ready to begin drilling if he secures a favorable lease. L. H. MITCHELL & SONS, 307 Title Insurance Bldg.

ORANGE AND LEMON GROVES—
For Sale, Exchange, Wanted.

FOR SALE—OR EXCHANGE—7000-ACRE SUBdivision. The best of citrus land in warm frostless belt, water conditions of the best. Want to trade for developed property.

120-acre orange grove, water piped; the best of orange soil, free of frost; $90,000. Want Iowa farm.

80-acre oranges, just coming in, highly improved, $75,000; $20,000 cash, balance in good paper.

320-acre deed for anything, land $160,000; $50,000 cash, balance trade, suburbs.

B. W. BOLEN, Dinuba, Cal.

FOR SALE—I OWN A TEN ACRE ORANGE grove in Arlington Heights, Riverside, in excellent condition, and will sell on easy terms; half Valencias, half navels now ready for market; Valencias in four months. This grove has had the best of care, price $15,000; mortgage $2500, 3 years, 7 per cent., 2 years to run. Want home in West Los Angeles property. Will add vacant lots that I can build on. Address 878, box 2051, TIMES SPRING ST. BRANCH.

FOR SALE—ORANGE OR LEMON LAND IN ORange county, 113 acres, partly improved, 20 acres set to walnuts, balance ready for trees; water plant; must sacrifice to improve other land I have. Address owner, Anaheim, R. D. No. 3, box 81.

FOR EXCHANGE—$12,500, 10-ACRE LEMON grove, sun. Want bungalow, MR. TAYLOR, 515 Delta Bldg.

FOR EXCHANGE—$2000, 10 ACRES, AT TERRA Bella. Want bungalow, MR. TAYLOR, 515 Delta Bldg.

POULTRY RANCHES—
For Sale, Exchange, Wanted.

FOR SALE — ONE ACRE CHICKEN RANCH, small house, chicken coops, brooder, incubator, plenty cheap water, fruit trees, near electric line, dairy cows, hogs, improvements, etc. Will divide the 80 acres if necessary. Call, phone or write today.

W. J. LEMBLEAD,
PLACE REALTY COMPANY,
1080. 732 S. Hill st. Main 2226.

HOTELS ROOMING HOUSES—
For Sale, Exchange, Lease, Wanted.

TO LET—FOR LEASE—FURNISHED, 125-room downtown, fireproof hotel to lease furnished. Building and furniture less than 18 months old. Rent reasonable. Best location. Short term of years. Small bond required. ALSO
100-room close-in apartment-house; modern; income today, $1350. Rent furnished for $600 a month.
E. W. CASON & CO.,
ASSOCIATED HOTEL BROKERS,
1st Floor Title Ins. Bldg.

WANTED—ROOMING HOUSE.
On Main or Spring, First to Fourth preferred. Have lot 60x150, improved with two new, strictly modern houses, 10 rooms each, slightly improved otherwise, value $5500, clear. Consider lease or management and proposition. Show right. Address O, box 477, TIMES SPRING ST. BRANCH.

FOR SALE—QUICK, $500 TAKES MY 17-ROOM lodging house, close in, centrally located, 200 feet from three garages, on street to pier and bath-house; steady roomers. Good transient business. Rent only $30 month. Don't delay. This is a bona fide bargain, worth more money. HERRING HOTEL, Ocean side, Cal.

TO LET—
By owner, 60 rooms, well furnished, in good rooming neighborhood; all modern conveniences; will sell furniture and lease building, or will trade that will make paying investment to responsible party.
Call 428 MERCHANTS NATIONAL BANK BLDG.

FOR SALE—DON'T OVERLOOK THIS—
Near Eighth and Figueroa, splendid little apartment-house, 10 rooms, all modern, well furnished, rent $60 month; lease, all filled. Price $1275; half cash. See this. KEYSTONE CO., 6572 S. Hill.

FOR SALE—$850 HANDLES 45 ROOMS, SINGLE and apartments, hot and cold water, 6 baths, rent $100 month; clearing $50 monthly. See HOME INVESTMENT CO., 309 Grant Bldg., 4th and Broadway.

FOR SALE—$375 BUYS 12 ELEGANTLY FURnished rooms, beautiful homelike place, near Hamburger's; permanent roomers; no vacancies; furniture alone cost $1000. HOME INVESTMENT CO., 309 Grant Bldg., 4th and Broadway.

FOR EXCHANGE—MY NEW 12-ROOM HOTEL, furnished, nicely situated, clearing good business worth $2000; for Los Angeles property and $500 cash; am in city for few days. Phone 10-MISSION.

FOR SALE—ONLY ONE BLOCK
west of Broadway; 28 single rooms, hot and cold water in every room, tile building, fine entrance, elevator, well furnished; low rent, 2 years' lease, price $775. Big bargain. See KEYSTONE CO., 6572 S. Hill.

FOR SALE—GENUINE MONEY-MAKER—
Bargain, 54 rooms, apartments and single rooms, running water every room; must have income going of $200 per month; new brick building, corner rec RYAN & STANLEY, 410 Grant Bldg.

FOR SALE — 18-ROOM ROOMING-HOUSE, $325 per month; 2 years' lease; $20 to alfalfa, grape seedle work that we are now paying $1.50 per day for if desired. Owner at place, 707 W. 6th st.

FOR SALE—SWELL APARTMENT FURNITURE and lease, doing good business, elegant location, close in; must sell for health reasons; must sacrifice at one-half price. $1750. A. C. LIEBENDORFER, 310 Bryson Bldg.

TO LET—UNFURNISHED, ROOMING-HOUSE, 8 minutes from Broadway and Seventh, 22 rooms, West Side, $65 monthly. PHOENIX, 201 Grant Bldg.

FOR SALE—$250 HANDLES 10-ROOM BOARDing-house; CLOSE IN, WEST SIDE; well furnished and doing fine business. WITHROW & FOCKER, 6022 Hibernian Bldg., 4th and Spring.

TO LET—VACANT STEAM HEAT, 40 ROOMS, downtown; also 120 rooms, 50 per cent. baths, completely furnished, very latest. MACDERMOTT, 508 Mason Bldg.

WANTED—FURNISHINGS OF 60-ROOM APARTment house on west side. Must have about $4 per room; leave cash for this. CALL 74002.

FOR SALE — BY OWNER. SNAP. 46 ROOMS furnished; rent, $200. East Second st. Rent 850. PHONE 61707.

WANTED — AVOID VEXATIOUS DELAYS BY telephoning your Sunday ads to The Times Friday or early Saturday.

FOR SALE—2 FLATS, VERY LIGHT AND SUNny, 2 baths, South Figueroa, rent and barn. Plan location, 818 SOUTH FIGUEROA.

FOR SALE—28-ROOM HOTEL; GOOD TRANSient corner, OWNER, 507½ W. 6th st.

WANTED—MANAGEMENT SMALL APARTMENT house by man and wife, for free rent of apartment. PHONE 29718.

EASTERN-NORTHERN PROPTY
For Sale, Exchange, Wanted.

FOR EXCHANGE—320 ACRES, $9600, CLEAR, Lincoln county, Nebraska, near North Platte. Owner wants city or suburban ranch, about same price. MR. CLARK, with McKELVEY & UNGER, 307-308 Germania Bldg.

FOR EXCHANGE—I HAVE OVER 3000 PROPerties for exchange and may have one to match yours. Anyway, please let me try. I. H. SHOEMAKER, 1111 Story Bldg.

GOVERNMENT LAND—

HOMESTEAD RELINQUISHMENTS IN OREGON, Washington, Idaho, California and Arizona, 160 acres, black loam soil, timber and water, $150; 160 on forest reserve, lake frontage, timber, $1000; 320, sage brush, black soil, water, $300; 160, 6 miles town, cabin, 8 acres cleared, good soil, $500; 40, close town, title, $50. Bring up your relinquishments, we sell them any place. See dandy liber claim, Oregon. We trade and give terms on some. We server and give sworn affidavit when we file you. L. HEIGHT, 526 Stimson Bldg.

LET ME SHOW YOU FINE 640-ACRE HOMEstead in this county, for 25 cents per acre. Auto going tomorrow. CHARLES, 433 S. Flower. 61562; Edwy. 992.

OIL PROPERTY—

FOR SALE—420 ACRES, VENTURA FIELD, TWO anticlines, forming anticlinal dome; ideal for development; one of acreage, plenty of water; $15 acre, 228 CENTRAL BLDG.

WANTED — LEASE ON WELL PROVEN OIL land; have party ready to begin drilling if he secures a favorable lease. L. H. MITCHELL & SONS, 307 Title Insurance Bldg.

ORANGE AND LEMON GROVES—
For Sale, Exchange, Wanted.

FOR SALE—OR EXCHANGE—7000-ACRE SUBdivision. The best of citrus land in warm frostless belt, water conditions of the best. Want to trade for developed property.

120-acre orange grove, water piped; the best of orange soil, free of frost; $90,000. Want Iowa farm.

80-acre oranges, just coming in, highly improved, $75,000; $20,000 cash, balance in good paper.

320-acre deed for anything, land $160,000; $50,000 cash, balance trade, suburbs.

B. W. BOLEN, Dinuba, Cal.

FOR SALE—I OWN A TEN ACRE ORANGE grove in Arlington Heights, Riverside, in excellent condition, and will sell on easy terms; half Valencias, half navels now ready for market; Valencias in four months. This grove has had the best of care, price $15,000; mortgage $2500, 3 years, 7 per cent., 2 years to run. Want home in West Los Angeles property. Will add vacant lots that I can build on. Address 878, box 2051, TIMES SPRING ST. BRANCH.

FOR SALE—ORANGE OR LEMON LAND IN ORange county, 113 acres, partly improved, 20 acres set to walnuts, balance ready for trees; water plant; must sacrifice to improve other land I have. Address owner, Anaheim, R. D. No. 3, box 81.

FOR EXCHANGE—$12,500, 10-ACRE LEMON grove, sun. Want bungalow, MR. TAYLOR, 515 Delta Bldg.

FOR EXCHANGE—$2000, 10 ACRES, AT TERRA Bella. Want bungalow, MR. TAYLOR, 515 Delta Bldg.

POULTRY RANCHES—
For Sale, Exchange, Wanted.

FOR SALE — ONE ACRE CHICKEN RANCH, small house, chicken coops, brooder, incubator, plenty cheap water, fruit trees, near electric line, dairy cows, hogs, improvements, etc. Will divide the 80 acres if necessary. Call, phone or write today.

W. J. LEMBLEAD,
PLACE REALTY COMPANY,
1080. 732 S. Hill st. Main 2226.

HOTELS ROOMING HOUSES—
For Sale, Exchange, Lease, Wanted.

TO LET—FOR LEASE—FURNISHED, 125-room downtown, fireproof hotel to lease furnished. Building and furniture less than 18 months old. Rent reasonable. Best location. Short term of years. Small bond required. ALSO
100-room close-in apartment-house; modern; income today, $1350. Rent furnished for $600 a month.
E. W. CASON & CO.,
ASSOCIATED HOTEL BROKERS,
1st Floor Title Ins. Bldg.

WANTED—ROOMING HOUSE.
On Main or Spring, First to Fourth preferred. Have lot 60x150, improved with two new, strictly modern houses, 10 rooms each, slightly improved otherwise, value $5500, clear. Consider lease or management and proposition. Show right. Address O, box 477, TIMES SPRING ST. BRANCH.

FOR SALE—QUICK, $500 TAKES MY 17-ROOM lodging house, close in, centrally located, 200 feet from three garages, on street to pier and bath-house; steady roomers. Good transient business. Rent only $30 month. Don't delay. This is a bona fide bargain, worth more money. HERRING HOTEL, Ocean side, Cal.

TO LET—
By owner, 60 rooms, well furnished, in good rooming neighborhood; all modern conveniences; will sell furniture and lease building, or will trade that will make paying investment to responsible party.
Call 428 MERCHANTS NATIONAL BANK BLDG.

FOR SALE—DON'T OVERLOOK THIS—
Near Eighth and Figueroa, splendid little apartment-house, 10 rooms, all modern, well furnished, rent $60 month; lease, all filled. Price $1275; half cash. See this. KEYSTONE CO., 6572 S. Hill.

FOR SALE—$850 HANDLES 45 ROOMS, SINGLE and apartments, hot and cold water, 6 baths, rent $100 month; clearing $50 monthly. See HOME INVESTMENT CO., 309 Grant Bldg., 4th and Broadway.

FOR SALE—$375 BUYS 12 ELEGANTLY FURnished rooms, beautiful homelike place, near Hamburger's; permanent roomers; no vacancies; furniture alone cost $1000. HOME INVESTMENT CO., 309 Grant Bldg., 4th and Broadway.

FOR EXCHANGE—MY NEW 12-ROOM HOTEL, furnished, nicely situated, clearing good business worth $2000; for Los Angeles property and $500 cash; am in city for few days. Phone 10-MISSION.

FOR SALE—ONLY ONE BLOCK
west of Broadway; 28 single rooms, hot and cold water in every room, tile building, fine entrance, elevator, well furnished; low rent, 2 years' lease, price $775. Big bargain. See KEYSTONE CO., 6572 S. Hill.

FOR SALE—GENUINE MONEY-MAKER—
Bargain, 54 rooms, apartments and single rooms, running water every room; must have income going of $200 per month; new brick building, corner rec RYAN & STANLEY, 410 Grant Bldg.

FOR SALE — 18-ROOM ROOMING-HOUSE, $325 per month; 2 years' lease; $20 to alfalfa, grape seedle work that we are now paying $1.50 per day for if desired. Owner at place, 707 W. 6th st.

FOR SALE—SWELL APARTMENT FURNITURE and lease, doing good business, elegant location, close in; must sell for health reasons; must sacrifice at one-half price. $1750. A. C. LIEBENDORFER, 310 Bryson Bldg.

TO LET—UNFURNISHED, ROOMING-HOUSE, 8 minutes from Broadway and Seventh, 22 rooms, West Side, $65 monthly. PHOENIX, 201 Grant Bldg.

FOR SALE—$250 HANDLES 10-ROOM BOARDing-house; CLOSE IN, WEST SIDE; well furnished and doing fine business. WITHROW & FOCKER, 6022 Hibernian Bldg., 4th and Spring.

TO LET—VACANT STEAM HEAT, 40 ROOMS, downtown; also 120 rooms, 50 per cent. baths, completely furnished, very latest. MACDERMOTT, 508 Mason Bldg.

WANTED—FURNISHINGS OF 60-ROOM APARTment house on west side. Must have about $4 per room; leave cash for this. CALL 74002.

FOR SALE — BY OWNER. SNAP. 46 ROOMS furnished; rent, $200. East Second st. Rent 850. PHONE 61707.

WANTED — AVOID VEXATIOUS DELAYS BY telephoning your Sunday ads to The Times Friday or early Saturday.

FOR SALE—2 FLATS, VERY LIGHT AND SUNny, 2 baths, South Figueroa, rent and barn. Plan location, 818 SOUTH FIGUEROA.

FOR SALE—28-ROOM HOTEL; GOOD TRANSient corner, OWNER, 507½ W. 6th st.

WANTED—MANAGEMENT SMALL APARTMENT house by man and wife, for free rent of apartment. PHONE 29718.

FOR EXCHANGE—
Houses.

FOR EXCHANGE—MODERN, WELL-BUILT SIXroom bungalow, 5132 S. St. Andrews place, between W. 51st and 52nd sts., fine street work, all paid; must be traded subject to mortgage of $2500, 6 per cent, 7 per cent. What will you offer for equity? Will accept clear lots, clear house and lot, clear land, or any good property. Would like to sell to clear up an estate. Do not write unless you have the money. No agents. Address box 530, MAIN OFFICE, Los Angeles, Cal.

I HAVE MEXICAN PROPERTY, INCLUDING mines, cattle, agriculture, timber and oil lands, worth millions after the revolution, and desire to form a syndicate or interest private party to help promote same. H. L. BRADFORD, San Gabriel P.O.

BUSINESS CHANCES—
Of Many Kinds Unclassified.

WANTED—HONEST MAN FOR ONE-HALF INterest light manufacturing business, $250.

Do you know that it is the desire of all women to be beautiful?
Do you know that they all SPEND MONEY for toilet articles to preserve their beauty or make them more attractive?
Do you know that preparations for the hair are used universally by men as well as women?

Civilization has made toilet preparations as great a necessity as bread.

$250.

If you want a half interest in the manufacture of THAT NECESSITY and are trustworthy and sober, call at 156 N. SPRING ST., room 218.

PLUMBER & SHELDON, 216½ S. SPRING ST.
Clear Titles. Mercantile References. F3102.
$275—RESTAURANT. $25 day, suburban. Close in.
$225—RESTAURANT. Rent $20. Big prices. Toyms.
$900—RESTAURANT. $30 day. Seats 58. Invest'gs.
$1000—POOLROOM. 5 tables. Rent $20. Trial.
$500—HAND LAUNDRY, fully equipped, rent $15. Large receipts, business can be enlarged.
$1150—GROCERY, Living-rooms. West side among apartments, $40 daily sales. Rent $25.
$2000—BAKERY, residence section, $1500 monthly sales. Rent $25. Good stock. Invoice.
$1800—OIL STATION. Vulcanizing. Best location, in close to downtown section. Full equipment. Fine income from rental property as it is less than fire minutes' walk to center of retail district. Address PB, box 2168, TIMES DOWNTOWN BRANCH.
FOR EXCHANGE—$7000, LOT 123X202, SOUTH Pasadena, on Orange Grove ave., fine for bungalow court, want good house or bungalow, city or beach, might assume. 66588. Broadway 4536. 600 LANKERSHIM BLDG.

FOR EXCHANGE—LOT ON FIGUEROA, PAVED street, good mortgage-lien value $1500. Mortgage $700. Want automobile or chapter lot. Commission to agents. MAIN 2202, F2202.

FOR EXCHANGE—THREE CHOICE HOLLYWOOD foothill lots, $5000 equity; make offer. L. BETTNAN, Whittier.

FOR EXCHANGE—CLEAR LOT AND CASH FOR a 5-room bungalow, west of Main, not over $2500. F. L. HADLOCK, 706 Story Bldg.

FOR EXCHANGE—CLEAR EASTERN CITY LOTS for Los Angeles land to keep equity, ANY KIND. VISICK, 713 Grant Bldg.

FOR EXCHANGE—
Suburban Property.

FOR EXCHANGE—I HAVE 640 ACRES LEVEL UNimproved land in beautiful Lucerne Valley, near Victorville, California, 2 crops alfalfa cut near by land last year netted owners $7500. Want my finances; will exchange for orange grove, apartment-house, bungalow or equities in business. What have you? Price $48000, my equity $5120, reserving oil and mineral rights. Owners only; write, follow if interested. H. L. DOW, Address JAMES ALBERT, General Delivery, Los Angeles.

FOR EXCHANGE—6-ROOM MODERN BUNGALOW at Carroll Park, Long Beach, 1 block from ocean and Bixby Park. $5,000, clear. Want bungalow in Los Angeles or Pasadena.
CRAE, F. STOKES CO., 616 Grand Bldg.

FOR EXCHANGE—$3500, CHOICE FOOTHILL cerdale home site, fronting boulevard, with water, high, sightly part exchange, Terms. MILLER, 527 Bixel. F5408.

FOR EXCHANGE OR SALE—10-ACRE WALNUT ranch, near Whittier, 4-5 years old, budded trees; equity $3500; for lots or house in city. 1800 E. UNION ST.

FOR EXCHANGE—PROPERTY, SIERRA MADRE, for Los Angeles, Long Beach, $3000. Phone Red 61. Box 318, Sierra Madre. McCrary.

FOR EXCHANGE—
Beach Property.

FOR EXCHANGE—THREE ACRES, FINEST GARden soil, six-room house, barn, water, etc., Redondo Beach, for home in city. BOLT, 704 Hollingsworth Bldg. A4545. Main 574.

FOR EXCHANGE — HAVE LONG BEACH IMproved property. Want section improved Coquin Valley. Submit. C. F. MARTIN, 131 E. Broadway, Long Beach.

FOR EXCHANGE—
Country Property.

FOR EXCHANGE—16 ACRES, 1 MILE FROM Porterville; 4 acres 9-year-old nasels; 6 acres 4-year-old navels; 4 acres peaches, 1 years old; good well and electric power; plenty of water; cement pipe line; fair improvements. Price $18,000, clear. Want Los Angeles or Long Beach income. See HOWETH, owner,

T. M. MILLER COMPANY,
Bdwy. 1190. Suite 310 Van Nuys Bldg. 60116.

FOR EXCHANGE—
I have bargains in Tulare and Fresno county alfalfa ranches.
E. D. COWAN,
228 Van Nuys Bldg., Los Angeles, Cal.
Main 8440.

FOR EXCHANGE—80 ACRES ALFALFA AND other crops, horses, cows, chickens, farm implements, all for $10,000, clear; owner will consider lots, same value, in part; or will go and show the ranch Friday. MR. KENT, 806 Central Bldg.

FOR EXCHANGE—TULARE COUNTY, 40 ACRES, near town, at foothills. 10 acres lemons, 10 acres oranges, full bearing; 20 acres truck; $40,000. Mortgage $7000. Want Los Angeles (California, MR. CLARK, with McKELVEY & UNGER, 307-308 Germania Bldg.

FOR EXCHANGE—700 ACRES CLEAR,
160 in cultivation, price $160,000. Owner will exchange for good unimproved land or business lots to value. Address box 81, TIMES, Pasadena.

FOR EXCHANGE—160-ACRE IMPROVED ALFALfa ranch, Tulare county; house, barns, etc.; good water; 120 acres to alfalfa, good soil. L. A. income. E. D. COWAN, 228 Van Nuys Bldg.

FOR EXCHANGE—BARGAINS IN SAN JOAQUIN valley ranches, for sale or exchange. GIESBRECHT, 347 Wilcox Bldg.

FOR EXCHANGE—26 ACRES NEAR RIVERSIDE, WANT good lot or automobile for equity. Phone PEALE, 20196.

FOR EXCHANGE—
Real Estate, Miscellaneous.

FOR EXCHANGE—ARIZONA—
Have 100 acres deal on Phoenix, cotton land; water shares, good buildings, all improvements and stock, value $18,000; trade for California.
NEW JERSEY—
7-room modern house, 90-ft. lot, furnace; at Hasbrouck Heights, near N. Y. Value $5000; assumeshance $2400); a dandy home. Exchange for California.
POMONA HOME.
8 rooms, modern, close in, clear, $7000; trade for Imperial Valley.
MORRIS H. WILSON, Pomona, Cal.

FOR EXCHANGE—WANTED, SOUTHWEST MODern bungalow, subject to about $2000, or less straight mortgage. Will exchange and sacrifice for equity, my equity in three lots, 40x115, adjoining northeast corner First and Alvarado street, subject to about $2000, incumbrance being figured in equity. Location for trade or purchase, 2201 GRANT BLDG.

BUSINESS INVESTMENTS—

$30 000 CASH OR CLEAR PROPERTY, L. A., will take 700 acre A-1 citrus land; develop this, sell it is worth $500,000. 60 miles east of L. A., adjoins groves held at $2500 per acre. Don't overlook this investment. Cut it up and sell quick at $900 per acre, for me and then see your banker. C. S. PHILLIPS, 521 Black Bldg.

WANTED—DIRECT FROM OWNER, $10,000, FOR fine industrial proposition. Excellent opportunity for good investment. Investigate. Address V, box 34, TIMES OFFICE.

THOUSANDS OF PEOPLE
endeavor to telephone ads to The Times the same time Saturday evening. Do it Friday or early Saturday and avoid confusion.

NEED PARTY, SOME MONEY, BUYACTIVE interest business, pay $400 monthly. Particulars, 201 GRANT BLDG.

BUSINESS INVESTMENTS—

IF YOU ARE LOOKING FOR A MANUFACTURing investment that will pay you good interest, as well as a position with salary attached, send me your address. Will require $30,000 to $35,000. This is no scheme. It is a legitimate growing concern that is showing profit. Has to be sold to clear up an estate. Do not write unless you have the money. No agents. Address box 530, MAIN OFFICE, Los Angeles, Cal.

I HAVE MEXICAN PROPERTY, INCLUDING mines, cattle, agriculture, timber and oil lands, worth millions after the revolution, and desire to form a syndicate or interest private

Classified Liners.

MONEY WANTED—
Real Estate and Collaterals.

MONEY WANTED ON WHEAT.

Miscellaneous.

INDIAN BRACELET.
Solid gold (link) in 1809.
Only one of its kind in existence.
Set of jewelry finished by celebrated artisan, owned by PASADENA GEM CO.,
Pasadena, Cal.

THE COLUMBIA GRAPONOLA,
Will be sold for $30; also Steinway piano used 2 years old for $300. 4112

ASPHALTUM ROOF
PAINT. THE ROOF-
Smith 377. Home 24005.

PLUM TREES, ASSORTED, 15
to lot for cotton lot. PAUL JOR-

GOLF DEALERS, HALL'S
and up. Terms or trade.

BOSTON FURNITURE
Bargains. 332 E. COLO-

POINT ELECTRIC APPLIANCES
945 S. SPRING, M. 2511.

OFFICE SAFE, GOOD AS
LOS ANGELES ST.

TABLES—
and Supplies.

BILLIARD TABLES, BRAND NEW,
for sale, with complete outfit; $125;
AMMONIA, 1135 Spreckels bldg.

BILLIARD TABLES, SECOND-
Brunswick-Balke-Collender

Furniture.

WANTED—WANTED
FORDS.
DODGE, CARS
BUICKS.
Sell your cars for cash.
Bdwy. 6265. BROWN & CADMAN, P5408.
200-210 W. Pico st.

LOOK—LISTEN—READ
For sale—7-passenger 6-cylinder, 60-horse-power touring car; in excellent condition; positively no junk; worth $600; I must sell this car at once, and am giving cash; you can take it away for $300 cash. See Mr. ANDERSON, care of Westward Garage, corner Pico and Alvarado st. Ask for Mr. Hughes's car.

WANTED—A GOOD USED CAR IN EXCHANGE
for a dandy Middle lot, clear, on Pasadena Short Line, at Saint-town; worth not less than $1,000. Address PR, box 317, TIMES SPRING ST. BRANCH.

FORD OWNERS, ATTENTION!
Fenders overhauled $7.50
Valves ground, carbon removed $2.00
Fords bought, sold and exchanged.
Ford Supplies. 1226 W. WASHINGTON.

1916 THUNDERJET, IN EXCELLENT CONDITION
and priced way below its true worth; if this car is sold this week we will make it go for only $260; it is a genuine bargain at that figure. Used Car Dept., GREER-ROBBINS CO., 961 S. Olive. Bdwy. 6410.

FOR SALE—
'16 FORD, '17 BODY.
Touring car; has $100 extras, all new nickel; cost $550, cash only, private party, 1142 EL MOLINO ST.

FOR SALE—
SHRADER'S SPECIAL.
1914 Ford roadster, with delivery box; good tires; you will have to hurry on this car. Price $160.
SHRADER'S, 1234 S. Main.

FORD OWNERS—
Fords overhauled $8.00
Valves ground, carbon removed $2.00
"ALL WORK GUARANTEED."
2257 W. PICO ST.

FOR SALE — MERCER, 1916 MODEL, SIX-PAS-
senger, in the best of condition; this machine looks like new, can not be told from cash, a real bargain.
STEARNS AGENCY, Figueroa at 12th.

$500 BUYS 1917 MODEL SIX-FORTY CHALMERS
auto; drives less than 5000 miles; cost over $1,000; mechanically perfect; will demonstrate. Call 208 DELTA BLDG., 426 S. Spring.

1917 STUDEBAKER, 7-PASSENGER, DIVIDED
front seats, run only a few miles, not a scratch on the car; must sell; will give terms to right party, price $950. 920 S. HILL ST.

STUDEBAKER 50, GOOD TIRES AND PAINT;
new top, upholstering fine; excellent condition all through. $150 cash or terms. HARRY SMITH, 1935 S. Grand. F1601. Bdwy. 1500.

FOR SALE—FORD TOURING CAR, 1914; NEW
top, speedometer, etc. Good condition, guaranteed for 60 days. $295, $30 down, $20 per month. 727 W. 7TH. F2466.

WANTED—LATE MODEL TOURING CAR TO 1917
$1150 for exchange, corner 156th157, two lots, Westgate. Price $1500; make offer for one $350. Address Y, box 27, TIMES OFFICE.

1914 OVERLAND ELECTRIC STARTER AND
lights, mechanically like new, run 11250; just been repainted blue; fine tires; will consider cheap car. Address O, box 414, TIMES SPRING ST. BRANCH.

WANTED—BY PRIVATE PARTY FOR CASH,
up to about $600, 1916 or 1917 Ford; must be touring car, state its history. Address O, box 443, TIMES SPRING ST. BRANCH.

FOR SALE — FORD TOURING CAR, ONLY FOUR
months old, good tires, top, condition throughout. $280 cash or terms. SOUTH 3905W, 28422.

FOR SALE—MITCHELL, 6-CYLINDER IN FINE
mechanical condition, $175; $50 cash and $25 month. Fine. 219 W. FIRST ST.

MITCHELL, 50, TOURING; HUDSON, 25, ROAD-
ster; will pay cheap, or trade. Have cash for your Ford car. 3119 S. MAIN.

FOR SALE—FORD RUNABOUT AND LIGHT DE-
livery, overhauled and guaranteed for 90 days. $250, $50 down, $25 per month. 727 W. 7TH ST. F2466.

GIVE YOUR WORN TIRES NEW GUARANTEED
tires; $5 to $8 per set; sections $2 up; trade old tires for new; 100 used tires cheap. PETER-SON'S, 1423 S. MAIN.

FOR SALE — FORD TOURING CAR, LATE
model, fully equipped, all good tires, will sell cheap. 228 S. VERNON AVE.

1916 OAKLAND, 6-CYLINDER, GOOD CONDI-
tion, run 12,000 miles; $500, A4034 or 61456. 617 CITIZENS NAT. BANK BLDG.

BEAUTIFUL NEW STUDEBAKER, FOUR-PASSEN-
ger coupe, cost $1750, run 6000 miles; will sell for $950. I need money at once. 929 S. HILL.

WANTED — GOOD STANDARD MAKE AUTOMO-
bile; will give grand west home and clear lot. 918 VALENCIA. WILSHIRE 1530.

1914 STUDEBAKER SIX, FULL FLOATING AXLE,
Timken bearing, repainted, excellent condition, $450 cash. Call GLENDALE 1288.

Automobiles.

THINGS ON WHEELS—
All Sorts.

NOTICE—

DON LEE
USED CAR VALUES
THAT CAN NEVER BE DUPLICATED.

Our ad Sunday had the above heading and from the number of cars we sold Sunday and Monday we know that our customers agreed with us.

We have a few more left that were taken in before the universal advance in price of all makes.

BUY NOW AND SAVE
$150 TO $200.

The same model will cost you this much more in thirty days.

Remember when looking over this list that the majority of these cars have been overhauled and repainted.

All are equipped with good tires and ready to be put to work.

SATISFACTION GUARANTEED EVERY CUSTOMER

CADILLACS	CADILLACS
1916 8	7-PASSENGER $1650.00
1915 8	5-PASSENGER 1200.00
1915 8	7-PASSENGER 1100.00
1914	7-PASSENGER 850.00
1914	5-PASSENGER 650.00
1913	TRUCK BODY 750.00
1913	(CLOVERLEAF) 750.00
1913	7-PASSENGER 675.00
1912	5-PASSENGER $450.00

OTHER MAKES
Enclosed Cars

STUDEBAKER CONVERTIBLE	1917 7-PASS.	$1100
LIMOUSINE HUDSON	1913 SIX	$1000

Seven-Passengers.

HUDSON	1914 6-54	$900.00
PAIGE	1913 6-66	800.00
MITCHELL	1913 6-60	600.00
PIERCE	1911 6-48	650.00
HARFORD	1913 6-40	500.00
LOCOMOBILE	1911 6-60	900.00
FOX HARTFORD	1911 4-50	500.00
MAXWELL	1913 6-40	375.00
PACKARD	1910 4-38	450.00

Five-Passengers.

FIAT	1913 55	$850.00
CHALMERS	1915 6-40	700.00
OAKLAND	1913 6	375.00
FOX HARTFORD	1912 6	450.00
STEVENS	1911 6	350.00
JACKSON	1914 40	500.00

Four-Passengers.

JEFFERSON	1916 8	$1400.00
NATIONAL	1915 40	1000.00
CHALMERS	1913 40	600.00
MITCHELL	1912 ROADSTER	350.00

Time Payments Arranged.

DON LEE, USED CAR DEPT.,
Bdwy. 6265. 1218 S. Main st. Main 8703.

1917 MAXWELL TOURING—
Electric starter and lights; used as demonstrator, in fine condition, and guaranteed like new, $975; small payment down.

See Mr. Gaffney,
Used Car Dept.
LORD MOTOR CAR CO.,
Main 2444. 943 S. Grand ave. Home F8233.

1913 MERCER.
Have one roadster and one 5-pass., both 1916 model Mercers. Both have been overhauled and painted, and are in fine shape; perfect mechanical condition that will guarantee them for six months. Terms if desired. Open Sunday.
Ask for Mr. JORDAN,
MERCER-JORDAN AGENCY,
Corner 11th and Olive sts. Main 7063.
A4547.

FOR SALE — HUPMOBILE ROADSTER, LATE
1915; a swell looking car, painted blue, trimmed in black with white stripe; wire wheels, covers and plenty of extras, car is in fine mechanical condition. If you are on the market for a swell roadster you will want to buy this one. The price is right. I am forced to sell and will need cash. Phone or see H. A. ARGOOD, Macarthur Legacy Department, Hotel Huntington, Pasadena, Cal.

TWO OVERLANDS FOR QUICK SALE AT LOW
prices. Model 79, five-passenger, 1915, wonderfully fine condition, and worth far more than we are asking for it; it is used marvel at the price. For quick sale only $750.
1910 model, roadster, in first-class mechanical shape; a car you would be proud to drive anywhere; sell and get this one; $150 will take it.
A real bargain. Only $325. 961 S. OLIVE ST. Bdwy. 6410.

1916—7-PASSENGER PAIGE, 6-CYLINDER.
Condition A-1. An unusual opportunity to get a slightly used car for below its value. Kelly Springfield tires nearly new $700.
SECURITY MOTOR SALES CO.,
1148-1150 S. Olive st. F5408.
Bdwy. 2666. A5231.

AUTO FOR REAL ESTATE.
Late 1916 Overland, coming 11250, with electric starter and lights, hardly used, like new; has five good tires, newly painted, Pantasote top, mortgaged for $500, payable in four monthly payments, 6 per cent, interest, will trade equity in mortgage for equity in modern bungalow, 4 and sleeping porch preferred. Address O, box 460, TIMES SPRING ST. BRANCH.

WANTED— —WANTED
FORDS.
DODGE, CARS
BUICKS.
Sell your cars for cash.
Bdwy. 6265. BROWN & CADMAN, P5408.
200-210 W. Pico st.

LOOK— LISTEN— READ
For sale—7-passenger 6-cylinder, 60-horse-power touring car; in excellent condition; positively no junk; worth $600; I must sell this car at once, and am giving cash; you can take it away for $300 cash. See Mr. ANDERSON, care of Westward Garage, corner Pico and Alvarado st. Ask for Mr. Hughes's car.

WANTED—A GOOD USED CAR IN EXCHANGE
for a dandy Middle lot, clear, on Pasadena Short Line, at Saintstown; worth not less than $1,000. Address PR, box 317, TIMES SPRING ST. BRANCH.

FORD OWNERS, ATTENTION!
Fenders overhauled $7.50
Valves ground, carbon removed $2.00
Fords bought, sold and exchanged.
Ford Supplies. 1226 W. WASHINGTON.

1916 THUNDERJET, IN EXCELLENT CONDITION
and priced way below its true worth; if this car is sold this week we will make it go for only $260; it is a genuine bargain at that figure. Used Car Dept., GREER-ROBBINS CO., 961 S. Olive. Bdwy. 6410.

FOR SALE—
'16 FORD, '17 BODY.
Touring car; has $100 extras, all new nickel; cost $550, cash only, private party, 1142 EL MOLINO ST.

FOR SALE—
SHRADER'S SPECIAL.
1914 Ford roadster, with delivery box; good tires; you will have to hurry on this car. Price $160.
SHRADER'S, 1234 S. Main.

FOR SALE — MERCER, 1916 MODEL, SIX-PAS-
senger, in the best of condition; this machine looks like new, can not be told from cash, a real bargain.
STEARNS AGENCY, Figueroa at 12th.

$500 BUYS 1917 MODEL SIX-FORTY CHALMERS
auto; drives less than 5000 miles; cost over $1,000; mechanically perfect; will demonstrate. Call 208 DELTA BLDG., 426 S. Spring.

1917 STUDEBAKER, 7-PASSENGER, DIVIDED
front seats, run only a few miles, not a scratch on the car; must sell; will give terms to right party, price $950. 920 S. HILL ST.

STUDEBAKER 50, GOOD TIRES AND PAINT;
new top, upholstering fine; excellent condition all through. $150 cash or terms. HARRY SMITH, 1935 S. Grand. F1601. Bdwy. 1500.

FOR SALE—FORD TOURING CAR, 1914; NEW
top, speedometer, etc. Good condition, guaranteed for 60 days, $295, $30 down, $20 per month. 727 W. 7TH. F2466.

WANTED—LATE MODEL TOURING CAR TO 1917
$1150 for exchange, corner 156th157, two lots, Westgate. Price $1500; make offer for one $350. Address Y, box 27, TIMES OFFICE.

1914 OVERLAND ELECTRIC STARTER AND
lights, mechanically like new, run 11250; just been repainted blue; fine tires; will consider cheap car. Address O, box 414, TIMES SPRING ST. BRANCH.

WANTED—BY PRIVATE PARTY FOR CASH,
up to about $600, 1916 or 1917 Ford; must be touring car; state its history. Address O, box 443, TIMES SPRING ST. BRANCH.

FOR SALE — FORD TOURING CAR, ONLY FOUR
months old, good tires, top, condition throughout. $280 cash or terms. SOUTH 3905W, 28422.

FOR SALE—MITCHELL, 6-CYLINDER IN FINE
mechanical condition, $175; $50 cash and $25 month. Fine. 219 W. FIRST ST.

MITCHELL, 50, TOURING; HUDSON, 25, ROAD-
ster; will pay cheap, or trade. Have cash for your Ford car. 3119 S. MAIN.

FOR SALE—FORD RUNABOUT AND LIGHT DE-
livery, overhauled and guaranteed for 90 days, $250, $50 down, $25 per month. 727 W. 7TH ST. F2466.

GIVE YOUR WORN TIRES NEW GUARANTEED
tires; $5 to $8 per set; sections $2 up; trade old tires for new; 100 used tires cheap. PETER-SON'S, 1423 S. MAIN.

FOR SALE — FORD TOURING CAR, LATE
model, fully equipped, all good tires, will sell cheap. 228 S. VERNON AVE.

1916 OAKLAND, 6-CYLINDER, GOOD CONDI-
tion, run 12,000 miles; $500, A4034 or 61456. 617 CITIZENS NAT. BANK BLDG.

BEAUTIFUL NEW STUDEBAKER, FOUR-PASSEN-
ger coupe, cost $1750, run 6000 miles; will sell for $950. I need money at once. 929 S. HILL.

WANTED — GOOD STANDARD MAKE AUTOMO-
bile; will give grand west home and clear lot. 918 VALENCIA. WILSHIRE 1530.

1914 STUDEBAKER SIX, FULL FLOATING AXLE,
Timken bearing, repainted, excellent condition, $450 cash. Call GLENDALE 1288.

THINGS ON WHEELS—
All Sorts.
Automobiles.

NEW KING EIGHT — NEW KING EIGHT — NEW KING EIGHT

Two cars, big reduction in price.

$1450
for Choice.

One seven, one maroon, both 7-passenger; guaranteed in perfect condition; will make perfect demonstration; one run less than 1000 miles, the other less than 200, $1450 for either one.

Also one 1913, 4-passenger Stutz, double magneto, A1 condition, will demonstrate anywhere, for quick sale $675.
TURNER-WHITFORD CO.,
1144 S. Figueroa.
Broadway 1060. 10727.

FOR SALE— USED FORDS.
We do not handle Jitney or stage buses.

1916 Ford touring, perfect	$310
1916 Ford touring, extra good	$290
1915 Ford touring roadster	$300
1915 Ford roadster, a dandy	$250
1914 Ford touring, fine shape	$225

AND OTHERS.
Compare our prices. All guaranteed. $25 monthly payments.
THOS. J. MARTIN,
908 S. Main st.

1916 MAXWELL RUNABOUT—
Electric starter and lights, in first-class condition, $450; $150 down, small payments.

See Mr. Gaffney,
Used Car Dept.
LORD MOTOR CAR CO.,
Main 2444. 943 S. Grand ave. Home F8233.

MR. TOURIST—ATTENTION—MR. TOURIST.
If you wish a car while spending the winter here, we will sell it to you with an agreement to repurchase, charging you $100 to $200 per month rental, according to car selected.
It is not necessary to pay all cash. Pay one-half cash and balance on terms.
See Mr. Gaffney,
DON LEE CADILLAC AGENCY,
12TH AND MAIN. Main 8703.

HUPMOBILE ROADSTER, 1916 MODEL, HERE IS
a snap; any Hupmobile is a good second-hand buy, but this one has them all beat; if sold quickly we will let it go at a sacrifice; it will pay you to call and see this roadster; Hupmobiles are hard to keep and this one will not last long. GREER-ROBBINS CO., Used Car Dept., 961 S. Olive st. Bdwy. 6410.

FOR SALE— 1913 CADILLAC.
Seven-passenger, touring; electricity started and lighted; will guarantee for 90 days, and sell on terms.
See this today.
P8808. BROWN & CADMAN, Bdwy. 6265.
200-210 W. Pico st.

1916 HAYNES LIGHT SIX 7-PASSENGER, BEAU-
tiful condition, driven only a few thousand miles; has $1000 extra equipment; owner has purchased Marmon roadster and has instructed us to sacrifice for cash or trade. Call at MARMON AGENCY, Used Car Dept., 17th and Figueroa.

FOR SALE — OR EXCHANGE — MY PRIVATE
1915 light 6 touring car; fully equipped; in fine condition; looks the new; used only by owner; will take clear lot or footbill property. For this exceptional opportunity telephone OWNER, Hollywood 623.

FOR SALE—GET BUSY—GET BUST. HAVE ¼
acre, Hollywood way, fronting on streets, one of which is improved; will trade for auto; close; will trade it even up for late Ford; must be clean. STROUP, 235 Story Bldg. Main 5374, 07705.

FOR SALE — COLE, EIGHT-CYLINDER, 1917
model, in fine condition, only run few hundred miles, bought from owner for new car; a bargain at $1350.
LYNN C. BUXTON, Figueroa at 12th.

FOR SALE — 1916 VICTORIA TOP, ELECTRIC
dome lights, and concealed wire and curtains; complete; will fit on Alco, Pierce Arrow, Packard, Cadillac or any large car, $85. W2201 4601.

DODGE CAR FOR SALE, IN EXCELLENT CON-
dition; owner going to Australia; will sell cheap if taken at once. Quick action. COFFEE, room 328 Clark Hotel.

WANTED—THE RIGHT USED FORD OPEN EX-
press body; must be in good shape and will obtain close examination; don't answer, if it does. NEAL, 761 Stella ave., Watts.

WANTED—WILL PAY TOPNOTCH
cash prices for your diamonds taken in automobile trades. J. C. FERGUSON, 204-206 Laughlin bldg. 215 S. Broadway. Main 8174.

BUICK SIX, ROADSTER, 1916 MODEL, LOOKS
and runs like new, fine tires; run by very responsible party. Address box 79, TIMES OFFICE, Pasadena.

FOR SALE — BRAND NEW 1917 STUDEBAKER
touring car, run less than 50 miles; owner going East; bargain. FORD AGENCY, Sunset Glendale 452. Home 2073.

FOR SALE—1916 HUPMOBILE, FIVE-PASSENGER,
with all-weather top and open top; a bargain at $750.
STEARNS AGENCY, Figueroa at 12th.

USED FORD
for a bargain, I have a good variety of touring cars, easy terms, 7. A. NADEAU, Ford agent, 1127 E. COLORADO ST.

FOR SALE—1916 BUICK TOURING LITTLE SIX.
Goodyear tires, all second; original paint like new. Terms, if desired. Phone owner, W. H. COOK, 1009 South Olive. Bdwy. 1329.

FOR SALE—1916 FORD TOURING CAR, JUST
like new, good tires, guarantee three months. You can't go wrong on this. EVERETT.
1224 S. MAIN.

FOR SALE—RACE CAR, THIS CAR WILL MAKE
100 miles per hour; fully equipped; must be sold down; must sell this week. See SORENSON, 2624 West 17th street, Phone 23266.

MUST SACRIFICE MY BEAUTIFUL 1917 SIX-48
Pullman touring car; only run 1000 miles. Looks like new. Motor in perfect condition. No reasonable offer refused. PHONE 23266.

FOR SALE — ONE MITCHELL, SIX-CYLINDER
automobile, first-class condition, terms for MR. CLARKE, 453 South Flower. F1965. Bdwy. 6410.

OVERLAND, 1913 TOURING CAR, MODEL 80-T,
excellent condition, 4 good tires, good top; must sell at once. $200 cash or terms. 1095 S. Grand, Bdwy. 1500 or F1601.

1916 OVERLAND, MODEL 85, FIVE-PASSENGER,
fine condition, looks new; price $475 cash or terms. 929 S. HILL.

WANTED—1916-17 LIGHT TOURING CAR, OR
roadster, will give stock of high-class hand-rolled Havana cigars. Address V, box 79, TIMES OFFICE.

NATIONAL RACER, FINE SHAPE, COST $3000
to $4000, have moved, will sell for $500 spot cash. See MR. HOELZER, Hollywood Auto Garage. Holly-wood 1222.

LISTEN—1913 CONTINENTAL ROADSTER; FORD-
doors, center control, speedometer, transmission, 50-gallon tank; must be sold before Saturday at any price; offers over $275. PHONE 52507.

FOR SALE — NEW 1917 BUICK LITTLE SIX;
want cash; no agents. Address V, box 72, TIMES OFFICE.

FORD—
Good as new, 1916, $360 cash. Phone SDWY. 4758, before 10 a.m. or after 6 p.m.

FOR SALE—MY 1917 FORD. NEVER BEEN
run. Address box 74, TIMES OFFICE, Pasadena.

TRAILERS, CHEAP! MODELED TO YOUR OR-
der, rubber tires, ball-bearing, $25 to $60. 1460 CENTRAL AVE.

TIRES CHEAP! OFF WRECKED CARS. SOME
nearly new. Hundreds to choose from. 1450 CENTRAL AVE.

BIG BARGAIN, LIGHT 6 MITCHELL, NEW
tires, and in perfect condition; $300; will accept terms. 57220, or HOLLYWOOD 50.

LOANS MADE ON AUTOMOBILES, DEALERS
contracts bought. Call LENDER, A4114, South 8264W, evenings.

GET IN AHEAD—
Telephone your Sunday ads to The Times Friday or early Saturday.

WANTED—CARS FOR WRECKING, ANY AGE
or condition. Highest cash prices. Write 3113 RAYMOND. Phone West 4631.

MUST SACRIFICE MY BEAUTIFUL SEDAN,
practically new, run 2000 miles, has every equipment, need $650 immediately. OWNER, 7529.

FOR SALE — SCRIPPS-BOOTH, 1917 MODEL,
looks and is good as new, only run few hundred miles; a classy little car.
STEARNS AGENCY, Figueroa at 12th.

FOR SALE — NEW FORD TOURING BODIES.
GLOS, SANTA & SMITH, 942 S. LOS ANGE-LES ST. A2225, BROADWAY 6497.

BE AN EARLY BIRD—
Telephone your Sunday ads to The Times Friday or early Saturday.

FRANKLIN ROADSTER FOR SALE—FINE CON-
dition, price $700; no trades. Address V, box 79, TIMES OFFICE.

WANTED—FORD INCLOSED DELIVERY CAR
or chassis, must be in good mechanical condition and cheap for cash. Phone MUELLER, Glendale 2627W. Box 257, today.

FOR SALE — MY NEW 1917 FORD TOURING;
will be ready for delivery in a few days. FRIEDMAN, 824 S. Los Angeles st. F2496.

FOR SALE—1917 FORD, $120 EXTRA EQUIP-
ment; cheap for cash. PRATT, 2120 Pico. 26405.

1917 FORD TOURING CAR, $415 CASH; DE-
livered Saturday. Phone BROADWAY 1500, or HOME F1501, ask for Lensworth.

FOR SALE—FORD CHASSIS, WILL PUT ON
any kind of body you wish, $50 down, $25 per month. 727 W. 7TH ST. F2466.

BUICK, 6-CYLINDER, 7-PASS., 1915, BIG SIX,
beautiful and in perfect condition; big bargain, cash or terms. 929 S. HILL. F1300

FOR SALE—1914 MAXWELL, IN FINE CONDI-
tion throughout. $225. 1436 S.
126 W. WASHINGTON.

FORD TOURING CAR, STARTER, FULLY EQUIP-
ped, Little Giant Truck; sell reasonable for cash. 1044 S. MAIN.

FOR SALE—MY 1915, MODEL 48 OVERLAND
touring car, perfect condition, $475, cash or terms. Call HOLLYWOOD 3624.

THINGS ON WHEELS—
All Sorts.
Automobiles.

REAL BARGAINS—

Every car in this list, is in splendid mechanical condition, has good tires and good paint; every car is tested by this organization. You are safe here. The prices are right.

1910 Dodge, 5-passenger.
1910 Kissel car, 5-passenger.
1910 Hudson 6-40, 7-passenger.
1913 Stutz, 4-6-passenger.
1915 Cadillac 6, 7-passenger.
1916 Chalmers 40, 7-passenger.
1918 Studebaker 6x, 7-passenger.
1915 Premier, 7-passenger.
1916 Chandler, 7-passenger.
1915 Mercer runabout.
Liberal terms if desired. Open Sunday. Ask for Mr. Jones.

MERCER-JORDAN AGENCY,
Corner 11th and Olive sts. Main 7063.
A4547.

1915 MAXWELL TOURING.

Electric starter and lights, new paint, in A1 condition, $350, $100 down, small payment.

See Mr. Gaffney,
Used Car Dept.
LORD MOTOR CAR CO.,
Main 2444. 943 S. Grand ave. Home F8233.

APPERSON, 8, 1916, CLOVERLEAF.
If you want a down to the minute car here is your chance to get one at nearly $1000 less than a new one.
Car has been overhauled and is guaranteed by us. Terms.
DON LEE—USED CAR DEPT.,
60339. 1218 S. Main st. Main 8703.

CHALMERS LIMOUSINE, A WONDERFUL CAR
that has been carefully driven by a competent chauffeur, is in excellent condition, with first-class tires, and would make an ideal rent car; interior is as good as new; mechanically it is excellent; if you want a car that will start you with the price, see it at once. Used Car Dept., GREER-ROBBINS CO., 961 S. Olive st. Broadway 6410.

FOR SALE—10-PASSENGER BUS.
Practically new, Series 17 Studebaker; looks good as it is; mechanically first-class mechanical condition; price $1250; terms if desired. Phone daily, GARFIELD 2, MOTOR CAR COMPANY, 6085 Hollywood blvd.

FOR SALE — STUDEBAKER ROADSTER, 1917
model, 4-cylinder, 40-horse-power, in perfect order, extra tire and tube, insured against fire and theft. Have 1917 license; can be seen at 511 S. GRANADA AVE., Alhambra. Phone 811.

SEVEN-PASSENGER STUDEBAKER, LOOKS LIKE
a brand-new car; large, roomy, overhauled and painted; a bargain at once; owner will let it go for only $600; the biggest $600 worth you ever saw. GREER-ROBBINS CO., Used Car Dept., 961 S. Olive st., or phone Bdwy. 6410.

FOR SALE — PIERCE-ARROW 6-48, ONE-MAN
top, starter, electric lights, $700; $400 cash, balance terms. Inspection of car can be seen in rear of WEBER'S GARAGE, Sixth and Figueroa, or phone 55451.

FOR SALE—NEW FORD TOURING CAR, IMME-
diate delivery for $440.79; $135 cash, balance 11 months @ $25.79. L. DUDLEY, 628 Story bldg. A4566. Main 4317.

FOR SALE — 1915 STUDEBAKER, 5-PASSENGER
roadster, Beaver brown body, with ivory white wheels; a dandy looking car; looking. Terms. W. H. COOK, 1009 South Olive. A9450.

1917 BUICK, SIX-CYLINDER TOURING CAR,
run very little; fine shape; will sell on easy terms. Address box 80, TIMES OFFICE, Pasadena.

FOR SALE—STUTZ ROADSTER, 1915 MODEL,
slightly damaged by collision; fully guaranteed for inspection, call at 1915 ARAPAHOE ST., and say you are looking.

WANTED—LIGHT RUNNING CAR, FORD PRE-
ferred; not earlier than 1915, in exchange for high-grade industrial stock; no junk. Address box 80, TIMES OFFICE, Pasadena.

FOR SALE—BUICK, 6-CYLINDER, FIVE-PASSEN-
ger, 1914 model, in very fine condition, at only $400; investigate this.
STEARNS MOTOR CAR, Figueroa at 12th.

FOR SALE—LATE 1913 FORD, 5-PASSENGER,
practically new, run 2000 miles, has every equipment, need $650 immediately. OWNER, 7529.

FOR SALE—SCRIPPS-BOOTH, 1917 MODEL,
looks and is good as new, only run few hundred miles; a classy little car.
STEARNS AGENCY, Figueroa at 12th.

FOR SALE — NEW FORD TOURING BODIES.
GLOS, SANTA & SMITH, 942 S. LOS ANGE-LES ST. A2225, BROADWAY 6497.

BE AN EARLY BIRD—
Telephone your Sunday ads to The Times Friday or early Saturday.

FRANKLIN ROADSTER FOR SALE—FINE, CON-
dition, price $700; no trades. Address V, box 79, TIMES OFFICE.

WANTED—FORD INCLOSED DELIVERY CAR
or chassis, must be in good mechanical condition and cheap for cash. Phone MUELLER, Glendale 2627W. Box 257, today.

FOR SALE — MY NEW 1917 FORD TOURING;
will be ready for delivery in a few days. FRIEDMAN, 824 S. Los Angeles st. F2496.

FOR SALE—1917 FORD, $120 EXTRA EQUIP-
ment; cheap for cash. PRATT, 2120 Pico. 26405.

1917 FORD TOURING CAR, $415 CASH; DE-
livered Saturday. Phone BROADWAY 1500, or HOME F1501, ask for Lensworth.

FOR SALE—FORD CHASSIS, WILL PUT ON
any kind of body you wish, $50 down, $25 per month. 727 W. 7TH ST. F2466.

BUICK, 6-CYLINDER, 7-PASS., 1915, BIG SIX,
beautiful and in perfect condition; big bargain, cash or terms. 929 S. HILL. F1300

FOR SALE—1914 MAXWELL, IN FINE CONDI-
tion throughout. $225. 1436 S.
126 W. WASHINGTON.

FORD TOURING CAR, STARTER, FULLY EQUIP-
ped, Little Giant Truck; sell reasonable for cash. 1044 S. MAIN.

FOR SALE—MY 1915, MODEL 48 OVERLAND
touring car, perfect condition, $475, cash or terms. Call HOLLYWOOD 3624.

Automobile Trucks.

CADILLAC 40 DELIVERY OR LIGHT TRUCK, 3870.

We have taken a regular 1913 Cadillac chassis and, after putting on a new radiator to tall light, replacing every worn part, have built it up and then equipped with express body and wheels and rubber tires. PHONE TERMS.
DON LEE CADILLAC AGENCY,
1218 S. Main st. Main 8703.

FOR SALE—ONE 1915 VIM TRUCK IN EXCEL-
lent condition, bargain for quick sale. FORD AGENCY, Glendale. Sunset Glendale 422, Home 2073.

TWO TON GRAHAM, LARGE BODY, FIRST-
class condition, ready for business. Terms if desired. 1302 S. 540 WEST PICO. Home F3372.

TWO 3-TON ALCO TRUCKS, 2 TRAILERS,
touring car for sale or exchange. PHONE A3813.

For Hire—Automobiles.

$1 HOUR, NEW 1917 MAXWELL, 5-PASSENGER.
Rates by day. Experienced, careful driver. $1.50 hour up. Studebaker 17 Empire 6x, 7-passenger. BROADWAY 3052, F1362; residence, 36593.

BUICK 1917 TOURING CAR, DRIVEN BY OWN-
er, for hire, rates to San Diego, Redlands, Riverside and other points. A2223, MAIN 2223. Evenings, call Home 22507.

1916 MOLINE-KNIGHT, 1917 MARION-RAND-
olph, safe and efficient service, anywhere, any time, reasonable rates. SIXTH AND LAKE GA-RAGE. Phone 55451.

FOR HIRE—LATE 6-CYLINDER, 7-PASSENGER
Overland, with driver, $1.25 per hour; will rent by week or month without driver. 929 S. HILL ST. Phone F1300 and Main 5800.

1916 OVERLAND AND DODGE CARS, $1.25 PER
hour at any time. ART'S AUTO SERVICE. Night calls a specialty. Phone 52012, Wilshire 1960.

WANTED—TO RENT SMALL CAR, SUNDAY, TO
drive about town; good running order necessary; state terms and address. V, box 33, TIMES OFFICE.

CLASSY NEW CARS, $1.25 PER HOUR, SPE-
cial rates by day or trip. MAC'S AUTO SERV-ICE. Phone 24179.

A CAREFUL DRIVER HAS A 1917 OVERLAND
model 75; trips made by day or hour. Charges reasonable. Phone WEST 1120.

FORD — 75 CENTS PER HOUR, TRIPS ANY-
where; careful driver. Also Ford repairing. 22726.

FOR HIRE—NEW FORD CARS, WITH OR WITH-
out driver; prices reasonable. Phone SOUTH 7125.

$1.25 HOUR — 1917 BUICK SIX, 5-PASSENGER
auto; permanent, careful driver. Phone LAR-GENT, 1058W.

FOR HIRE—NEW DODGE CAR, $1 PER HOUR,
day or night. Owner driving. WALTER B. ELLIS, 26021.

WITH OR WITHOUT DRIVER, 7-PASSENGER
car, 50c per hour and up. STILLWELL HOTEL, 60291.

JARRATT AUTO SERVICE, 1917 CHANDLER
6 cars, fire and theft insurance; reasonable rates; new cars. 52420. WILSHIRE 2263.

$1 PER HOUR, 7-PASSENGER STUDEBAKERS,
VERMONT 8758, WEST 2761.

75 CENTS HOUR, NEW, CLASSY FORDS, COM-
petent, courteous drivers. ORANGE AUTO SERVICE. 31796.

1916, 5-PASSENGER MAXWELL, WITH COM-
petent driver, night and day service, $1 per hour. 28907.

FOR HIRE—FORD TOURING CAR, COLORADO
and careful driver, 75c per hour. Phone SOUTH 3106-W.

SIX-CYLINDER MITCHELL FOR HIRE BY DAY
or hour; $1 hour. CALL F2471.

Bicycles.

NEW AND SECOND-HAND BICYCLES BOUGHT,
sold, exchanged, credit or cash; premiums given with tires; longest exclusive bicycle store in world. P. M. JONES SALES CO., 328 S. Main.

Carriages, Wagons, Carts.

FOR SALE—PANEL TOP WAGONS, 2 OPEN
delivery wagons, 2 buggies, cheap for cash or time. ARNOTT & COMPANY, Wholesale Implements. 112 to 118 S. Los Angeles st.

FOR SALE, EXCHANGE, WANTED
Agricultural Implements and Vehicles.

FOR SALE—USED RANCH TOOLS, WINDMILLS,
tanks, pumps, engines, boilers, cheapest yet. Guaranteed. DEMMITT, 139 N. Main, upstairs.

FOR SALE, EXCHANGE, WANTED
Agricultural Implements and Vehicles.

FOR SALE—ONE ORCHARD CULTIVATOR, ONE
disc harrow, 1 cross reach orchard truck, 1 walking plow, 1 drag harrow and several other implements. Also one second-hand wagon, slightly used. Cheap for cash or time. ARNOTT & COMPANY, Wholesale Implements. 112 to 118 South Los Angeles st.

FOR SALE — SECOND-HAND TRACTOR PLOW,
and horse disc plows at SCOTTY'S PLACE, 135 S. Los Angeles st.

SCOTTY PAYS CASH FOR ALL KINDS OF RANCH
tools. SCOTTY'S PLACE, 135 S. Los Angeles st. Phone Main 8826.

FOR SALE—OR EXCHANGE—FOR CLEAR REAL
estate, $1800 stock of agricultural implements, sundries and vehicles. PHONE A5813.

WANTED — TO PURCHASE GOOD 3½-INCH
wagon, with sand bed. F6200. BROADWAY 5200.

LIVE STOCK—
For Sale, Exchange, Wanted.
Horses, Mules, Cattle, Hogs, Etc.

WANTED—

TO BUY ALL KINDS
HORSES, MARES AND MULES.

BRING THEM IN.
SPOT CASH WAITING.

ALSO WANT A SUPPLY
OF LIGHT AND HEAVY
HARNESS, WAGONS, BUGGIES.

See me.

SAM WATKINS, Prop.,
Main 1856. 609 E. Seventh st.

FOR SALE—COWS—COWS—COWS.
Just received another fine carload of very fine dairy cows, nearly all Holstein; a few Jerseys. Would make fine family cows, some are fresh and some will be fresh soon; in this load there are four Holstein heifers; 1½ years old; if you are looking for milch c

THE CITY
AND ENVIRONS.

EVENTS BRIEFLY TOLD

Botanists to Meet Here.

The National Botanical Association has selected Los Angeles for its annual outing here in May. After discussing the affairs of the organization in Cincinnati yesterday, the delegates left in a body for Jacksonville, Fla.

Would Go to Annapolis.

An examination was held at the Federal Building, yesterday, for two cadets to the Naval Academy at Annapolis, to be appointed by Congressman Benedict of the Tenth California District. There were eleven applicants; nine from Los Angeles, and one each from Santa Monica and Sawtelle.

Tangle in Debate.

With the students of both colleges looking forward to victory, the college of law, University of Southern California, and Whittier College will debate tonight at the Los Angeles High School auditorium at 8 o'clock. The subject to be debated is "Resolved that the course pursued by President Wilson in order to prevent the threatened railroad strike of 1916 was for the best interests of the nation."

S.P.C.A. Report.

During the month of December the Los Angeles Society for the Prevention of Cruelty to Animals received forty-nine complaints and investigated 179 other cases. In all 2158 animals were examined, and of this number eighty-six were relieved from sickness, fourteen were suspended from labor, forty-seven animals were destroyed, forty-three owners were reprimanded, while eleven horses were found fit for animals no longer able to work.

Chapter Installs Officers.

Los Angeles Chapter No. 23, Royal Arch Masons, started off the year with the installation of officers at Masonic Temple, Wednesday evening. Los Angeles chapter, the oldest in Southern California, is headed by Charles B. Harp, High Priest, Angus L. Cavanagh, King, and Rae G. Van Cleve, Scriba. A delightful musical programme was rendered by Golden West Commandery Knights Templar Band, of forty musicians, under the able leadership of Sir Knight Stephen H. Perine, conductor. The programme of the band included both popular and classical selections, together with several well-rendered solos.

Bequests.

LARGE SUM TO WIDOW.

Judge Gives Formal Assent to Distribution of Quarter-million-dollar Estate of Dead Banker.

Wife Gets the Bulk of the Property.

Superior Judge Rives yesterday approved the final account and petition of Hulda R. Brotherton, represented by Attorney George R. Davis, the distribution of the $250,000 estate of Theodore Widney Brotherton, banker and capitalist, who died about a year ago. The bulk of the estate goes to the widow and her two children. Mrs. Brotherton, as executrix, had on hand a balance of $220,115.25, of which $8510.11 is in cash. The petition lists a large amount of real property, including lots in Brotherton place and bonds of the Chester Fireproof Building Company.

The bequests which will be distributed under the order of the court include: Y.W.C.A. of this city, for the endowment fund, first mortgage bond of the Home Telephone Company, appraised value $916.66; Children's Hospital Society, endowment fund, first mortgage bond Home Telephone Company, same value; American Baptists' Foreign Mission Society, 1000; American Baptist Publication Society, $1000; Southern California Baptist Convention, $1000; Y.M.C.A. of Piqua, O., $1000; Sue C. Brotherton of Piqua, $1000; Theodore Willard Brotherton, $5000, payable in bonds.

The real property and bonds distributed to Mrs. Brotherton have an appraised value of $107,650. Mary Myrtle Criley, as her separate property, received property appraised at $99,631.93.

SORORITY MUSICALE.

Gifted Artists Delight Large Audience at Benefit.

With such well-known musical artists as Menotti Frascona, operatic baritone; Constance Balfour, dramatic soprano; Oskar Seiling, the noted violinist, and Elsa Cross, pianiste, on the programme, members of the Zeta Tau Alpha Sorority of the University of Southern California staged a smart set musicale at the Ebell Club House and raised a considerable amount of money for their scholarship fund, which keeps one girl in college each year.

The famous duet from "Pagliacci," sung by Miss Balfour and Signor Frascona, was the piece de resistance of the evening. The selections as a whole were uniformly excellent.

The success of the affair was largely due to the efforts of Miss Mary Poggi, president of the alumnae chapter of the sorority, who acted as director-general of the whole affair, aided by numerous efficient subcommittees.

Each year the sorority stages a benefit affair for the scholarship fund, and the event last night was pronounced the most successful ever held.

BRAHMS QUINTETTE.

Second pair of concerts of the Brahms Quinette's seventh season will be given in Blanchard Hall, Friday afternoon and Saturday evening of this week. Oskar Seiling, first violinist and director of the organization, will be soloist, Mr. Archibald Sessions playing the piano accompaniment. Mr. Seiling's number will be "Praeludium and Allegro" (Pugnani-Kreisler.) Following will be the programme in full for the two events: String quartette, the posthumous work of Grieg, arranged in two movements; "Serenade" for violin, viola and 'cello, by Beethoven; "Praeludium and Allegro," violin and piano (Pugnani-Kreisler,) piano quintette, Op. 30 (Goldmark.) The latter number is included in the programme by special request, having proved so popular last season.

ACCUSES "BLACK HAND."

Following the destruction by fire early yesterday morning of her home at No. 2616 East Fifty-sixth street, Mrs. William Haskins reported to the Sheriff's office that she had received a "Black Hand" letter recently threatening to burn the house unless she gave the writer some money. Deputies Fox and Nolan are investigating the case.

Muddles.

LOCK HORNS OVER LICENSE PLATES.

VEHICLE DEPARTMENT HEAD IS MADE SUIT DEFENDANT.

Motor Car Dealers Want Their Index Plate or to Know Why They Aren't Forthcoming—Ask Writ of Mandate to Compel Issuance.

When H. A. French, superintendent of the State Vehicle Department, recently refused to issue license plates to a hundred automobile dealers of Southern California, he started something. As a result an action was started in the District Court of Appeal yesterday by Earle C. Anthony, Inc., in the shape of a petition for a writ of mandate to compel Mr. French to issue the plates or show cause why he should not do so. This is in the nature of a test case, but whatever the outcome the decision will effect more than 100 dealers. The writ is returnable Monday morning at 10 o'clock.

The law provides that dealers must report every sale made to the department at Sacramento. Blanks are provided for this purpose, and Mr. French justifies his act, in refusing to issue 1917 licenses, on the ground that the law was not complied with last year by a majority of the dealers.

On the other hand, the dealers argue that even if Mr. French's contention be true, he has not the power to withhold this year's licenses, but must issue them, when applied for in the customary way, and accompanied by the usual fee, and afterward bring suit against those dealers who fail to comply with the law.

Furthermore, the dealers argue, it was impossible to secure the necessary blanks last year in quantities sufficient to take care of the thousands of sales made.

"We sent in a request for 500 blanks," said one dealer, "and they sent us twenty-five. Naturally we became discouraged at the long delay, and it is true we did not report all of the sales made."

Harold L. Arnold, president of the Los Angeles Motor Dealers' Association, is inclined to take an optimistic view of the tangle, believing that when the case comes up in court explanations will be forthcoming and a satisfactory solution of the problem will be found.

"As a matter of fact," said Mr. Arnold, "the State Vehicle Department has been kept so busy for the past year, and the dealers have sold so many cars, that neither side has had time to attend to all of the details. The dealers have been unable to get blanks fast enough, and technically they have violated the law, but there has been no intention of doing so, and I believe that everything will be straightened out when the case comes up in court."

More than 225,000 applications have been made to date for license plates, and the department has been working night and day, it is stated, trying to get them out. Probably three-fourths of the motorists of Southern California are still using their old plates, although applications have been sent to Sacramento for new ones. No arrests have been made, as the Los Angeles officials understand the situation and are acting accordingly.

New Angle.

COULD BUY CHEAPER?

Suggestion is Made at a Meeting that Some Third Power Company Might Undersell Prescent Vendors of Juice to the City.

The possibility of some power company, other than the Pacific Light and Power or the Southern California Edison Company offering to furnish the city of Los Angeles with power at cheaper rates than those prevailing in the present agreement in the gigantic power purchase was broached at a mass meeting held last night by the Los Angeles Property Owners' League and the East Jefferson Improvement Association in the Wadsworth-street schoolhouse.

John W. Kemp, a member of the Board of Public Service Commissioners; W. C. Mushet, former City Auditor; James G. Allen and Charles H. V. Lewis were the principal speakers at what was intended to be a pure discussion of the approaching $12,000,000 bond issue. Discussion was progressing well towards a deadlock, when Champ Vance, vice-president of the Los Angeles Gas and Electric Corporation, started trouble with a question. He inquired of Mr. Kemp if the city would consider an offer of another power company to sell them power at cheaper rates than they were getting from the present agreement.

Mr. Kemp was undecided at first, but, after repeated questioning by Mr. Allen along the same lines, he said that he believed the city would be glad to receive any offer.

CHURCH FOLKS' DINNER.

Will Celebrate the New Year with a Reunion.

The Church of the People will celebrate the new year with a dinner at Christopher's, No. 741 South Broadway, tomorrow evening. The subject of the evening will be "A Square Deal." Dr. Charles C. Selecman, pastor of Trinity Methodist Episcopal Church, South, will speak on "A Square Deal for the Church;" Prof. Kiyo Sue Inue of Occidental College will speak on "A Square Deal for Japan;" Dr. Glen MacWilliams, secretary to the Mayor, will speak on "A Square Deal for the People," and Dr. Albert Shiels, superintendent of the city schools, will speak on "A Square Deal for the Children."

The greeting of the evening will be given by Maud Fletcher Gallgher, and Reynold E. Blight, leader of the church, will act as toastmaster.

BUSINESS BREVITIES.
[Advertising.]

Branch offices for the convenience of The Times patrons are located at No. 619 South Spring street and Nos. 723-25 South Hill street. Advertisements and subscriptions taken.

For quick action drop answers to Times "liners" in Times liner boxes in downtown office buildings. The locations of the boxes are printed in the first column of The Times "liner" section.

Wanted the address of G. W. Hawkins, formerly with the California Military Institute. Very important message. Address T, Box 98, Times Office.

Have the best, Steckel pictures.

"The Exclusive Specialty House for Feminine Apparel"
Garments of Style, Quality, Lowest Prices

Myer Siegel & Co.
443-445-447 South Broadway

New Spring Dresses
For Street Afternoon and Sports Wear
Many Smart Styles at Popular Prices
All Sizes

The Right Corset
is of great importance not only in giving the figure the proper lines but also for the sake of comfort.
Our corsets combine to give both style and comfort to the wearer for they are chosen by expert corsetieres who make this their study. Popular Priced Corsets $1.00 up. High-Grade models $3.50 up.

Garments of Style, Quality, Lowest Prices
"The Exclusive Specialty House for Feminine Apparel"

AUCTION
J. J. SUGARMAN
AUCTION AND COMMISSION HOUSE
General Auctioneer
Furniture, Merchandise, Fixtures.
142-148 No. Spring Street
112-118 Court Street
F4810 Main 3114

THOS. B. CLARK
General Auctioneer and Importer of Antique Furniture
840 South Hill Street
F1907 Broadway 1921

Rhoades & Rhoades
REAL ESTATE, LIVE STOCK AND GENERAL AUCTIONEERS
Guaranteed estimates on household furniture or bought outright for cash. Salesroom 1501-3-5 South Main. Both phones—Main 1259; Home 25679.

Auction! Special Auction!
THURSDAY—10 A.M.
Large Consignment of Good, Clean Furnishings. Sale at 1863-65 SO. MAIN ST.
Attend this good sale, and be convinced of the nice furnishings you can buy for a small amount of money.
Light lunch served at noon.
REED & HAMMOND, Auctioneers

AUCTION!
STROUSE & HULL, Auctioneers.
325 Story Bldg. M5274, 62705.
Over 20 years Solid Experience

Relieves COUGH, THROAT Irritation, HOARSENESS and loss of VOICE
BROWN'S BRONCHIAL TROCHES
NEW 10c BOX FITS THE POCKET
Regular Sizes 25c, 50c $1. At Druggists.
JOHN I. BROWN & SON, Boston, Mass.

Subscribe to the CHRONICLE
San Francisco's Leading Daily and Sunday Paper
You cannot afford to overlook its special Sunday features, which teem with interest.
Subscription and advertising rates given upon application to the Los Angeles representative of the Chronicle—
F. A. TAYLOR
340 South Hill Street

—TEETH $5.00—
BEST SET (Gums better, no matter how much you pay), guaranteed 10 years.....$7.00
Bridge Work.....$3.00 up
Gold Crowns.....$4.00
Porcelain Crowns.....$4.00
Gold Fillings.....$1.00 up
Gold Inlays.....$1.00 up
Synthetic Porcelain Fillings.....$1.00 up
Cement Fillings.....50c up
Silver Fillings.....50c up
Teeth Treated.....50c
Nerve Removed (Painless).....$1.00
Teeth Extracted (Painless).....50c
No charge for painless extracting when plate or bridge work is ordered.
ONE PRICE ONLY
The Only Private Dentist in the City Doing Work at 50 Each
REMARKABLY LOW PRICES
NOT A "DENTAL PARLOR." A private high-class, up-to-date, SANITARY dental office, with sterilized instruments and gentlemanly operators, whom you will not be ashamed to recommend to your friends.
EXAMINATION FREE
Evenings Till 7; Sundays Till 12.
DR. FAIRFIELD,
321-324 Pantages Theater Bldg.
838 South Broadway. Both Phones.

Sing-Fat Co.
Oriental Goods
613-615 South Broadway

T. FOO YUEN
Chinese Herbalist,
Has returned from his vacation and desires to see all his old friends and make new friends. He has no assistant—every caller will meet him personally. You are cordially invited to call.
Foo Wing Herb Co.,
502 So. Olive St.

ABALONE
A NEW DEEP SEA FOOD.
Tender, easily digested, highly nutritious.

For DRUNKENNESS
AND ALL DRUG ADDICTIONS
No sickness. No publicity. Ladies treated as privately as in their own homes. Send for free booklet.
The Keeley Treatment
THE KEELEY INSTITUTE
3400 W. Pico St.
Los Angeles

INJECTION BROU
Gives relief without inconvenience for Catarrh of The Bladder. All druggists.

-FULL DRESS

The man who is correctly dressed for Formal Occasions stands out from the general run of men in every detail of his appearance. We supply those "standing out" features of correctness in Clothes at moderate prices. Nothing but Dress Clothes here—and always THE LATEST FIRST when you buy them from—

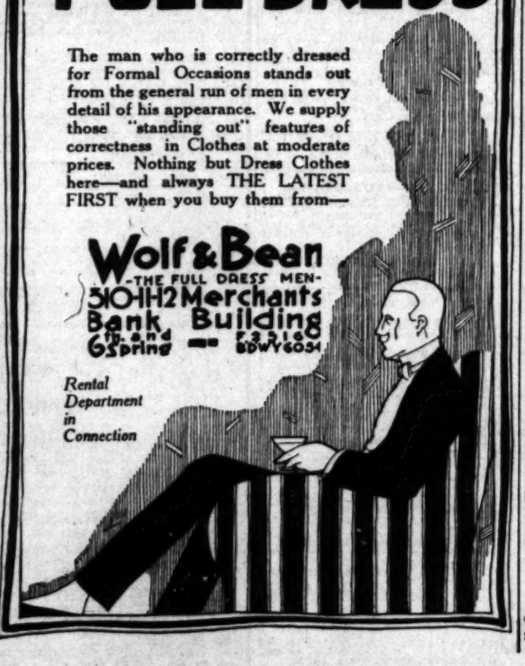

Wolf & Bean
—THE FULL DRESS MEN—
310-312 Merchants Bank Building
6th and Spring — 523 So. Broadway

Rental Department in Connection

They've taken a drop lately.

We refer to tailored-to-measure suits and overcoats.

See Brauer's January Specials

Former $40 and $35—this month $33

Former $50 and $45—this month $43

Better come in today while the choice is large and select.

A. K. Brauer & Co.
—Tailors to Men Who Know—
TWO SPRING ST. STORES
345-347 and 529-527½

Oculists' Prescriptions

The most painstaking prescription of an oculist can be made absolutely worthless thru inaccuracy in grinding the lenses. Our equipment and experience is a guarantee of perfection and accuracy in all branches of optical work.

Your patronage will be appreciated.

Herms & Brown
Quality Opticians
329 West Seventh St.
(93)

ACTRESS TELLS SECRET

A Well-known Actress Tells How She Darkened Her Gray Hair With a Simple Home Made Mixture.

Miss Blanche Rose, a well-known actress, who darkened her gray hair with a simple preparation which she mixed at home, in a recent interview at Chicago, Ill., made the following statement: "Any lady or gentleman can darken their gray hair and make it soft and glossy with this simple recipe, which they can mix at home. To a half pint of water add 1 oz. of bay rum, a small box of Barbo Compound, and 1-4 oz. of glycerine. These ingredients can be bought at any drug store at very little cost. Apply to the hair twice a week until it becomes the required shade. This will make a gray haired person look 20 years younger. It makes the hair soft and glossy is not sticky or greasy and does not rub off.

SHAKE INTO YOUR SHOES
Allen's Foot-Ease, the antiseptic powder to be shaken into the shoes and sprinkled into the foot-bath. It relieves painful, swollen, smarting feet and takes the sting out of corns and bunions. Use it when you put on rubbers or heavy stockings. Allen's Foot-Ease is a certain relief for sweating, callous, tired, aching feet. Sold by Druggists everywhere, 25c. Always use it to break in new shoes. Trial package FREE. Address Allen S. Olmsted, Le Roy, N. Y.

Automobile News

in The Times is gathered and compiled by a corps of expert writers, and it is always comprehensive and reliable.

The Pink Section of the Sunday Times, comprising from 12 to 16 pages of authentic, dependable text and business announcements relative to motoring, roads, machines, accessories, and athletic and sporting events, is of wide interest to dealers and readers. Its advertising columns are regularly used by every reputable automobile and accessory dealer in Los Angeles.

"TIMES" CIRCULATION FOR THE MONTH OF DECEMBER, 1916.

STATE OF CALIFORNIA, COUNTY OF LOS ANGELES, ss.:

Harry Chandler, Assistant General Manager of the Los Angeles Times, being duly sworn, declares upon his oath that the following is a true and correct offset record of the daily circulation of said newspaper for the month of December, 1916.

DECEMBER, 1916.	Copies.
December 1	60,982
December 2	61,028
December 3 (Sunday)	104,956
December 4	61,040
December 5	60,756
December 6	60,542
December 7	60,619
December 8	60,594
December 9	60,986
December 10 (Sunday)	102,040
December 11	60,900
December 12	60,697
December 13	60,653
December 14	60,758
December 15	60,900
December 16	61,294
December 17 (Sunday)	105,590
December 18	60,570
December 19	61,100
December 20	60,985
December 21	60,741
December 22	60,992
December 23	60,923
December 24 (Sunday)	105,830
December 25	60,560
December 26	61,102
December 27	60,940
December 28	61,556
December 29	61,540
December 30	61,240
December 31 (Sunday)	104,040
Average for every day of December	68,179
Sunday only, average for December	105,910

HARRY CHANDLER,
Assistant General Manager, The Times.

Subscribed and sworn to before me this 2nd day of January, 1917.
(Seal) T. L. CHAPIN,
Notary Public in and for the County of Los Angeles, State of California.

THE WEATHER.
[Official Report.]

LOCAL OFFICE, U. S. WEATHER BUREAU, Los Angeles, Jan. 10.—[Reported by Ford A. Carpenter, Meteorologist.] At 5 o'clock a.m. the barometer registered 30.29; at 5 p.m., 30.20. Thermometer for the corresponding hours showed 55 deg. and 65 deg. Relative humidity, 5 a.m., 60 per cent.; 5 p.m., 48 per cent. Wind, 5 a.m., northeast, velocity 4 miles; 5 p.m., southwest, velocity 9 miles. Highest temperature, 70 deg.; lowest, 54 deg. Rainfall for season, 7.34 inches; last season, 6.69 inches. Barometer reduced to sea level.

WEATHER CONDITIONS.—An area of low pressure is in control of the weather over the eastern half of United States, and an area of high pressure still dominates conditions west of the Mississippi River. The precipitation over the eastern part of the United States is light and scattered, and temperatures are below zero in North Dakota, Minnesota and Utah. The presence of the western high area gave general frosts and accompanying low temperatures to all portions of the Pacific Coast, except Southern California, where the weather is mild and pleasant.

ORCHARD REPORTS.—Minimum temperatures as reported for the last twenty-four hours: Bonita, 45 deg.; Covina, 30; Escondido, 41; Mt. Wilson, 40; Pasadena, 38; Pomona, 39; Redlands, 41; Riverside, 42; Santa Barbara, 43; San Bernardino, 36; San Fernando, 51; Tustin, 40; Porterville, 34; Lindsay, 44 deg. (foggy.)

LOCAL FORECAST.

For Los Angeles and vicinity: Fair Thursday; northeast winds.

For Southern California: Fair Thursday.

STATE FORECAST.

SAN FRANCISCO, Jan. 10.—Weather forecast: San Francisco, Oakland and vicinity: Fair Thursday; frost in the early morning; light easterly wind.

Sacramento, Santa Clara and San Joaquin valleys: Fair Thursday; killing frost in the early morning; light easterly wind.

Southern California: Fair Thursday; light northeasterly wind.

ARIZONA FORECAST.

WASHINGTON, Jan. 10.—Forecast for Arizona: Fair Thursday and Friday; not much change in temperature.

YUMA (Ariz.) Jan. 10. — [Exclusive Dispatch from the U. S. Reclamation Service.] Gauge height Colorado River, 18.4 feet; discharge, 5500 second-feet.

VITAL RECORD.

MARRIAGE LICENSES.

The following marriage licenses were issued yesterday. Name and age given.

BROWN—HALL. James H. Brown, 39; Esther Hall, 19.

DANNER—LEHR. Llewellyn A. Danner, 57; Mary L. Lehr, 43.

DEIBERT—DEAN. Raymond Deibert, 21; Vina Dean, 19.

DRIVER—CALVERT. Leland H. Driver, 26; Ethel V. Calvert, 25.

DUTRO—NOELLE. James A. Dutro, 23; Henriette Noelle, 20.

EVANS—SIMPSON. Charles B. Evans, 28; Anita B. Simpson, 22.

GARDIEL—CORTES. Leandro Gardiel, 26; Maria Cortes, 20.

HAMER—WILLARD. Ralph H. Hamer, 22; Nellie B. Willard, 22.

MACHADO—TALAMANTES. Ignacio Machado, 27; Delina Talamantes, 20.

MARTIN—STEWART. Leo Martin, 24; Vera Stewart, 19.

NELSON—MOSHER. Victor H. Nelson, 33; Frances Mosher, 18.

OLSON—ROBERTS. Raymond G. Olson, 21; Helen G. Roberts, 20.

ROSENBERG—LEON. Leo M. Rosenberg, 35; Ida J. S. Leon, 21.

ROVELLO—MIRANDA. Francisco Rovelo, 45; Guadalupe Miranada, 40.

SKIDMORE—LORD. Carl V. Skidmore, 55; Eugenie Lord, 50.

SMITH—DUTT. Raymond L. Smith, 22; Sarah H. Dutt, 18.

WARNER—REYNOLDS. John W. Warner, 29; Florence M. Reynolds, 22.

WATSON—TALLANT. Edward R. Watson, 27; Kathleen E. Tallant, 25.

WILSON—COUCH. Thomas B. Wilson, 28; Stella Couch, 16.

WILSON—DALTON. Lester J. Wilson, 24; Jeannette G. Dalton, 20.

BIRTHS.

Names, sex, place and date of birth.

ANDREWS. Mr. and Mrs. Marshall D. Boy. 517 North Oxford street, January 4.

BATES. Mr. and Mrs. Edward. Daughter, County Hospital, January 6.

CAVINE. Mr. and Mrs. Isaac. Boy. 1100 Spence street, January 6.

CURTIS. Mr. and Mrs. Albert R. Daughter. 2205 East Fifteenth street, January 6.

GONSALLES. Mr. and Mrs. Juan. Boy, County Hospital, January 9.

HAGAN. Mr. and Mrs. Harry W. Daughter, 814 Ruth street, January 7.

HAIG. Mr. and Mrs. Alfred. Boy, California Hospital, January 8.

HUMMEL. Mr. and Mrs. Henry. Boy. 944 West Eighty-first street, January 7.

LEONARD. Mr. and Mrs. Horace A. Daughter. 1161 West Forty-first street, January 5.

McCLAIN. Mr. and Mrs. James A. Boy. 3040 West Twenty-fourth avenue, January 5.

MONTEE. Mr. and Mrs. Patrico. Daughter, 3054 St. George street, December 31.

MURRAY. Mr. and Mrs. Jack. Boy, County Hospital, January 9.

NEINS. Mr. and Mrs. Fred. Daughter, County Hospital, January 9.

POWELL. Mr. and Mrs. Harry E. Daughter. Florence Cottleton Home, January 1.

RUSS. Mr. and Mrs. William R. Boy. 2022 Robert boulevard, January 8.

SCHRIMACHER. Mr. and Mrs. Max. Boy. 1740½ Westwood street, January 5.

SECCOMBE. Mr. and Mrs. Frank R. Boy. 1314½ West Fourth street, January 4.

STROM. Mr. and Mrs. Samuel. Boy, 819 West Fifty-ninth place, January 3.

TUTTLE. Mr. and Mrs. George O. Boy, County Hospital, January 9.

WRIGHT. Mr. and Mrs. Lawrence H. Boy. Angeles Hospital, January 8.

DIVORCE SUITS FILED.

CALLAHAN. Edward T. against Sarah S.

HUGHES. Edwin K. against Alice M.

KUENTZ. Anna A. against Walter B.

MACIAS. Ascension against Julio.

ROTH. Frankie against Frederick.

SHEPPARD. Bertha against Arthur.

WATSON. Ida Shores against Lorrie W.

DIVORCE DECREES GRANTED.

BOUDLAND. Curtis B. from Nora Belle.

HAYES. William R. from Jennie E.

SHAFER. Clara from Henry.

SUNBARG. Jennie from Israel.

WOOD. Merle M. from Walter A.

WOODS. Hester C. from George W.

OFFICIAL DEATH LIST.

Name and place of death—	Age.	Date.
DOE, John. Los Angeles	50	Jan. 3
GATES, Virginia E. Los Angeles	1	Jan. 9
HOWATT, James. Los Angeles	70	Jan. 9
JOHNSON, Oscar. Los Angeles	31	Jan. 9
LATAMENTER, Concepcion. Los Angeles	22	Jan. 5
MILLER, Martin E. Los Angeles	56	Jan. 9
MORNINGSTAR, Anna M. Los Angeles	59	Jan. 9
NICHOLSON, John W. Los Angeles	69	Jan. 9
RICH, Sophronia. Los Angeles	65	Jan. 9
TUCKER, Hattie C. Los Angeles	52	Jan. 9
WILLIAMS, Charles C. Los Angeles	54	Jan. 9

DEATHS.
With Funeral Announcements.

BALLARD. January 8, Ernest Ballard, aged 29 years. Remains at Edwards, Gamash & Heath.

BROTSMARKLE. Helen Elizabeth, aged 12 months, loving daughter of Mr. and Mrs. Charles D. Brotsmarkle. Services from residence, No. 972 Hyperion avenue, Thursday at 1 p.m. Rev. R. E. Overholtzer-Ross Co., directors.

CAMPBELL. At Los Nietos, Mary J. Campbell. Funeral today at 2 p.m. from the funeral chapel of W. H. Sutch Co., No. 842 Figueroa.

CLARK. At No. 206 Fremont avenue, Isabella Clark. Funeral Friday at 2 p.m. from the funeral chapel of W. H. Sutch Co., No. 842 Figueroa.

FUNERAL CHAPEL
In the fulfillment of the desires of our clients we employ an experienced organization whose watchword is courtesy. Each detail of the burial service is carefully planned and conscientiously executed.
W. A. BROWN
Funeral Director
1235 South Flower St.
LOS ANGELES, CAL.
Home 22045. Main 3022

INDESTRUCTO TRUNKS
Are Guaranteed For Five Years Against Breakage, Loss or Fire.
INDESTRUCTO LUGGAGE SHOP
224 WEST FIFTH

GARRETT & COMPANY
Established 1885
It would be very reasonable, perhaps, if, in view of the VASTLY SUPERIOR SERVICE we extend, it should be assumed that our prices are higher. Such an assumption, however, would be a very SERIOUS ERROR.
UNDERTAKERS
F3533 1237 SO. FLOWER ST. MAIN 75

Don't Procrastinate.

Telephone your Sunday ads. to The Times Friday or early Saturday.

DEATHS.
With Funeral Announcements.

CURTIS. At No. 1458 West Fifty-first street, January 10, 1917, Alice D., beloved wife of David R. Curtis, mother of Roy F., Claud L. Curtis and Mrs. W. M. Morgan, grandmother of Dorothy M. Curtis, sister of P. S. Johnson and Mrs. Claude Clement, a native of Illinois, aged 52 years.
Funeral from the chapel of Pierce Bros. & Co., No. 610 South Flower street, Friday, January 12, at 2 p.m.

DONALDSON. At No. 1139 West Thirty-eighth street, Anna H. Donaldson.
Funeral Friday at 10 o'clock from the funeral chapel of W. H. Sutch Co., No. 842 Figueroa street.

EMERSON. At his late residence, No. 250 West Ninetieth street, January 10, Ernest P., beloved husband of Ethel Emerson.
Remains at Edwards, Gamash & Heath.

HALSEY. In this city, January 9, Mina Deane Halsey, beloved wife of A. B. Halsey.
Funeral services Friday, January 12, at 10 a.m. from residence, No. 615 South Oxford. Intimate friends invited. Cremation. Private. W. A. Brown, funeral director.

HOWATT. January 10, George P. Howatt.
Remains at parlors of W. A. Brown.

INCH. At No. 947 South Alvarado street, January 9, 1917, Martha Jane Inch, aged 69 years, beloved wife of Thomas H. Inch, loving mother of Mrs. W. H. Van Leuven, William Inch, Mrs. M. L. Carter and Thomas L. Inch, and dear sister of W. J. Thomas of Seneca, Cal.
Funeral services Thursday, January 11, at 2 o'clock, at Westlake M. E. Church. Interment, Hollywood Cemetery. Friends invited. Bryce Brothers, directors.

JARRELL. At No. 148 West Thirty-ninth street, January 9, 1917, Margaret Jarrell, aged 76 years, widow of Comrade Charles Jarrell.
Funeral Friday, January 12, at 10 a.m., at Draper & Deligeugh's chapel, No. 1125 South Grand avenue. Interment, Rosedale Cemetery, under auspices of Stanton Woman's Relief Corps. Car provided.

JONES. In this city, January 9, 1917, Richard E. Jones, aged 68 years, late of No. 521 Olive street.
Remains will be forwarded to Burton, Kan., by Booth & Boylson Co., No. 1147 South Flower street.

LONG. The funeral of Richard J. Long will take place 10 a.m. Friday, January 12, from St. Luke's Episcopal Church, No. 1201 East Vernon avenue. Friends invited. Interment, Rosedale Cemetery.

MALONE—CONNELL. The funeral of Mrs. Henrietta Malone and her sister, Mrs. Martha M. Connell, will take place Thursday, January 11, at 2 p.m., from the chapel of Cunningham & O'Connor, No. 1081 South Grand avenue. Interment, Inglewood Park Cemetery.

MOORE. At the home of her daughter, Mrs. A. M. Scott, No. 814 West Forty-third place, January 10, 1917, Mrs. Nora A. Moore.
Interment, Escondido, Cal. J. D. Faris & Co., directors.

NANEY. January 9, Florence E., beloved wife of Joseph J. Nancy and daughter of Mr. and Mrs. Timothy Spellacy, aged 22 years.
Funeral Thursday, January 11, at 9:30 a.m., from the residence, No. 667 West Thirty-first street, Solemn requiem mass at the Cathedral Chapel, Eighth and Valencia streets, at 9 a.m. Interment, Calvary Cemetery. Cunningham & O'Connor, funeral directors.

SLAUGHTER. At her late residence, No. 2026 West Sixtieth, January 10, Rachel T., daughter.
Remains at Edwards, Gamash & Heath.

STID. At No. 1009 Roosevelt avenue, Phoebe Stid.
Funeral Friday at 2 o'clock at Rosedale Cemetery chapel. Friends invited. Services private. W. H. Sutch Co., directors.

TATE. In this city, January 10, 1917, William Tate, aged 67 years, native of Hale County, Iowa.
Funeral services will be held Saturday, January 13, 1917, at 10:30 o'clock a.m., from the resident establishment of South & Berlien Co., No. 1147 South Flower street. Interment, Salt Lake City, Utah. Friends please omit flowers.

TUCKER. At No. 1009 Redwood street, this city, January 9, 1917, Hattie C. Tucker, aged 52 years, loving daughter of Curtis Pritchard Booth.
Remains at the resident establishment of South & Berlien Co., No. 1147 South Flower street. Notice of funeral hereafter.

WHOOTEN. At his late residence, No. 220 West Ninth street, Glendale, Cal., January 10, 1917, Joseph Whooten, aged 77 years, a native of England, dearly beloved husband of Mrs. Marion Whooten, loving father of Mrs. F. B. Adams, Dr. George, Dr. R. W. and Dr. Arthur, F. H. and I. F. Whooten.
Funeral Sunday at 2:30 p.m. from the Rosedale Cemetery chapel. Please omit flowers. Remains at the parlors of the Moneta Avenue Undertaking Co., Ulter & Runyon, Nos. 6254 Moneta avenue.

Darling's Shop.
Floral designs and cut flowers, Sixth, between Broadway and Spring. F7023 and Broadway 3024.

FLOWER designs on short notice. Westlake Florist and Nursery, 711 South Alvarado. Home 5562S6.

The Angeles Flower Shop.
Phone Home 557531. 1327 West Seventh street.

Commendations.

INDORSES FLOOD BONDS.

President Shoup of Pacific Electric Announces Stand on Proposed Four-million-dollar Outlay to Tame Southland's Winter Streams.

Taking the position that bonds issued for flood control will be for the public's weal, President Shoup of the Pacific Electric yesterday went on record as favoring the voting of the proposed $4,450,000 in bonds for control work.

According to Mr. Shoup, the Southland received much adverse advertising at the time of the big flood of some years ago, while the demand on the part of the traveling public for connection of permanent span bridges, either of concrete or steel, is increasing. But, as he also points out, such bridges cannot be constructed under present conditions, as the stream channel of this year may be abandoned the next.

Mr. Shoup also commends the proposed flood bond issue as one which contemplates the reclamation of much acreage now either subject to overflow or that has been inundated in the past and so rendered useless.

Humanitarian.

APPEALS TO CONVICT.

Judge Dictates Letter to San Quentin Inmate Asking Him to Turn Over Property to Wife, Though Marital Ties are Dissevered.

"If you will see that a deed is sent to this court I will see that the proceeds from any sale of the property are invested in a home for the family," Judge Wood wrote Henry Shafer at San Quentin, who is serving a five years' sentence for an alleged offense against a 13-year-old girl.

The letter was dictated at the close of the divorce action of Mrs. Clara Shafer, yesterday, when the court granted her a decree on the ground that her husband had been convicted of a felony. Her attorney sought to have the property awarded to the wife as a home for her five children. The court said he could not make the award, but agreed to put the matter up to Mr. Shafer.

CHARGED WITH THEFT.

Police Allege Man and Woman Stole Waist from Store.

Lillian Smith and Vincent J. Toomey were arrested last night with a silk waist in their possession which the police allege was stolen from a downtown department store. They were taken into custody in the store by Detectives Williams and Blue.

Miss Smith said she was a stenographer employed in a real estate broker's office. Toomey gave his occupation as a clerk.

HAS HUBBY ARRESTED.

W. H. Hughes, formerly of No. 4332 Russell avenue, Hollywood, was arrested yesterday in Chicago by Deputy Sheriff Durlin on a charge of having stolen an automobile belonging to Mrs. Hughes. The wife complained to the authorities several days ago and said she believed her husband had gone to that city. The couple are said to have had considerable domestic trouble of late.

Ever-advancing South

XXXVIth YEAR

Serious.

AUTO CROESUS MUCH WANTED.

Motor Dealer, Noted Spender, Sought by Police.

Flood of Bad Checks Among Offenses Alleged.

Bride of Few Days Plans to Get a Separation.

The police are looking for A. M. MacKusick, the automobile dealer who refuses change for any bill under $100 at his Vernon and beach stores, and Spring street has lost its "million-dollar kid."

More than 100 bad checks are said to have been passed by MacKusick. Hotels and tailors are the heaviest sufferers, the police say, because MacKusick purchased only orchids and the daily $100 suits. Hotels run a close second, as a result of several big dinners for small theater parties.

According to close friends of MacKusick, many automobiles have been sold on commission and the payments squandered, leaving the title in the machines embodied.

MacKusick wooed and married pretty Ruth Shoudy on the 2nd inst. in San Francisco. Mrs. MacKusick, according to her mother, will apply for a legal separation. According to unpaid

Pictorial City Sheet (II.)

Ever-advancing Southern Metropolis.

California and the Coast — 6 Pages.

The Los Angeles Times

XXXVIth YEAR

THURSDAY, JANUARY 11, 1917.—EDITORIAL SECTION.

POPULATION { By the Federal Census (1910)—319,198 / By the City Directory (1916)—532,503

Serious.

AUTO CROESUS MUCH WANTED.

Dealer, Noted Spender, Sought by Police.

of Bad Checks Among Offenses Alleged.

of Few Days Plans to Get a Separation.

police are looking for A. M. ..., the automobile dealer ... change for any bill un... at his Vernon and beach ..., and Spring street has lost its ...-dollar kid."

... than 100 bad checks are said ... been passed by MacKusick. ... and tailors are the heaviest ... the police say, because Mac... purchased only orchids and ... $100 suits. Hotels run ... owed, as a result of several ... dinners for small theater ...

... to close friends of Mac... easy automobiles have been ... commission and the pay... abandoned, leaving the title ... clouded.

... wooed and married ... Sheudy on the 2nd inst. ... Francisco. Mrs. MacKusick, ... to her mother, will apply ... separation. According ... wife found in MacKusick's ... wedding breakfast for six, ... morning of the wedding, ... immediately $600.

... say MacKusick did it ... good appearance and a ... enormous inheritance he ... into next May. In a ... to a friend here, Mac... said to have acknowledged ... inheritance was a figment ... imagination, born for the pur... fictitious checks.

LAVISH SPENDER.

... who conducted a com... for used automobiles ... South Main street, was ... the best-dressed man on ... and the heaviest ... Vernon and the beach ... a plate of fashion, ... but two of these ... wardrobe would have ... of a millionaire, so ... and of such excellent ...

... to the police, who are ... him on a specific ... $125 from Harry ... a fictitious check, ... it over" on the mer... city for just a year. ... to have mortgaged ... belonging to a silent ... playing the races ...

... days later he married ... at the St. Francis Ho... San Francisco. At his sugges... MacKusick came to Los ... her mother. She was ... by a telegram ... 6100, MacKusick alleg... to the police, that his ... to him in such large ... banks of San Francisco ... the drafts. Instead ... money, the bride con... Clyde E. Cate, fre... by MacKusick as ... Mr. Cate told the girl ... no inheritance so far ... learn and that MacKu...

Grim Reaper.

SHADOW CROSSES ARMY HONEYMOON

NEWLY-WED LIEUTENANT ... FURLOUGH EXTENDED.

Married Bride of Youth at Border on Monday Only to Learn Yesterday Her Mother Was Desperately Ill, Requiring Eastern Trip.

Telegrams to generals, commanders and other important army ... trials clogged the wires out of Los Angeles yesterday morning for ... an hour. The honeymoon of Lieut. A. Merrill and his charming young wife hung in the balance. ... shadow crossed the horizon of ... successful fulfilment.

All the way from Massachusetts ... the sweetheart of Lieut. Merrill ... traveled to Douglas, Ariz. ... here had prevented the presence ... the army man at Lennox ... Christmas time, when his wedding was scheduled. Ten days was ... enormous inheritance he ... into next May. In a ... to a friend here, Mac... said to have acknowledged ... inheritance was a figment ... imagination, born for the pur... fictitious checks.

... the girl, who had met Lieut. Merrill at West Point in his school days, came West, and the marriage occurred Monday at the border. The happy couple then started for Los Angeles. They arrived Tuesday at the Alexandria. Less than ... hours had elapsed, when a telegram from Lennox arrived stating ... mother of Mrs. Merrill was ... seriously ill. Her presence at ... bedside was deemed imperative. ... Whether her new husband could ... accompany her became the problem ... of the moment.

Messages sent to superior officers, explaining the circumstances and asking for an extension of ... time, were started on their way ... yesterday morning replies were received. There was some objection ... to the plan. Answers were received, and two hours of the ... brought train time for the ... limited very close.

The bride in tears was ready ... depart without her husband. ... twenty minutes of the train's ... arrival the final permission for ... extension of furlough arrived. ... ering a taxicab, the honeymoon ... in their sad journey left the ... and are now speeding for their ... and Massachusetts home.

Dangerous.

DEADLY GAS FUMES.

Three Women Narrowly Escape Asphyxiation While Young Student, all Oxygen Coursing from Room by Heater, Dies in Bed Asleep.

A leaking heater in an apartment ... permitted the escape of gas ... day in such quantity it overcame Mrs. Lulu Logsbrown, her daughter, Myrtle Alice, and Mrs. ... Bloom, and they were near death ... from asphyxiation when rescued ... police Chauffeur Elborg. ... The apartment is at No. ... Santee street. Early in the ... Mrs. Logsbrown had lighted ... heater to drive the chill of ... from the room. Gradually ... three women became sleepy ... finally unconscious. ... Persons in neighboring ... rooms smelled the gas, and ... broke the apartment but the ... was locked and there were ... responses to calls. The police ... department was notified, and ... chauffeur Elborg answered. ... broke down the door and ... the three women to fresh air. ... recovered in the Receiving Hospital. George P. Howatt, a student ... living at No. 1655 West Thirty-... street, was found dead in his room ... yesterday afternoon. The ... heater he used had burned ... the oxygen from his room. He ... 25 years old. The body was ... the W. A. Brown morgue.

LOVE FINDS WAY.

Hurrying to the court of Justice ... Summerfield with a marriage ... license, Refugio Sanchez and ... Lucia Ovalle were married yesterday and thereby defeated the plan ... of the bride's father, J. D. Ovalle, ... to have the groom arrested on a charge of kidnaping. The ... father returned here a few days ... and met his daughter and ... on the street. He wanted ... to go home with him and ... he refused the father said he ... have the young man arrested. ... reconciliation was effected ... the wedding.

MRS. DONALDSON'S FUNERAL.

Funeral services over the body of Mrs. Ann H. Donaldson, wife of Dr. S. A. Donaldson, who died ... at the Sutch parlors ... yesterday morning at 10 o'clock ... Mrs. Donaldson, who was 77 years ... passed away yesterday morning ... the residence of her son, No. ... West Thirty-eighth street. ... illness of three days, following ... addition to Dr. Donaldson, ... her son, Charles W. Donaldson ... Evansville, Ky., and a ... Mrs. Mary G. Donaldson of ... terment will be at Inglewood.

Thousands of People ... Tuesday ... to telephone ads, to The Times ... Saturday morning, for it brings ... buy and avoid substitutes.

CEMETERY FOR A PLAYGROUND.

City and County Swap Pieces of Realty and Each Gets What is Wanted.

In exchange for a cemetery the county will give the city a playground. This is the meaning of a resolution adopted by the Council yesterday, directing the sale of property beyond Evergreen cemetery commonly known as the "Potter's Field."

The county wants this piece of land, in which to bury paupers. It has been used by the city for a similar purpose. The city wishes to obtain title to land near the Garvanza library, which it already is using as a playground. Therefore, county and city have decided on a real estate swap. To transfer the property legally it is necessary to advertise the "Potter's Field" for sale.

sick's affairs seemed gravely involved. A day later a second wire came asking $2000 by return wire. Since then Mrs. MacKusick has not heard from her husband of an hour.

HOTEL GUARDED.

While detectives and constables guarded the approaches to the Dresden apartments, No. 1919 West Seventh street, the home of Mrs. MacKusick and her mother, the latter told of the marriage.

"My daughter, who was just out of school and had known MacKusick a scant six weeks, wired me of the impending wedding," she said. "I opposed it up until the moment of the ceremony. After the wedding I became ill and she came home with me. Mr. MacKusick spoke of going on a long ocean trip and from this chance remark I feared that there was something wrong. I think that he has gone to the Orient. My daughter is in the country and will not return. I will seek a legal separation for her at once. I know nothing of Mr. MacKusick. I heard that a fund of $10,000 had been raised to tide him over his financial troubles, but I doubt the story now."

ATTORNEY WITHDRAWS.

Attorney Cate last evening refused to discuss his former client's affairs, simply declaring that he had withdrawn from acting for MacKusick because of the many "peculiar" transactions involved.

A pathetic incident yesterday crept into the tangle when a little colored boy was arrested on a charge of being a burglar. The boy had entered MacKusick's place and removed automobile accessories to the value of $9. In explanation he told Captain of Detectives Flammer and Lieut. Home that he had received a bad check from MacKusick.

The boy was purchasing a suit on the installment plan and took the check, which called for $12, to the clothing store, receiving credit for $2 and getting $10 in change. In a day the check returned marked "no funds," and a clerk hunted up the boy and told him to make good the check or he would be arrested. Frightened, the boy rushed to MacKusick's place, took a prestolite tank and sold it. With the proceeds he made good the deficit.

MacKusick is said to have sent a power of attorney to two friends

(Continued on Fifth Page.)

H. B. Blackstone Co.

318-320-322 South Broadway

January White Sale

Envelope Chemises

Beautiful crisp, new Envelope Chemises at specially low prices, just in time to add zest and buying interest to one of our best days, fresh, new Undermuslins.

Being marked and placed in stock as this is written.

Assortment of the very late envelope models in sheer, soft nainsook, prettily smartened with pretty Laces, white Embroidery and Hemstitching and colored Hand Embroidery in lovely French effects—Bishop sleeves and Empire styles. Prices

$1.00, $1.15, $1.25, $1.50, $1.65 $1.75, $2.00, $2.25, $2.50, $2.75

70-inch All Linen Unbleached Table Damask at yard 85c

A most surprising offer considering the recent heavy advances in linen prices. A splendidly woven linen of extra weight in floral, leaf and spot patterns.

From the Drapery Section, Fourth Floor

January Clearance

Ordered Scrims, Voiles and Marquisettes, yd. 21c

Regular Prices to 50c Yard

Choice from nearly every possible color combination in the lot. Many full bolts; widths 40 inches.

Bungalow Nets yard 43c

Ivory and Arabian; some filet weaves in the showing; 54 and 60 inches. Regular line 50c and 65c goods. Yard 43c.

Embarrassing.

OFFERS POWER AT LOW RATES.

Sespe Corporation may Upset City's Programme.

Will Cut Far Below Figures of Ten-year Contract.

Fifty Thousand Horse-power Available for Use.

Developments of yesterday showed that the city will have no excuse to make a contract with the power companies at a rate for power far in excess of that which the companies are now accepting in wholesaling current to the electric railways. An offer will be made of ample power at a rate much lower than that for which it is proposed to enter into a ten-year contract.

Announcement was made yesterday by men interested in the Sespe Light and Power Corporation that upon the return of its president, Frank Buren, from the corporation's properties in Ventura county, he will go at once before the City Council and make an offer to sell the city electric current at a fraction of the price which it is proposed to pay on the outlined ten-year contract—which could be extended for an additional twenty years. This may be today or tomorrow.

The Sespe corporation has secured power and water rights on the Piru and Sespe Rivers, in Ventura county, has located its reservoir sites, completed its general surveys and prepared its plans and specifications for the installation of power systems that will develop more than 50,000 horse power. It was stated last night that if a contract can be secured with the city, on terms something like half what the city is now proposing to pay, the plants will be rushed to completion and electric current from Ventura county will be ready to serve to the city within a few months.

PREPARED TO DELIVER.

The Sespe Light and Power Corporation controls from 7500 to 10,000 continuous flow of waters on the Sespe and Piru Rivers, and its plans provide for the creation of large storage reservoirs. It would have to construct a transmission line about sixty miles in length in order to deliver its power to this city, and the declaration was made yesterday that the corporation has its matters in such shape that there would be absolutely no delay in proceeding with the plants if the city will enter a contract at the low rate that will be offered.

The Sespe concern is controlled by local men, independent of all of the other power companies. Ralph Bennett of the firm of Bennett & Duling, consulting engineers, is its engineer.

The company several weeks ago sent to Mayor Woodman a letter in which it asked that in the power system negotiations the city do not tie itself up so that it would be unable to purchase power from other sources than the companies with which it was negotiating. Now the offer of the company to the City Council to furnish power at a rate much lower than that the city has proposed to pay will be laid formally before that body and definite action will be urged.

ANSWERS FILED.

The cities of Pasadena and Los Angeles filed answers yesterday in the suit of J. W. Morin, an attorney and taxpayer of the former city, to enjoin the municipalities from using electric current furnished by the city of Pasadena. Mr. Morin contends that it is in violation of sections of the city charter of Los Angeles, and further that it is in excess of the power of Pasadena. The cities deny all the allegations and claim the contract is valid. The order to show cause will be heard by Judge Jackson this morning.

Burton J. Vincent, through Attorney C. H. Tribit, Jr., yesterday filed a suit in intervention. He resides at Hermon, in the northeastern section of Pasadena, and sets up that if the current is cut off it leaves him and his neighbors without light or heat. Homes were ordered in that section, it is further alleged, with the view of receiving these things and wires and fixtures put in.

WOULD SPLIT 'EM.

Segregation of the power bonds was suggested to Mayor Woodman yesterday by A. M. Dunn, who was president of the defunct Good Government League. At the time Mr. Dunn made his call Dr. John R. Haynes, George Dunlop and Councilman Roberts, who were identified with the same movement, happened to be in the antechamber.

Mr. Dunn proposed the separation of the various items so that the people might vote on three propositions instead of one. He advocated making one proposition the amount which is to be paid to the Southern California Edison Company and the Pacific Light and Power Corporation for their distributing systems within the city. The second proposal would be the amount necessary to construct power-house No. 2, while the third proposition would be the amount to be asked for to continue the power development nearer the source of the Owens River.

TO THE LAST PEACE.

Funeral Services for Well-known Author to be Held Tomorrow.

Funeral services for Mrs. Mina Dean Halsey, author and wife of A. E. Halsey, who passed away Tuesday, following a severe operation, will be conducted in the family residence at No. 615 South Oxford avenue, tomorrow afternoon.

Mrs. Halsey was a native of New York State, coming to California in 1900. Among her best-known literary efforts are "The Tenderfoot in Southern California," "Needles and Pins" and "East Comes West." She also composed much blank verse.

PREROGATIVE EXERCISED.

Mrs. Redmond Changes Mind About Who Killed Father and Husband's Jailed.

Despite the fact that two years ago on the witness stand she said she had accidentally killed her father, William Jordan, Mrs. Thomas Redmond yesterday in the County Hospital said her husband murdered him. Upon her statement Redmond was arrested and his preliminary hearing will be held next Monday before Justice Palmer.

Mrs. Redmond is said to be dangerously ill. Before her removal to the hospital she had a great deal of trouble with her husband, according to the District Attorney's office. Three weeks ago she had him arrested on a charge of non-support and an assault.

The woman's father was slain during a family quarrel, the officers say, but the case was dropped when Mrs. Redmond said she accidentally shot him.

Incipient.

"DOWN IN FRONT" STARTS TROUBLE.

LOSS OF HALF A MUSTACHE IS NO LAUGHING MATTER.

Hollywood High School Senior is Relieved of Fifty Per Cent. of His Hirsute Achievement and Now There's Talk of Assault and Battery Charge.

The drastic removal of one-half of the downy decoration on the upper lip of Victor Storer of No. 1716 North Cahuenga avenue by his com-

panions in the senior class of Hollywood High School yesterday bids fair to develop into serious complications for the entire student body. For so enraged are Mr. and Mrs. Juan E. Storer over the indignity thrust upon their son that legal charges of assault and battery may be instituted against student leaders unless the school offers a universal apology.

Young Storer has been a student in Hollywood High School for the last two years. His parents are English and came to Los Angeles several years ago. The boy, who is about 20, was and is well liked by his companions and teachers.

A week ago his companions in the senior class began to notice a fluffy substance appearing on his upper lip. Upon close observation it was discovered to be the beginnings of a mustache. Much comment was caused among the boys and girls of the school, and the growth was eagerly watched.

It would have been all right, some of the students declared last night, if young Storer had not exhibited so much pride in his acquisition. Because of this, he was warned to take the down off, or else be subjected to its forcible removal. Determined to foster his accomplishment, the boy appeared at classes Tuesday with the mustache still there.

During the first class nothing happened. But as soon as the students were let out for the intermis-

sion between classes trouble started. A safety razor appeared. Rising en masse, the boy contingent of the senior class fell upon young Storer. Down he went in the struggling mass. His glasses broke. Holding his arms, willing hands applied the safety razor, eliminating half of it.

Three minutes later every one appeared in their seats ready for the next class. No one was hurt except the mustache, only half of that proud embellishment appearing in its accustomed place.

That afternoon Mrs. Storer called upon Principal William H. Snyder. She demanded that the broken glasses be replaced. Mr. Snyder called before him one of the ringleaders and instructed him to carry the message to his companions. The boy promised to have the glasses restored by collection.

Dismissing the matter as a trivial incident, Mr. Snyder thought no more about it until late yesterday afternoon, when he heard indirectly that Mr. and Mrs. Storer were so angry about the whole affair they were determined to have an apology. Rumors of assault and battery proceedings against the ringleaders also filled the air.

Mrs. Storer will confer again with Mr. Snyder this morning.

Suit.

SEEKS TO VOID CHARITY GIFTS.

Campbell-Johnston's Brother Attacks the Will.

Also Asks One-seventh Share in Large Estate.

Heirs and Other Legatees are Made Defendants.

The contest intimated in the estate of Conway Seymour Campbell-Johnston materialized yesterday when Attorneys O'Melveny, Stevens and Millikin filed the petition of Ronald Conway Campbell-Johnston, a brother, declaring certain charitable legacies void and asking that he be declared entitled to a one-seventh interest in the $168,000 estate and that the decree of the Probate Court name the person or persons and the proportionate share they are entitled to receive upon the distribution of the estate.

Mr. Campbell-Johnston and his wife, Ida, went down with the Lusitania, May 7, 1915. Both executed wills April 23, 1915, and one section of the wills indicated a fear on the part of husband and wife that danger awaited them. "In the event of our perishing at practically the same time in an accident at sea or otherwise, when the question of survivorship of one of us may or might be doubt, it shall be deemed and assumed and be construed our mutual desire and intention that I survive her."

This question has not yet been determined by the Probate Court, but Mr. Campbell-Johnston's will was probated and letters testamentary issued to Frederick Valentine, one of the executors. The will bequeaths $50,000 for the payments of a quartette at afternoon services at the Church of the Angels, Garvanza, payment of a janitor or gardener to keep open the grounds of the church, for the expenses of publishing banns at and for weddings, and for the endowment of a bed in the Good Samaritan Hospital to be kept in the name of the Church of the Angels; a bequest to Bishop Johnson in trust, the residue of the estate after legacies to Charlotte Hedworth Williamson, Charella Tappan Burr and Donna de Land Sunderlin, bequeathed to Bishop Johnson of the Protestant Episcopal Church of Los Angeles.

Ronald Seymour Campbell-Johnston brings the action against Archibald F., Augustine, Louis, Malcolm and David Gavin Campbell-Johnston, his brothers, Charlotte Hedworth Williamson, his sister, Charella Tappan Burr, Donna de Land Sunderlin, Bishop Johnson individually, and Frederick C. Valentine, executor of Conway Seymour Campbell-Johnston's will.

It is alleged in the petition that the provisions of the will bequeathing certain sums to Mrs. Burr, Mrs. Sunderlin and Mrs. Williamson, in trust to be paid for the upkeep of the Church of the Angels is void, and that the value of the bequests to charitable uses set forth in the will collectively exceed one-half of the estate and therefore are void.

The bequests are $25,000 for the quartette; $10,000 for janitor services; $5000 for publishing banns and $10,000 for the endowment of a bed, $5000 for Mrs. Burr, $5000 for Mrs. Sunderlin, $5000 for Fitshugh Conway Lyon, $2000 each to Blanche Bisbee, Ethel Osborn Nutt, Lillian Harnisfeger Leonard and Georgia Mitchell.

Mrs. Campbell-Johnston's will was admitted to probate June 21, 1915, and is identical with that executed by her husband. The order of distribution was made November 13, 1916, and subsequently her estate was distributed to the estate of her husband, as the surviving heir.

Third Trial.

I.W.W. GANG'S FINALLY CONVICTED AS CHARGED.

A JURY in Justice Brown's court last night found guilty as charged the twenty-two members of the Industrial Workers of the World who have been fighting charges of vagrancy for the last six weeks. The men were arrested at Saugus after they had ridden from Bakersfield on a freight train they commandeered from the train crew by threats of violence.

The verdict brought in last night closed the last of three trial of the gang. The first and second trials resulted in hung juries, one or two members of each jury holding out for acquittal. In each instance these jurors kept their companions locked up for hours before it was decided they disagreed. The verdict brought in last night came after an hour and a half of deliberation.

Deputy District-Attorney Guernsey, who conducted the prosecution, clearly brought out the caliber of the prisoners at the trial held yesterday during the direct examination of Conductor E. V. Patton, who was in charge of the commandeered train.

Conductor Patton testified that he had appealed to the men to get off his train, as it would cause the loss of his job. As he had a family of children, his position was paramount to him.

"To hell with you and your children!" he testified the I.W.W.'s answered.

The twenty-two convicted men will come before Justice Brown at 10 o'clock tomorrow morning for sentence. Chaim Shapiro, attorney for the defense, declared last night he will appeal the case.

WAR ADVANCED SHIP'S PRICE.

Selling Agents Win Suit for Commissions When Value Quadrupled.

As commission and interest for selling the steamship Portland, the American Marine Paint Company was awarded $17,134.70 against the Nyno Line Company by a jury in Judge Wilbur's court yesterday. The Portland formerly belonged to the Globe Grain and Milling Company. The trial of the action brought out the fact the steamer once sold for $85,000, but when the demand for freights went up, due to the great conflict in Europe, prices increased. When the Portland was resold, $325,000 was the price paid.

Here After Terrible Experiences.

Jules Antoine Liaudet,

One of the very few Belgian soldiers who have escaped from German prison camps. He is now in Los Angeles and his story of almost incredible hardships has been fully verified by the local consular agent.

In Death Undivided.

PARALLEL LIVES ARE SO TO EDGE OF THE GRAVE.

AFTER a life companionship, during which they were members of the same church, were both married in the church in which each was christened, attended the same school and came to California on the same day, two sisters, Mrs. Martha M. Connell and Mrs. Henrietta G. Malone, both of No. 1215 West Colton street, contracted the same ailment, pneumonia, and died on the same day.

Their funerals will be conducted at the same time and place this afternoon and they will be buried in adjoining lots at Inglewood. The funeral service will be conducted by Rev. W. W. Kaler of the Epworth Methodist Episcopal Church at the chapel of Cunningham & O'Connor at 2 o'clock.

Mrs. Connell was born in 1852 in Newcastle, Pa., and eleven years later, under the same roof, Mrs. Malone first saw the light. Six months after the birth of the latter their father died and Mrs. Connell became practically a mother to her smaller sister. They were constantly together and what one did the other did also. Even their thoughts and speech were similar. With their husbands they lived in a double house. In 1911 they came to California.

Thursday, December 28, Mrs. Malone was stricken with a severe cold. Each had suffered the previous week from attacks of grip, the first sicknesses of their lives. A physician was called and he pronounced the case to be one of pneumonia. On the Sunday succeeding, one day before New Year's, Mrs. Connell took to her bed and the same physician found that she also had pneumonia. At 12:40 o'clock last Thursday morning Mrs. Malone died, and that afternoon at 2:30 o'clock Mrs. Connell passed away.

Mrs. Connell leaves a widower, Charles Connell of the Colton-street address, and four children—three sons, David W. and J. Y. Connell of Monrovia, Frank G. Connell of Mars, Pa., and one daughter, Mrs. G. W. Wolf of Pittsburgh, who arrived yesterday morning for the funeral services. Mrs. Malone leaves no children. She was a widow.

Quiet.

HE ELUDES BUSINESS.

National Cash Register Company President Arrives Seeking Rest and Departs Before Friends Know of His Presence in Los Angeles.

Seeking absolute rest and quiet after a trying business year, John H. Patterson, president of the National Cash Register Company, arrived at the Van Nuys with his secretary Tuesday night and departed for parts unknown yesterday morning. Not even the local manager for his concern was aware of his presence and Mr. Patterson left no address at which to find him.

Oaken-hearted.

FROM TEUTONIC CAPTIVE-CAMP.

One of the Few Belgians Who Have Escaped is Here.

After Thrilling Flight Over Snows of Switzerland.

Disabled by Wound, Seeking Still to Re-enter War.

Jules Antoine Liaudet, soldier of the Belgian army, is one of the very few men taken prisoner by the forces of the Kaiser who have escaped from prison camps. His present visit to the United States is not as an exile, but to find, if possible, some way of being returned to the battlefields of Europe, to again take up arms against the Teutonic forces. He arrived here two days ago.

Mr. Liaudet's experiences remind one of the masterpieces of fiction written by those French litterateurs after the Franco-Prussian War. In fact, so incredulous was Charles Winsel, the Belgian Consular representative in this city, of the recital Mr. Liaudet made, that he had Attorney Roger Marchetti investigate through other Belgian consulates of the United States and the Belgian Ambassador at Washington, and in this way confirmed every statement the youth has made since he has been in this city.

Next February 1 Mr. Liaudet will celebrate his twenty-fourth birthday. When the Treaty of Luxembourg was violated the first week of August, 1914, Mr. Liaudet reported for service in the Belgian army, and was accepted as infantryman No. 3224 and assigned to the Fifth Belgian Infantry, Third Battalion, Third Company.

All through the heroic struggles to prevent the invasion of his country by the Teuton hordes, Mr. Liaudet fought. Liege, the terrific struggle when so many of his countrymen gave their lives to repel the invader, gave this boy his greatest baptism of fire, and with the remnant of his regiment he fell back before the conquering German drive.

PIERCED BY BAYONET.

A few weeks later, on August 29, in the battle of Maline's, while resisting a bayonet attack of the Teutons, Mr. Liaudet in a hand-to-hand encounter killed his assailant, but not until his opponent's bayonet had pierced his own throat. The blade entered below the jaw and penetrated the tissues of the face, separating and cutting part of the muscles of the throat, and came out on the cheek bone just beside the eye.

Although wounded and almost dying from the loss of blood Mr. Liaudet was taken to a German prison

(Continued on Second Page.)

HOBART M. CABLE

50,000

Hobart M. Cable Pianos and Player Pianos have been sold—

—yet there has been no spectacular advertising in marketing the product of their factories—no sensational selling campaigns—just one single force has done it—*Quality.*

Unequaled Values at Their Price! Uprights, $350 Players, $650

Beautiful new models now on display.

Convenient Terms Arranged

We unhesitatingly indorse the Hobart M. Cable piano and guarantee it to be the best value, for the price, of any piano on the market.

Investigate other makes first—then you will better appreciate Hobart M. Cable quality.

FRANK J. HART
SOUTHERN CALIFORNIA MUSIC COMPANY
323-325 SOUTH BROADWAY, LOS ANGELES

BRANCHES:
Pasadena, Riverside, San Diego.

Steady Growth.

CITY Y.M.C.A.'S IN FRONT RANK.

Total Membership Now More than Four Thousand.

Annual Reports Show Growth in All Departments.

Many Business Men Take Part in Physical Classes.

Official sanction of the work of the Los Angeles Y.M.C.A. for the year 1916 was given Tuesday evening by members who gathered at the annual dinner in the auditorium of the building on Hope street and heard reports for the year read by department heads and chairmen of department committees. What is said to have been the most effective year's work in the history of the local association, closed with the old year, placing Los Angeles, in a number of respects, almost in a class by itself.

Following the dinner a short address was made by General Secretary D. E. Luther, after which the following were named to fill vacancies occurring on the board of directors: S. M. Cooper, E. P. Clark, J. Ross Clark, George I. Cochran, George F. Bidwell, D. K. Edwards, A. F. Fleming. The new directors will serve for a term of three years.

MANY MORE BOYS.

The present membership of the Y.M.C.A. numbers 4233, of which 3052 are men, 781 are boys over 15 and 400 younger boys. The total membership puts the Los Angeles association in a class with such cities as Boston, Detroit, Cincinnati, Cleveland and others, while the boys' membership gives the local organization a considerable lead over similar organizations in cities much larger than this. Detroit, Los Angeles' competitor in many respects, has had a boys' membership of less than 1100 for several years.

During 1916 more than 1000 young men and boys were enrolled in Y.M.C.A. educational classes, many of them supporting themselves by jobs secured through the association's vocational department while securing their education for a life work. Students from Japan, Korea, Hawaii and other foreign countries have been represented in the day and evening schools, which have required the entire time of thirty instructors throughout the year.

Business and professional men of the city are turning to the gymnasium, handball courts and special classes as never before, according to Physical Director Reynolds, who reports 4403 men and boys in physical activities of one kind or another during the year. All physical privileges of the building were used about 118,582 times.

PHYSICAL CLASSES.

At a total of 1134 regular physical classes held in the Y.M.C.A. gymnasium during the year there was an attendance of 23,000 men. More than 1200 swimming lessons were given and the bowling alleys were used for 16,643 games.

James P. Smart, boys' work director, outlined the policy of the boys' work for the new year, emphasizing particularly the need of co-operating with out-of-town organizations of various characters in an effort to get in touch with incoming young men and be of service to them during the early hours of their residence in this city.

"The saying that 'a boy goes to the devil after 6 p.m.' is almost literally true in this city," said Mr. Smart. "If the Y.M.C.A. doesn't get a hold on these boys from the country and small towns the saloon, the pool hall or some of the clubs gather many of them in, with rather dangerous consequences." Mr. Smart declared active steps were now being taken to meet this new need, and the Y.M.C.A. would be glad at any time to receive information concerning boys intending to come to this city, so a secretary might meet them and adjust them to their new life within a few hours after their arrival.

In the boys' department last year 257 Bible classes were attended by 5520 boys. Three hundred and twenty-four high school and employed boy meetings in the same department were attended by 5489 boys. Bible class attendance showed a gain of 1000 boys during the year.

Tardy.

FILE ALLEGED WILL.

Two Years After Decedent's Death When Widow has had Letters of Administration Petition Now Asks Revocation with Accounting from Estate.

More than two years after Daniel M. Leary died, intestate, as it was alleged by the widow, Ida Leary, in her petition for letters of administration, Austin A. Leary yesterday filed in the Probate Court an alleged will, asking that the letters of administration be revoked and compelling the widow to render an account of her administration.

Mr. Leary died December 11, 1914, leaving an estate valued at $20,000. Mrs. Leary was appointed administrator January 5, 1915. The alleged will, dated December 10, 1914, was written by Leary the day before he died, on the letterhead of the Builders' Exchange, appointing Austin manager of the estate and authorizing him to collect the life insurance, pay certain itemized bills, taxes, assessments, a mortgage and interest. The residue is bequeathed to the widow and the two daughters.

"A dead man's evidence is the best evidence in the world," the will recites. "I can stand everything but persecution, so I . . . . Good-evening. My debts must be paid."

Mr. Leary owned property at No. 6218 Moneta avenue, No. 324 West Sixty-seventh street, No. 332 West Sixty-seventh street and at Redondo Beach.

Stomach Troubles.

If you have trouble with your stomach you should try Chamberlain's Tablets. So many have been restored to health by the use of these tablets and their cost is so little, 25 cents, that it is worth while to give them a trial.—[Advertisement.

Avoid the Rush

On Saturday. Make a practice of phoning your Society ads. to The Times on Friday, day or night. Collection for the service will be made at your home or office. Main 8200—Home 10291.

From Captive-camp.

(Continued from First Page.)

camp, where he subsisted for three months on nothing but bread and water, he says. The Belgian soldier tells of the sufferings of his mates and asserts no sustaining food was supplied those like himself, whose strength required nourishing. On November 17 of that year, with four of his comrades, Mr. Llaudet made an attempt to escape. Several of the German guards were killed and all the Belgians implicated in that plot were either recaptured or shot save Mr. Llaudet, who secured his liberty.

"Stripped of my soldier's uniform," said Mr. Llaudet, "I still had on the striped war prisoner's suit, which would have identified me, so I had to lie upon the snow all that afternoon until nightfall came, when I made my way to the Swiss border and there found a peasant who gave me other clothes and shoes. It was necessary for me to still keep myself hidden, for had the Swiss authorities found me they would have returned me to the prison camp. I had to make my way to Italy in the hope the Belgian Consul there could send me back to France."

IN SWITZERLAND.

Then came the harrowing part of the escaping prisoner's experiences. Traveling only at night, across the snow-covered foothills leading to the Alpine frontier, Mr. Llaudet had only the warmth of the chimneys where the peasants were making cheese. On one occasion he fell into a chimney and imprisoned there had to remain three days and nights until the cheese-makers concluded their week's work. During that time, all he had to subsist on was the salt cottage cheese, which he could jurt reach while some of the workers slept, and for water to quench his thirst, he scraped the snowflakes off the inside of the chimney.

Finally he reached Italy and his dream of again serving against the Kaiser's forces was, as he thought, about to be realized, when he was returned to Marseilles and there compelled to submit to a medical examination. To his chagrin, on February 15, 1915, he was rejected as physically unfit, the surgeons declaring his injury had incapacitated him from military duty for all time.

Heartbroken, Mr. Llaudet finally worked his passage across the Atlantic hoping he could reach Canada and there enlist with the troops that were sent to Europe from the Dominion. Reaching Philadelphia, he found his aunt early in 1916, and remained there last summer until he felt he had recovered most of his strength. At the same time, by manipulations and massage of the severed throat muscles, he practiced articulations until he could speak with greater freedom.

FAILS AGAIN.

Feeling assured of his ability to pass a medical examination he sought the Belgian Ambassador in Washington, but that official was unable to aid him, for this is the only country not at war from which reservists are not taken by their parent governments.

Mr. Llaudet worked about the Embassy in Washington as a gardener until he accumulated money to pay his fare to Canada, and arriving in Quebec last September he tried to enlist, but was again rejected because of his disability. Then the unhappy youth went to Chicago, where he found work at the Y.M.C.A. Then he decided to seek the California climate in hope of restoration to permanent health. If that is possible and Mr. Llaudet can pass a physical examination in this city, he intends to earn enough money to pay for his transportation to France and enlist against the Kaiser's forces.

Consul Winsel, after corroborating the military record of the boy, interested several of his countrymen in the cause of the former soldier and Physical Director Uyttenhave of the Pasadena Athletic Club yesterday secured employment for him as gardener at a hotel.

STEVENS GETS OUT.

Convicted Attorney is Admitted to Bail by District Court.

W. H. Stevens, the attorney, who was jointly indicted and convicted, with Charles S. McKelvey, on a charge of using the mails in a scheme to defraud, is again out of jail. The United States Circuit Court, where the appeal from conviction is lodged, yesterday approved the bond given by John W. Smith and Clara Nunn, in the sum of $5000, and Stevens was released from the County Jail, by order of United States District Judge Trippet.

Stevens was originally sentenced to six months in the County Jail, and he has served almost that time. He was confined for several months following his arrest, and was recently surrendered by his bondsmen, who alleged that he was about to leave the country.

BY WAY OF CORRECTION.

Names Reversed in Feature "Story" of Remarkable Tragedy.

W. H. Dehm of the legal firm of Dominguez & Dehm yesterday called the attention of The Times to an unintentional error in a "feature story" in its last Sunday's edition, regarding the peculiar case of William Salter and Willis Ernsting. The article said that Ernsting was slain and that Salter was accused of the crime—as a matter of fact, Mr. Dehm states, the case was exactly the reverse, that is, it was Salter who was killed in a Main-street rooming-house, not in a saloon.

The case was carried to the Appellate Court and the decision of the lower court there reversed. Mr. Dehm continues. No new trial was ever had and Ernsting was released from custody.

HONOR A. L. BARTLETT.

Elected Vice-President of National Young Republicans League.

Assemblyman Alfred L. Bartlett, stalwart Republican and well known as an attorney of Los Angeles, was elected as one of the vice-presidents of the National Young Men's Republican League yesterday, according to word received here last night from Chicago, where the election of officers of the league was conducted.

Mr. Bartlett has, since he entered the political field, been an anti-Johnson worker and has fought for the straight Republican party since the beginning of his career. He was elected Assemblyman from the Sixty-third district, which includes Hollywood, in 1914, and was re-elected in 1916 by a majority of more than 10,000 votes, despite Johnson's personal plea, that he be defeated.

He is a graduate of Amherst and of the University of Southern California Law College. For several years he has been a member of the law firm of Randall and Bartlett.

Nervous.

DURACQ BEGS FOR HIS WIFE.

Slayer of Her Father Wants Only Her Love.

Gallows Holds no Terror for the Dancer.

Confesses His Sin to Priest at Fresno.

Daniel S. Duracq, the dancing master who shot and killed his father-in-law, Willard Pardee, on the afternoon of New Year's Day, is much more concerned over what attitude his young wife will take toward him than he is regarding his prospects of the death penalty. He said in the County Jail yesterday that if his wife would tell him she still loved him the gallows would have no terror for him.

Notwithstanding his mad infatuation for his wife and his apparent disregard for his fate, which soon will be in the hands of a jury, Duracq will make a fight for freedom. He declares he did not commit murder, that he shot his wife's father in self-defense.

Duracq's arrest at Fresno followed a confession he made to a priest of that city, according to Deputy Sheriffs Hotz and Anderson, who brought the prisoner here yesterday morning. He told them that while a child his mother in France taught him to take his troubles to a minister, and when he met a kindly-looking priest on the streets in Fresno he did not hesitate in speaking.

"I told the priest I had killed my father-in-law, and then recited the whole story of my life. He told me to give myself up to the authorities and I did so," Duracq said.

Duracq appeared worn and haggard upon his arrival here. The ten days he had passed in eluding officers and the sleepless nights were reflected upon his face.

Immediately after he was assigned to a cell he began to weep, and said he wanted to write a letter to his wife. She received it a short time later. It was an insistent request that she come and visit him.

Mrs. Duracq, who has been hiding in a room of a North Broadway hotel since the tragedy, fearing that her husband might kill her, too, said she might go to see the man today.

"It is hard for me to forget that he was good to me once, and that we were very happy," she said, "but when he wants me to come to his rescue after he has killed my father he is asking more than I believe I can grant."

The statement was made by Harry Dean, attorney for Duracq, that self-defense will be the plea before the jury. The attorney said that Duracq has told him he did not intend to kill his father-in-law, that he shot twice over the man's head and the third bullet accidentally struck him.

"Mr. Pardee was a large man, much stronger physically than Duracq," said the attorney, "and when the elderly man started for his son-in-law the latter thought he was in danger."

Duracq is in a nervous state of mind. He does not seem to care much what happens, and admitted yesterday that several times during the past ten days he has been on the verge of taking poison. The deputies found some cyanide in his pocket, and he said he would have taken it but for his interview with the priest.

The revolver used by Duracq was found yesterday in a Fresno pawnshop. Duracq pawned the weapon on January 6 and received $1.50. The gun will be sent here as evidence in case Duracq should repudiate his confession.

General Ruling.

DIRECTORS ARE LIABLE FOR WATER DIVIDENDS.

THAT directors of a corporation are personally and individually liable if they declare dividends from the capital stock, funds or other property not surplus profits derived from the business of the corporation, even though, in good faith, the directors believed they were declaring dividends from profits, was a ruling made by Judge Finlayson yesterday in a suit to recover approximately $50,000 from former directors of the Southern California Home Builders.

This ruling is important and will have a far-reaching effect, attorneys say, in fixing the responsibility and the liability of directors in California corporations. It is the first ruling of the kind that has been made in the local courts, and in so many words holds that directors should in duty bound be cognizant of the affairs of the corporation in which they hold stock, with a full knowledge of the book accounts and having a knowledge where the money in the treasury is derived before declaring dividends. Judge Finlayson made another ruling in effect that although assessments are subsequently levied and stockholders are required to pay back into the treasury the money received from unlawful dividends, this does not replace the money illegally paid out as dividends and does not relieve the directors of liability.

In the suit before Judge Finlayson the defendants are members of three former boards and the demand is made on them to pay back money alleged to have been received by them as dividends from the capital stock instead of the surplus profits. The directors declared that they were acting in good faith and that subsequent assessments put back into the treasury more money than was paid out in dividends. The court held that neither of these defenses constituted a legal defense.

Construing sections 309 of the civil code and 560 of the penal code together, Judge Finlayson held it was the intention of the Legislature that directors should have personal knowledge whether or not they are declaring dividends from the capital stock or surplus profits. Attorneys Hickok and Crenshaw, who raised this point, represent the plaintiffs.

Hoot, Mon!

RAIL OFFICIALS SPURN SUMMONS IN OIL SUITS.

BECAUSE Julius Kruttschnitt, chairman of the Executive Committee, and other high Southern Pacific officials have absolutely refused to accept service in the California oil land cases, and it is impossible to compel them to do so in a civil action, United States District Judge Bledsoe and his entourage will leave over the Santa Fe tomorrow for New York, to subject these men to an oral examination.

The taking of testimony will begin on Thursday of next week, and it is expected that several weeks will be occupied in the work, as there are many original documents, having to do with the securing of land under a Congressional grant, which are only to be seen at the general offices of the Southern Pacific.

It was expected that the party would also go to Washington, to take the evidence of attaches of the Department of the Interior regarding the proceedings that led to the granting of the land, when Lucius Quintius Lamar was Secretary of the Interior, but this has been abandoned temporarily at least.

The only government official to conduct the cross-examination will be E. J. Justice, special assistant to the Attorney-General. The Southern Pacific will be represented by Charles R. Lowers and W. H. Booth.

Deputy Clerk Colyear of the office of the United States District Court left last night for San Francisco, to attend the hearing before United States District Judge Dooling, relating to the appointment of a receiver of certain oil lands in Kern county, which are controlled by the Associated Oil Company. This is one of the numerous withdrawal suits, the most of which have been disposed of by United States District Judge Bean of Oregon at San Francisco and Fresno.

A Glass of Water and a Little "Anuric" Quickly End Backache and Kidney Distress.

Simply the taking of a little "Anuric" with the meals for a short period of time, says a well known physician, will forestall other serious complications from taking hold.

As soon as the first symptoms, backache, pain in back of neck, swollen feet, ankles or wrists, present themselves one should lose no time in hastening to a druggist for "Anuric."

This preparation was recently discovered by Dr. Pierce of Invalids' Hotel, Buffalo, N. Y. His large hospital practice has enabled him to formulate a prescription that is not only safe but dependable. Everyone can quickly associate Dr. Pierce with his other well known preparations, such as "Golden Medical Discovery," the great universal blood tonic; then again his "Favorite Prescription" for womanly ills peculiar to the sex.

Daily some one volunteers his or her words of praise about "Anuric." Here is a letter from Mrs. R. R. Tomlinson:

"I had been bothered for some time with a bladder weakness which became very annoying. The kidneys were off in their action and congested. I tried remedy after remedy for this trouble without any results whatsoever and I became discouraged. Lately, however, I heard of "Anuric" and decided to try the remedy. I am pleased with the results received.'

Simply step into the Drug Store and ask for "Anuric" tablets put up by Dr. Pierce, in 50 cent packet, or send Dr. Pierce 10 cents for trial package.

DR. HUTCHASON The Reliable Dentist, 326 S. Bdwy.

Hale's

January Clearance Sale

Whatever it is that you want to buy—women's wearing apparel, muslin, or knit underwear, children's wear, rugs, draperies, household linens or bedding, J. C. O. prices mean money saved for you. Watch for the January Clearance signs throughout the store.

J. C. Opportunity is knocking at YOUR door. You cannot afford to ignore him.

$3.00 Plaid Blankets.....$1.95

Wool finished blankets in plaid patterns in all colors. They measure 60x76 inches. Worth $3.00. J. C. O. price—$1.95 the pair.

Silk Dresses For Street or Evening Wear

Original Prices Range From $19.50 to $25.00

—Handsome street dresses, chic dancing frocks and smart evening gowns.

—Made of taffeta and crepe de chine, some in combination with Georgette crepe.

—Scores of styles in the fashionable novelty shades, as well as staple colors.

—$19.50 to $25.00 dresses at the J. C. O. price—$14.75.

$14.75

—Sizes for the miss, all regular sizes for women and some specially designed for large women.

Hale's—Second Floor.

House Dresses $1.00 and $1.25 Values....73c

Pretty styles in sizes up to 44 Ginghams and percales in stripes, checks and novelty patterns; light and dark colors. Two hundred dresses worth $1.00 and $1.25. J. C. O. price for today—73c.

Hale's—Third Floor.

Boston Maid Dresses for.....$1.00

Regular $1.35 to $1.95 Boston Maid dresses, snappy new styles of fine chambray, gingham and percale. Some in plain colors. Fully twenty styles to choose from. J. C. O. price for today—$1.00.

Hale's—Third Floor.

Pretty Crepe Kimonos for.....$1.00

It is doubtful if crepe kimonos such as we will ever again be sold at so low a price. Empire styles with large sailor collars and serpentine crepe in various colors. J. C. O. special—$1.00.

Hale's—Third Floor.

Crepe de Chine $1.19 yd.

$1.50 and $1.75 Grade

Pure silk crepe de chines in black and a full line of colors. 40 inches wide. The regular $1.50 and $1.75 grades as a J. C. O. special for today—$1.19 a yard.

—Lining satins in black and colors. 36 inches wide. Strong and durable. Worth $2.25. J. C. O. price.....*$1.00*

—Paisley silks popular for linings, trimmings, waists and dresses. 36 inches wide. J. C. O. price.....*69c*

Wool Velour Will Be the Leading Material for Spring Sport Coats

Sport styles will hold undisputed sway for spring 1917, and the leading coat fabric will be wool velour—as a J. C. O. special we are featuring an all-wool grade that is 54 inches wide—in the smartest colors—at $2.25 a yard.

—Silk velvets in white, cream and all colors. $1.25 velvets for.....*75c*

—$2.50 cream colored chinchilla coatings, 54 inches wide. Yard.....*$2.50*

Hale's—Main Floor.

$32.50 Axminster Rugs $19.95

Perfectly woven Axminsters of the $32.50 grade. Your choice of several handsome floral and Oriental patterns in beautiful colorings. 9x12 ft. size. J. C. O. price today—$19.95.

Hale's—Fourth Floor.

—36c curtain marquisette with a silk mercerized edge, white, ivory or ecru. J. C. O. price, yard.....*19c*

—Embroidered and hemstitched low cases, 45x36-inch size. $1.00. J. C. O. price, the pair.....

—40c table damask, heavy and full bleached, 58 inches wide. Attractive patterns. J. C. O. price, yard.....*39c*

—72x90-inch sheets, medium weight, bleached, heavy weight. $1.05 sheets as a ... J. C. O. special.....

—15c brown linen crash toweling, 18 inches wide. Heavy weight. J. C. O. price, the yard.....*12½c*

—Filet curtain nets, 40 inches wide, white, ivory and ecru. Figured, 40c grade, yard.....

$3.50 Cluny Curtains $1.95

Ecru colored bobbinet curtains trimmed with real linen cluny lace and insertion. 2½ yards long. $3.50 is what they are worth—our price—$1.95 pair.

Hale's—Fourth Floor.

J. C. O. Sale of Undermuslins

Thousands of Garments All Fresh, Crisp and New at Unbelievably Low Prices

Nightgowns

—There are a host of noticeably pretty styles in women's muslin nightgowns at $1.00, $1.25 and $1.50. For large women there is a neat high necked and long sleeved style at 75c, and others, including the famous "Mildred" gowns at $1.00 to $4.33.

Envelope Chemises

In these popular garments we have a lot of pretty styles as low priced as $1.25, and others at $1.50 and $1.95. For large women the "Mildred" envelope chemises range in price from $1.50 to $2.

Corset Covers

Dainty and elaborately lace trimmed corset covers in regular sizes 50c, 75c and $1.00. For large women, at 59c a corset cover with a lace sleeve, at 75c an embroidery trimmed fitted corset cover; also "Mildred" corset covers at 50c to $2.00.

Combinations

Dainty styles in Marcella combination suits at $1.25, $1.50 and $1.95—fresh new garments that will delight you. For large women the "Mildred" combinations are exquisitely pretty, and wonderfully well made, prices from $1 to $2.25.

Drawers

In this sale there are popular Marcella drawers at 25c, and more elaborate styles at 45c, 59c and $1.25. Muslin knickerbockers at 35c to $1.50. For large women—"Mildred" drawers in pretty styles at 53c to $2.00.

Hale's 341-343-345 SPRING BROADWAY

Prices Reduced One-Third on a Small Lot of Undermuslins Soiled from Display

Appeal to Reason

¶ Ask any of the great army of **Postum** users what influenced them to try this beverage, and the reply nine times out of ten will be that they were convinced the caffeine and tannin in tea and coffee were harmful to health.

¶ Some imagine it is hard to give up coffee and tea. But it isn't, with the delightful aroma and flavor of **Postum** at hand. This flavor somewhat resembles that of a high-grade Java coffee, but there is no coffee in **Postum**—only the nourishing goodness of wheat, skillfully processed with a small per cent of wholesome molasses.

¶ **Postum** comes in two forms: **Postum Cereal**, which has to be boiled; **Instant Postum**—soluble—made in the cup, instantly. Some prefer one, some the other. Made right, they are alike delicious, and the cost per cup is about the same. There's better health, comfort and efficiency in

POSTUM

"There's a Reason"

Life's Gent... SOCIETY.

House Guest.

...for her house guest Mrs. William ...ie Barnard of Philadelphia, Miss ...ndolen V. Laughlin entertained a theater party yesterday ...noon for "Everyman." In the party were Mrs. Barnard, Mrs. ...ence C. Ridgway, Mrs. Wilfred ...k, and Mrs. Homer Laughlin, ...Tea in the palm room of the ...xandria followed. ...was also for Mrs. Barnard that ...Lucy Clark of St. James Park ...rtained dinner guests, preceding ...Amateur Players' performance ...day night. The table, exquisite- ...unusual in heather and mari- ...and bow knots of French blue ...s, had covers for Mrs. Barnard, ...Guendolen V. Laughlin, Mr. ...Mrs. Eugene Payson Clark (for- ...Constance Byrne,) Dr. and ...Henry O. Eversole, Mr. and ...Homer Laughlin, Jr., Mr. and ...Wilfred K. Barnard, Messrs. ...Ennis, Don Carlton and Roy ...ver, Mr. and Mrs. Frederick ...rmick of New York City, the ...before her marriage Miss ...lle Gillis of Santa Monica and ...Twenty-eighth street, this city, ...shared honors in the pretty ...which was given downtown ...the Clark. ...McCormick is being cordially ...med "home" again, and will ...prominently in future func- ...It was really for Adelaide Gil- ...that Adelaide drive in Santa ...was named, and her friends ...legion throughout Southern ...rnia.

Recent Visitors.

...and Mrs. John Barneson ...Miss Barneson are here from ...Francisco, spending several ...at the Beverly Hills Hotel. ...Barneson is a northern oil ...sts, who makes frequent visits ...both business and pleasure, ...the past two summers the ...son yacht has been kept at ...harbor so the family and their ...s could enjoy trips south from ...while vacationing in Southern ...rnia.

...Tn. ...ing for the purpose of a com- ...rest and change, Mrs. Rachel ...owne is in the city from her ...ington (D. C.) home, and is ...at No. 2729 North Broadway. ...ll does she like Los Angeles ...the easterner has about decided ...make her permanent home in ...Southland.

...pital. ...ral joyous affairs have been ...recently honoring Miss Leona ...t, popular member of the ...set, whose engagement to ...F. Smith and wedding date ...were told at a Christmas ...y immediately thereafter the ...ities began. Miss Velma Glet ...her a miscellaneous shower ...friday afternoon, ere Miss ...return to Mills College, and ...Helen Griffis entertaining at ...affair just a week before. ...P. Foley, formerly Sabra ..., was another hostess, who ...the bride-elect a surprise ...her home in Alhambra ...Sunday. Other affairs are in- ...ing, which will bring her ...

Theaters—Amusements—E...

...LY'S BROADWAY THEAT... Shows at 10:30 a.m., 12:15, 2:00, 3:45, ...

CLARA KIMBALL YOU... In Thos. Dixon's Timely Dramatic Story, ...

THE FOOLISH VIRG... AND THE LAND OF SILENCE... The Most Beautiful Scenic Picture You Ev...

...PHEUM— ...Night at 8, 10-25-50-75c; boxes, $1.00, ... Boxes, 75c. Except Holiday M... ...RNEY & GIRLIE; MADELEINE HARRISON ...SANDELL, Miss Mirack of Vaudeville; KENNEYFOY ...Trio; JERRY & BRENNAN, "On the Rialto"; ...White & Co.; SIX WATER LILIES, Expert Swimm... ...Oriental Concerts 2 and 8 p.m. Prices ...

...PALACE— ...th near Bdwy. ...Paramount ...Pictures

The Dazzling and ... KATHLYN ... In a Drama ... You'll Like ... RED... Also "On the Trail of the ... Episode "Pearl of the Army"

...RINITY AUDITORIUM— THE NEW VERSIO... EVERYM... Now Playing. Prices 25c to $2.50. ...

...OODLEY Theater—SHOWS BEGIN 11, 12:30, 2, ... Marguerite Cla... Her Greatest Stage and Scr...

...NTAGES ...Vaudeville ...10-20-30c ...SHOWS 2:00, 7 and 9 P.M. ...HELEN HOLMES IN "THE LASS OF THE LU...

...ILLER'S— ...tion Spring and ...Main at Ninth ...THE PHOTOPLAYS

WILLIAM FARNUM ... in the big controversy drama, "THE PRICE OF SILENCE" ...SHOWS 11, 12:30, 2:00, 3:30, 5, 6:15, 7:45

ALHAM... ...Miller's N... ...Bet. 7th &...

JUN... In a brand ... "A MO...

...PERBA THEATER— Broa... NOW SHOWING—A Smashin... ...REAL ...NSATION "The PRICE o...

...RRICK— ...at 8th. ...Playing

The Eagl... A Dramatic Se... HERBERT ...

SPECIAL ATTRACTION—COMING DOUGLAS FAIRBANK... "HIS PICTURE IN THE PAPE...

...ODROME ...Pictures, 1 to ...Vaudeville 7:30 ...Night Shows. ...to 11.

GREAT SHOW ...Headed by RASKIN'S RUSS... VAUDEVILLE'S GREA... TROUPE NOVELTY

...SKATING— ...01 S. Broadway

Three Sessions Dai... Morning, 2 to 12, ... 2 to 5, admission, ... minutes, 50c. Ba...

KNOW-D... ...Used ... PORE TREATM... Takes out pore and ... appearance ... (Paid in Full)

Life's Gentler Side—Society, Music, Song and the Dance—Los Angeles Theaters

SOCIETY.

Miss Myrl A. McCloskey.

Miss Helen Kohl.

Two coming brides.

Miss Helen Kohl, whose engagement to Edgar Anson Waite was recently announced at a dinner party. Miss Kohl, who is the daughter of Mr. and Mrs. O. H. Kohl, was graduated from the Girls' Collegiate School and is popular here. The wedding will take place in San Francisco early in the spring. Miss Myrl A. McCloskey, whose engagement to Clifford P. Shaw was told at a Christmas Eve dinner. She is the daughter of Mr. and Mrs. Edward McCloskey. Both girls are to be showered with courtesies.

Home Guest.

For her home guest Mrs. William [illegible] of Philadelphia, Miss [illegible] Laughlin entertained at a theater party yesterday afternoon for "Everyman." In the party were Mrs. Barnard, Mrs. [illegible] Ridgway, Mrs. Wilfred [illegible] Barnard, formerly Katherine [illegible], and Mrs. Homer Laughlin, [illegible] in the palm room of the [illegible] followed.

Dinner Guests.

It was also for Mrs. Barnard that Mrs. Lucy Clark of St. James Park entertained dinner guests, preceding the Amateur Players' performance last night. The table, exquisite-ly [illegible] in heather and mari-gold, had [illegible] for Mrs. Barnard, Mrs. Gwendolen V. Laughlin, Mr. and Mrs. Eugene Payson Clark (for-merly Constance Byrne,) Dr. and Mrs. Henry O. Eversole, Mr. and Mrs. Homer Laughlin, Jr., Mr. and Mrs. Wilfred K. Barnard, Messrs. Rhoda Dee Carlton and Roy [illegible], Mr. and Mrs. Frederick [illegible] of New York City, the [illegible] before her marriage Miss [illegible] Gillis of Santa Monica and [illegible] Twenty-eighth street, this city, [illegible] honors in the pretty [illegible] which was given downtown [illegible] Clark.

Miss McCormick is being cordially [illegible] and "home" again, and will [illegible] prominently in future func-[illegible] was really for Adelaide Gil-[illegible] Adelaide drive in Santa [illegible] was named, and her friends [illegible] ton throughout Southern [illegible].

Guest Visitors.

Mr. and Mrs. John Barneson [illegible] Barneson are here from [illegible] Francisco, spending several [illegible] at the Beverly Hills Hotel. [illegible]neson is a northern oil [illegible] who makes frequent visits [illegible] both business and pleasure. [illegible] past two summers the [illegible] yacht has been kept at [illegible] so the family and their [illegible] could enjoy trips south from [illegible] vacationing in Southern [illegible].

[illegible] for the purpose of a com-[illegible] and change, Mrs. Rachel [illegible] is in the city from her [illegible] (D. C.) home, and is [illegible] No. 2729 North Broadway. [illegible] she like Los Angeles [illegible]sterner has about decided [illegible] her permanent home in [illegible]land.

[illegible] joyous affairs have been [illegible] honoring Miss Leona [illegible]popular member of the [illegible] whose engagement to [illegible] Smith and wedding date [illegible] were told at a Christmas [illegible]diately thereafter the [illegible] began. Miss Velma Gist [illegible] a miscellaneous shower [illegible] afternoon, ere Miss [illegible] to Mills College, and [illegible] Griffis entertaining at [illegible] just a week before. [illegible] Foley, formerly Sabra [illegible] was another hostess, who [illegible] bride-elect a surprise [illegible] her home in Alhambra [illegible]day. Other affairs are in [illegible], which will bring her spending a fortnight at Arrowhead Springs, where they have sojourned at different intervals during the past few months. These popular Canadians expect to remain in the Southland until April.

Galety until the eve of the nuptials. Both Mr. Smith and his fiancee are Polytechnic High School graduates, the former being a young architect of Detroit, Mich.

For Honolulu.

Mr. E. R. Maier and party will sail for Honolulu on the 13th inst. On his return he will open his famous foothill villa, Las Delicias.

Among Friends.

Mr. and Mrs. J. C. Graham of Winnipeg, Can., who are spending the winter months in Southern California, have been the honored guests at many social affairs recently, one of the latest being given by Mr. and Mrs. Donald C. Graham of Santa Monica. The Grahams, who come annually, are for the present [illegible], which will bring her

The Leightons.

Mr. and Mrs. George A. Leighton have returned from the East and are occupying their fine home at No. 2427 West Sixth street. Mr. Leighton was in New Hampshire, his native State, during the election excitement, and reports that, "what's the matter with New Hampshire," and "what's the matter with California?" were on every lip.

Terminates Visit.

Mrs. Charles Farquharson returned Monday night to her home in San Francisco, her husband having preceded her early in the new year. As guests of Mr. and Mrs. Harry Dana Lombard, these charming visitors came in for signal social recognition, their arrival heralding one continuation of luncheons, teas and dinner parties.

Back from East.

Mr. and Mrs. W. H. Kiernan, who are occupying the W. W. Mines home, No. 626 South Kingsley drive, have just returned from a three weeks' visit to their home in New York. They were accompanied by their small daughter, Miss Isabel.

Larger Than Usual.

With cards issued to 500, the student body of the Hollman Business College are to hold their annual dancing party at Kramer's tomorrow night. The committee in charge of arrangements consists of Miss Dorothy Smith, Miss Martha Kophammer and Jay Gleser, while the officers are: President, Elmer Engdahl; vice-president, Miss Luella Barner; secretary, Miss Norine Green, and treasurer, Cecil Van Degrift.

ON NEUTRALITY CHARGE.

Crispian Ozuma, who was indicted last week, with Fortunato Tenorio, on a charge involving an alleged violation of the neutrality laws, was arrested in San Diego yesterday. Other arrests in connection with the alleged plan to send arms and an "army" into Mexico, are likely to be made soon. Ozuma will be brought to Los Angeles for arraignment under the indictment.

Olin Field

As Luana in "The Bird of Paradise" this week at the Mason.

RIALTO.

Footlight and Film.

SHOWLAND-PATTER.

MABEL NORMAND STUDIO TO GET CORNER IN FLEAS.

By Grace Kingsley.

"East is east, and west is west"—but not in motion pictures—not if the picture producers know themselves and they think they do! Pictures are proving the universal language of the drama, helping to render intelligible to each other the Occident and the Orient. In short, the film is fusing the dramatic art of the world.

Now it's none other than Lloyd B. Carleton, former director of the Charles Frohman Lyceum Theater, New York, who is making his contribution to the international movement by securing a famous Russian actress as leading woman at his new studio. She is Nada Tavar, who created a veritable sensation in Petrograd last winter in some of her interpretations of Tolstoi's plays. Nada Tavar is soon to cross the Pacific, leaving the Orient by way of Japan, and arriving in Vancouver early in February. She is considered one of Europe's leading actresses.

Running on High.

Take it from Olin Field, learning a role which includes a wiggly dance in two days and a night on a train is no cinch. Miss Field is the new "Bird of Paradise" heroine on whom the mantle, or rather the grass dress of "Luana" recently fell.

"I had never even seen 'The Bird of Paradise' played," said Miss Field, "when the part was handed me in St. Louis, with the order that I was to come at once to Philadelphia and begin rehearsals. I learned the role on the train, and as there was a Hawaiian girl on board, who was also to join the company in Philadelphia, I let her show me some of the steps in the vestibule, when the rest of the travelers were slumbering. I had never been a dancer—had never danced a step on the stage, in fact, so you can imagine how I practiced during our three-days' rehearsal in Philadelphia. I knew my lines when I reached there—and that was all."

Hindu Poet Lectures.

Tagore, the famous Hindu poet, will deliver the last of his series of lectures under the management of L. Behymer, at Trinity Auditorium, next Monday evening. His subject will be "Personality."

New "Peter Pan."

Take it from Gareth Hughes, the boy actor who is doing such marvelous work as Everyman in the Ordynski production at Trinity Auditorium this week, a Tom Sawyer or a Penrod Schofield, or any other sort of an American boy, is the hardest character in the world to play. This isn't accounted for either by the fact that Hughes is a Welch boy—he is the son of a famous Welch peasant-bard—for he has played seventeen different nationalities in roles in the course of his short career. "But there's a sort of swagger about the American youth hard to copy." Hughes is only 20 years old, but when he was 12 he formed his own company and left his native heath. Many times he wandered, broken in spirit, and hungry in body, until he achieved final success in New York last season.

"I started out with three big ambitions," he says. "I wanted to play 'L'Aiglon,' 'Peter Pan' and 'Everyman.' I have achieved the last, but the two others remain yet to be attained."

Already a New York syndicate has in prospect the exploiting of the talented youth as "Peter Pan."

Fox Gets Winners.

William Fox is proving himself some collector. His latest rare acquisitions are William Nigh, whom he has just signed as director, and Miriam Cooper, the wife of the Fox director, Raoul Walsh. Miss Cooper is now famous for her work in "Intolerance."

Reincarnation.

Friends of the late Capt. Allen Kelly, the Southern California journalist who died in this city this year, have been startled by the likeness to him down to the smallest detail, of the character of Le-Grange in "The Eyes of the World," at Clune's Auditorium, as played by Monroe Salisbury. The most remarkable part of the coincidence is the fact that Kelly is said to have been the original of the book character, and that Salisbury never saw or heard of him.

Educational Note.

There's no use talking—you just can't conceal facts from these clever press agents. Take Ken McGaffey, for instance, who is acting as first aid to the Majestic this week in telling the world about that obscure person, Geraldine Farrar. He claims that, while everybody who sees Miss Farrar as Joan of Arc will believe she really was burned at the stake, she wasn't at all. He adds ingenuously and generously that if you don't believe the scene looks realistic—while nearly the whole house is sold out for the week, still an effort will be made to place you at regular admission prices.

Some Contract.

Talk about the Rotary Club, that organization hasn't anything on Mabel Normand's bull pup Pat, and his fleas.

Mabel Normand's company has advertised for 300 fleas to be used in a forthcoming picture. The company has a hard time getting them, however. Persons who have fleas don't care to talk about it, and as for the fleas themselves, they don't care a hang about art. So Pat, her own sacred pull pup, is to furnish them himself, and draw twice his regular salary. Of course, the only salary the fleas will get is Pat himself. But thus the law of supply and demand is beautifully worked out.

Pathe on Job.

The colored Pathe educational pictures being run at the Alhambra this week are exciting much comment. Roy Miller, manager of Miller's Theater and the Alhambra, is in receipt of advices from the Pathe company abroad, stating that, following the war, Pathe will release a wealth of educational and travelogue pictures now being made in all parts of the world. These include films on scientific subjects, as well as views from the world's most remote places. Many of these will be colored in the artistic Pathe fashion. Both scientists and travelers of experience and distinction are working on these.

"Joan the Woman."

BIG PICTURE FEATURE.

"FAIR AND WARMER" COMING TO MASON NEXT WEEK.

Religion, romance and humor are all exploited to the limit at the local theaters this week in order that the mental and spiritual demands of Los Angeles theatergoers may be fully satisfied. There is Ordynski's production of "Everyman" at Trinity Auditorium, Tully's exotic masterpiece, "The Bird of Paradise," at the Mason, and the everlasting yet never wearisome "Potash and Perlmutter" at the Morosco. Respectively, the stars of these three plays are Gareth Hughes in "Everyman," Olin Field and Arthur Maitland in "The Bird of Paradise," and James Corrigan and Richard Dix in "Potash and Perlmutter." The Burbank is dark for the first time in months, but the excellent bills at the vaudeville houses are doing their best to make up for the one show house that is taking a brief rest before offering its patrons a new series of entertainments.

With the closing of this week Bessie Eyton and her co-stars will cease to charm their audiences in "The Crisis," and Marguerite Clark as "Snow White" will say good-by to the children to make room for the coming of Geraldine Farrar at the Majestic and for Blanche Sweet at Woodley's. "The Eyes of the World" continue to sparkle from the screen at Clune's Auditorium, and William Farnum is still delighting his admirers in "The Price of Silence" at Miller's. Other stars appearing in the moving picture firmament this week are Thomas Santschi, Matt Snyder, George Fawcett, Marshall Neilan, Eugene Besserer, June Caprice, Frank Morgan, Kathlyn Williams, Herbert Rawlinson, Harold Lockwood, May Allison, Monroe Salisbury, Thomas Holding and many besides.

Mason.

It is but natural that it should be "Fair and Warmer" at the Mason Operahouse next Monday after the tropical scenes and the volcanoes which, in "The Bird of Paradise," are raising the temperature and the box office receipts at that popular house this week. "Fair and Warmer," a two-season success on Broadway, is a simon-pure farce, in which the author, Avery Hopwood, takes the sort of material he knows best how to handle and puts it through all its paces.

Two admirable young people, one a too-perfect husband and the other, an innocent young wife, find that their respective marriage partners have been leading lives more gay than creditable. To retaliate, the upright pair decide on some wickedness of their own, but, having no practice in lesser crime, they greatly overdo it, and find that instead of revenging themselves they have merely got themselves into more trouble.

Heading the cast is an old Los Angeles stock favorite, Henry Stockbridge, supported by Lotus Robb, Raymond Walburn, Betty Ross Clarke, Arthur Larson, Betty Blye, Ezra Walck and Joseph A. Bingham.

Trinity Auditorium.

Daringly simple in its setting, yet rich in lines, costumes and lighting effects, as well as from the greater standpoint of histrionic art, "Everyman," the play of the ages, is thrilling vast audiences at Trinity Auditorium this week. Supplementing the lines and action of the play is the romantic music by Victor Schertzinger, written especially for this presentation.

The freshness and beauty of the costumes, with their blending of colors and changing radiance under the remarkable lighting arrangement, are a constant delight. The present production of "Everyman" by the famous Richard Ordynski is George Sterling's adaptation from the original by Hugo Von Hoffmanstahl. Only four more performances remain to be given.

Morosco.

The real and fancied troubles of "Abe Potash" and "Mawrus Perlmutter" continue to create a world of fun at every performance at the Morosco Theater where the rich comedy is now in its third week. "Potash and Perlmutter" is enjoying one of the most phenomenal stock runs in the history of Los Angeles theatricals and thus far has broken all attendance records for the period at the Morosco Theater.

The excellent cast, with Richard Dix and James Corrigan in the leading roles, includes also Douglas MacLean, Herbert Farjeon, Lawrence Jackson, George McDaniel, Lola May, Ruth Robinson, Lillian Elliott, Mary Baker and other favorites.

The Morosco people now have in preparation May Irvin's comedy success, "A Widow by Proxy," to be produced at an early date.

Orpheum.

A complete new bill, excepting for one hold-over, will be the offering at the Orpheum, beginning Monday. The headline positions are to be taken by Eddie Leonard and his company in "The Minstrel's Return," which will include a bunch of Eddie's old-time melodies and all of his new ones, and by Homer B. Mason and Marguerite Keeler in their delightful comedy, "Married." Another specially featured number will be Anna Chandler in "The Debutante," an act that means songs and gowns, color and sound. Mabel Russell and company will appear in a sketch entitled "Call It What You Like," while Fink's Mules will furnish the rough comedy for the bill. Then will follow Reena Parker with more songs and gowns, and Mario and Duffy in a gymnastic comedy act. The Bankoff-Girlie-Harrison Ballet act will be the only hold-over, so this is to be the last week of Ray Samuels, the Six Water Lilies, the Lightner Girls and Newton Alexander.

Majestic.

The fact that "The Crisis" has shown to big houses at the Majestic Theater for nearly three weeks should be enough to convince the most fastidious picture fan that it is a show worth seeing. There remain but three more days of "The Crisis," the last showing to be given Saturday night. The story was adapted from Winston Churchill's famous novel and the scenes were taken on the grounds of the old South, where the historical events took place. The cast of players includes Bessie Eyton, Matt Snyder, George Fawcett, Marshal Neilan, Eugene Besserer and other favorites.

Cecil DeMille's masterpiece, "Joan the Woman," featuring Geraldine Farrar, will have its premier Monday night. Jeanie MacPherson, author of "Joan the Woman," is said to have written a story of deep sympathy and swift action and Miss Farrar is surrounded by a cast of players that includes such stars as Hobart Bosworth, Tully Marshall, Charles Clary, Theodore Roberts, Wallace Reid, Rymond Hatton, Cleo Ridgley, and many other noted players.

Miller's.

One of the biggest successes of the winter so far in Los Angeles is "The Price of Silence," at Miller's Theater this week. It is a controversy play with the popular William Farnum in a role of commanding power. Those who have seen the play are divided in opinion as to whether their hero did the right thing in disgracing himself for the sake of a friend, but all are agreed that the actor brings to the part an art that is striking in its dramatic power. "The Price of Silence" is to be followed at Miller's by another Fox play, entitled "Bitter Truth," featuring Virginia Pearson. In addition to this feature, the programme next week will include the first of the muck talked-of Fox film comedies.

Pantages.

Race riots have stopped the show at Pantages this week. A clay-faced John Chinaman and an ebony-hued Ethiopian were the cause of the first one. John Rucker and Sam Winfred are their honest-to-goodness names, and a can or so of cold cream probably makes regular white men out of them. But to 2000 laughing, side-shaken humans they are the real thing for some twenty minutes at each performance this week.

John Chinaman stops Sambo on the street and demands the "two-blits" due on his chop suey bill. On that is based a perfect vaudeville "two act" as far as the writing is concerned. Rucker and Winfred are masters of make-up, and are splendid showmen—final surety of their success.

"Mr. Inquisitive" is the "flash" of the show. "Going to the dentist" will become a pastime when we have such attractive practitioners in every dental office.

Senator Francis Murphy had a small-sized riot of his own. He is using Aaron Hoffman's classic, "The German Senator," with gags all strictly up-to-date. This German attack on the King's English always goes big.

Georgie Chartres has a sweet voice, a clear whistle and the best "drunk" hiccough you can hear west of Spring street.

Lillian Broderick, a limber-limbed miss, does some dizzy whirls in her dances with Sam Burke.

The Burke Trio of pretty girls make string harmony that goes with their looks.

Helen Holmes in episode ten of the "Lass of the Lumberlands" completes the best show they've given us at the "ten-twent'-thirt'" playhouse for a long time.

Hippodrome.

Lewis and Leopold are two California boys who more than make good at the Hippodrome this week. They term themselves "The Merry Men of Songland," and are.

Quite the best and most versatile act of the kind is that of Raskin's Russians. They present a riot of colorful blending in costuming, singing, dancing and instrumental features.

Parker and Butler please with smart songs and sayings, while Goldie and Mack, a pair of nimble-footed youngsters, surprise with some original dancing ideas. "Fired from Yale" proves a big laugh provoker, and is presented by Charles de Vecchio and Company.

The Latonoa Sisters, three of them, offer a novelty routine of globe-rolling and balancing, both entertaining and unique.

Grace McCormick is a dainty and talented violiniste, and hailing from Los Angeles as she does, is given a warm welcome.

Tally's Broadway.

Although Mr. Tally had so many big attractions booked ahead for showing at his popular Broadway Theater that he had intended to present "The Foolish Virgin" for only one week, the attendance has so far exceeded expectations that he has decided to hold the attraction for another week. "The Foolish Virgin," featuring Clara Kimball Young, is based on Thomas Dixon's story and deals with the disillusionment of a romantic girl who suddenly is brought face to face with the cold realities of a very unromantic world.

The picture was directed by Albert Capellani, and Miss Young is supported by Conway Tearle and an all-star cast. "The Land of Silence," considered to be one of the most beautiful examples of motion-picture art every produced, is also to be held over for another week.

Woodley's.

"Snow White," now showing at the Woodley, was not originally written for Marguerite Clark, but it is easy to believe that she was created to play the part of the sweet little princess who escapes all the machinations of the evil ones and returns from the land of death to enter the royal court of love. "Snow White" is a story that the world will continue to love because it contains, back of all its sensational magic, the spirit of love and truth and right. "Snow White" is to be given its last exhibition at Woodley's Sunday night. Following Miss Clark, the ever-popular Blanche Sweet will appear next week in "The Evil Eye," a photoplay written especially for her by Hector Turnbull.

Superba.

"The Price of Silence," the story of a woman's struggle for happiness, is crowding every performance at the Superba this week. From a photographic standpoint this is said to be the best film ever shown at the theater, the rainstorms, the lightning flashes and the automobile accidents being "featured" as much as Dorothy Phillips and Lon Chaney, the stars of the play.

The programme also includes Krazy Kat cartoons and an uproarious Christie comedy entitled "His Wedding Day."

Next week's attraction will be a stirring Western story entitled "God's Crucible," starring Myrtle Gonzales, George Hernandez and Frankie Lee. The picture was taken by Lloyd Ingraham in the beautiful Grand Canyon. Next week's programme will also include the first episode of the serial, "Patria," featuring Mrs. Vernon Castle.

Clune's Broadway.

"The Weaker Sex" is proving a successful attraction at Clune's Broadway this week, as indeed it could hardly fail to do with such a constellation as Louise Glaum, Dorothy Dalton and Charles Ray, supported by a well-balanced cast, to carry the story through. Louise Glaum takes the part of the vampire, Charles Ray essays the role of the vampire's victim, while Dorothy Dalton, as the boy's stepmother, has the role of a brilliant woman lawyer. Next week's offering is to be a super-attraction, for Mary Pickford, "America's Sweetheart," will greet her admirers in "The Pride of the Clan." The story is replete with human interest and dramatic tensity and contains the realistic sea scene in the taking of which Miss Pickford came near to losing her life.

Garrick.

"Eagle's Wings," a sensational photodrama featuring Herbert Rawlinson, Grace Carlyle and John Hill Mailes, is proving a great drawing card at the Garrick this week. While not a war drama of the usual type, the story points out in the course of the interesting situations, how factories and large commercial plants could be transformed into munitions plants if the necessity for such a movement should arise.

Next week Douglas Fairbanks will be seen at the Garrick in his great laugh producer, "His Picture in the Papers."

Symphony.

"Pidgin Island" is one of the biggest successes ever presented at the Symphony Theater. It features May Allison and Harold Lockwood in the leading roles. The play of "Pidgin Island" was adapted from Harold McGrath's novel of that name, being a smuggling story with a good plot and a hundred and one genuine thrills.

Miss Allison has always desired to play a part like the one she has in "Pidgin Island."

The next attraction at the Symphony, beginning Sunday, will be "Vanity," with Emmy Wehlen in the leading role.

Clune's Auditorium.

Because the Boston Opera Company is booked for an early appearance at Clune's Auditorium, the management announces that "The Eyes of the World," now in its second week, must have a very limited run, in spite of the demand for seats. "The Eyes of the World" is a gorgeous photodrama, the fruit of six months of unremitting labor upon the actual scenes described in Harold Bell Wright's novel. The photography is equal to that of "Ramona," while the elaborate stage settings and the symphonic score, played by a twenty-nine-piece orchestra, contribute no small part to the great drawing power of the production, which, in its first week's showing, was enjoyed by 18,000 people.

Thousands of People

[illegible] to telephone ads to The Times the same time Saturday evening. Do it Friday or early Saturday and avoid confusion.

Theaters—Amusements—Entertainments

MOROSCO— MATINEE TODAY
41,000 PEOPLE HAVE SEEN IT.
POTASH AND PERLMUTTER
Prices: Nights, 10c to 75c; Mats., 10c to 50c. Next Week—"A Widow by Proxy."

MAJESTIC— MATINEE TODAY, 2:15. NIGHTS, 8:15—LAST TIME SATURDAY NIGHT.
"THE CRISIS"
By WINSTON CHURCHILL.
PRICES—NIGHTS, 25c-50c. MATINEES DAILY, 25c-35c.

Majestic Theater—Seats Now Selling
Engagement Beginning
MONDAY EVENING, JAN. 15th
And Twice Daily Thereafter
JESSE L. LASKY Presents
CECIL B. DE MILLE'S
Cinema Masterpiece
Geraldine Farrar
IN
JOAN THE WOMAN
BY JEANIE MACPHERSON
Supported by an All-Star Cast Including
WALLACE REID, THEODORE ROBERTS, HOBART BOSWORTH, RAYMOND HATTON, TULLY MARSHALL, JAMES NEILL, CHARLES CLARY, MARJORIE DAW AND OTHERS
A Symphony Orchestra of Sixty
PRICES: EVE., 25c-50c-75c-$1.00, Logea, $1.50 MATINEES, 25c-50c-75c.

CLUNE'S— THEATER BEAUTIFUL
AUDITORIUM
Clune's Theatre Beautiful
NOW TWICE DAILY Nights at 8. Prices-25,50,75,$1 Mats. at 2:15 Prices-25,50,75
THE EYES OF THE WORLD

CLUNE'S BROADWAY THEATER— TODAY
Dorothy Dalton, Charles Ray and Louise Glaum
THREE GOOD STARS IN A GREAT PLAY
"THE WEAKER SEX"
A SPECIAL MACK SENNETT COMEDY

MASON OPERA HOUSE— Tonight and All Week
NIGHTS AND SATURDAY MATINEE
25c to $1.50
OLIVER MOROSCO presents THE BIRD OF PARADISE
A LOVE STORY OF HAWAII

NEXT MON. SEATS Today 9 A.M. Prices: Eves. and Sat. Mat., 50c to $1.50 Wednesday Mat., 25c to $1.00
FAIR AND WARMER

CLUNE'S Broadway Theater 528 South Broadway
THIS WEEK DOROTHY DALTON Chas. Ray & Louise Glaum IN A STARTLING DRAMA "THE WEAKER SEX"
NEXT WEEK MARY PICKFORD IN The Pride of the Clan

SYMPHONY— Bdwy. near 6th Daylight Play House.
HAROLD LOCKWOOD and MAY ALLISON in "PIDGIN ISLAND"
Mayor Woodman and party here tonight to view the Mayor's first film appearance.

[illegible] Sale
[illegible]ses
[illegible]ing Wear
[illegible]es Range From [illegible] to $25.00
[illegible]sses, chic dancing frocks [illegible]rns.
[illegible] crepe de chine, some in [illegible]gette crepe.
[illegible] the fashionable novelty [illegible]e colors.
[illegible]ses at the J. C. O. price—
[illegible].75
[illegible] regular sizes for women [illegible]ned for large women.
[illegible]nd Floor.
[illegible]ce [illegible]er..... $1.00
[illegible] crepe kimonos such as these [illegible] be sold at so low a price. Dainty [illegible] with large sailor collars made of [illegible]e in various colors. J. C. O.
[illegible]ale's—Third Floor.
[illegible]r Rugs $19.95
[illegible] the $32.50 grade. Your [illegible]al and Oriental patterns in [illegible]e. J. C. O. price today [illegible] Floor.
[illegible]-hemstitched and hemstitched pillow cases, 45x36-inch size. Worth [illegible]c. J. C. O. price, pair..... 49c
[illegible]-inch sheets, seamless and [illegible] heavy weight. Regular [illegible].65 sheets as a ..... 90c C. O. special.....
[illegible] Filet curtain nets, 60 inches wide, [illegible] white, ivory and ecru. Instead of [illegible], 40c grade, yard..... 25c
[illegible]tains $1.95
[illegible] with real linen chany lace edge [illegible] what they are worth J. C. O. [illegible] Floor.
Demand this brand GOLDEN STATE BUTTER
The housewife who gets the best butter never says: "Send me a square of the best butter." She orders by name—Golden State.
California Cooperative Creamery
GRAND PRIZE
KNOW-DO (Japanese Style) PORE TREATMENT
[illegible] out pain and disease by [illegible] application, every pimple [illegible] FEEL IT TAKE EFFECT

[illegible]'S BROADWAY THEATER— Prices This Week, 10 and 30 Cents.
Shows at 10:30 a.m., 12:15, 2:00, 3:45, 5:30, 7:15 and 9 p.m.
[illegible]RA KIMBALL YOUNG
In Thos. Dixon's Timely Dramatic Story,
[illegible]E FOOLISH VIRGIN
AND
THE LAND OF SILENCE
The Most Beautiful Scenic Picture You Ever Laid Your Eyes on.

[illegible]EUM— The Best of Vaudeville
[illegible]ces at 8, 10-25-50-75c; boxes, $1.00. Matinee at 2 DAILY, 10-25-50c; Boxes, 75c. Except Holiday Matinees.
[illegible] 6 GIRLIES; MADELEINE HARRISON & CO., Ballet Dancers; RAY [illegible]ONCE, Prima Donna; MISSES LIGHTNER AND ALEXANDER, Jolly [illegible]; HAL BRENNAN, "On the Rialto;" LOTS AND LOTS OF IT;" Phil [illegible]; SIX WATER LILIES, Expert Swimmers and Divers.
[illegible]inal Concerts 2 and 8 p.m. Pathe Semi-Weekly News Views.

[illegible]ACE— The Dazzling and Noted Emotional Star
[illegible]. Today. KATHLYN WILLIAMS
[illegible]ached, Permanent In a Drama REDEEMING LOVE
[illegible] Pictures Also "On the Trail of the Lonesome Pill" and Latest Episode "Pearl of the Army."

[illegible]NITY AUDITORIUM— Jan. 11, 12, 13. Mat. 13th.
THE NEW VERSION OF
EVERYMAN
Now Playing. Prices 25c to $2.50. Seats Now Selling.

[illegible]LEY Theater— SHOWS BEGIN 11, 12:30, 2, 3:30, 5, 6:30, 8, 9:30
Marguerite Clark in "SNOW WHITE"
Her Greatest Stage and Screen Success.

[illegible]AGES Vaudeville 10-20-30c
MR. INQUISITIVE
RUCKER AND WINFRED
SENATOR FRANCIS MURPHY
GEORGETTE CHARTRES
BURKE AND BRODERICK
THE NIFTY TRIO
[illegible] EPISODE IN "THE LASS OF THE LUMBERLANDS" NO. 10.

[illegible]LER'S— [illegible] Spring and [illegible] of Ninth [illegible] PHOTOPLAYS
[illegible]WILLIAM FARNUM [illegible] big controversy drama, "THE PRICE OF SILENCE" [illegible]NOON, 11, 12:30, 2:00, 3:30, 5, 6:15, 7:40 AND 9:15 P.M.
ALHAMBRA— Miller's Hill St. Theater, Bet. 7th & 8th on Hill St.
JUNE CAPRICE
In a brand new and charming story "A MODERN CINDERELLA"

[illegible]ERBA THEATER— Broadway Near Fifth
[illegible]OW SHOWING—A Smashing Photodrama—
[illegible]CIAL [illegible]GATION "The PRICE of SILENCE"

[illegible]NICK— [illegible] at 2:30. [illegible] Playing
The Eagle's Wings
A Dramatic Sensation Starring
HERBERT RAWLINSON
SPECIAL ATTRACTION—COMING SUNDAY
DOUGLAS FAIRBANKS Greatest Comedy
"HIS PICTURE IN THE PAPERS."

[illegible]ROME [illegible]noon, 2 to [illegible]:30 [illegible] Popular Matinee.
GREAT SHOW Headed by RASKIN'S RUSSIANS VAUDEVILLE'S GREATEST TROUPE NOVELTY
MATINEES 10 cents ALL SEATS Evenings 15c

[illegible]SKATING— [illegible] S. Broadway
Three Sessions Daily (No Sunday Skating.) Morning, 9 to 12, Admission 25c. Afternoon, 2 to 5, admission, 25c. Evening, 8 to 11, admission, 50c. Rental of Skates, 15c.

PUBLISHERS:
THE TIMES-MIRROR COMPANY.
OFFICERS:
H. G. OTIS, President and General Manager
HARRY CHANDLER, Asst. Gen. Mgr. and Treas.
HARRY E. ANDREWS, Managing Editor.
E. S. PFAFFINGER, Assistant Treasurer.
MARIAN OTIS-CHANDLER, Vice-Pres. and Sec'y.

Los Angeles Times

EVERY MORNING IN THE YEAR.
Daily and Sunday, Illustrated Weekly and Semi-Monthly Magazines. Yearly $8.00; Monthly, 75 Cents. Postpaid. Daily Founded Dec. 4, 1881—36th Year.
Member, Class A, of the Associated Press. Leased wire mileage covered: Day, 22,000; Night, 22,000; words transmitted, 60,000, not including specials.

OFFICE:
New Times Building, First and Broadway.
Branch Office No. 1—619 South Spring Street.
Branch Office No. 2—723 South Hill Street.

LOS ANGELES (Loce Ahng-hayl-ahs)

Entered at the Postoffice as mail matter of Class II.

TREND OF THE FINANCIAL NEWS.

CHIEF EVENTS OF YESTERDAY.

(At Home:) Trading on the New York Stock Exchange was featured by steady pressure which depressed several leading issues below the minimums established during the feverish sessions last month. The selling seemed to be caused largely by increasing uncertainties arising from the foreign situation. Despite a record-showing of unfilled orders United States Steel was affected by the wave of recession, closing at 110. Rails were again heavy, and coppers late in the day shared in the tendency. Bonds were featured by heavy offerings of internationals.

A LAUDABLE ENTERPRISE.

Mme. Schumann-Heink is co-operating with John D. Spreckels and G. A. Davidson in a plan to secure grand opera at popular prices for San Diego. The proposition sounds right and, although nothing worth while can ever be obtained without paying for it, the best things in music and drama should always be given to the people at the very least price possible.

SO HE SAYS.

Have you for years suffered the inconvenience of being only five feet two inches in stature and gazed enviously upon the six-footer whose head interrupted your view of the stage? Dr. T. B. Robertson, professor of biochemistry at the University of Berkeley, will lengthen your stature by developing the tethelin in the pituitary body at the base of your brain. So he says.

"DREFFUL."

If the prohibition law which passed the Senate on Tuesday shall be enacted by the House it will make it very binding on statesmen with a thirst. No man can bring whisky, wine or beer into Washington except for his personal use. If a Senator in the seclusion of the cloakroom shall pass his pocket flask to the lips of a thirsty colleague who is unprovided with a supply of liquid damnation both will incur the risk of a term in jail.

THEIR OWN ENDS.

Attorney Johnson in assailing the Adamson law before the United States Supreme Court demonstrated both his capacity as a philologist and his lack of originality as a comparisonist. He said that the Adamson law is of "bewildering unworkability," which statement The Times indorses. But he also said that the brotherhoods in procuring its passage "stood upon their own selfish ends." Upon whose ends should they stand?

A UNION SERVICE.

At a local church last Sunday two preachers held services at the same time, the opposing factions sitting on opposite sides of the house trying to absorb the waves of life which flowed vehemently from the lips of their respective favorites. While one faction sang "Onward Christian Soldier" and the other side melodiously requested the Almighty to "Lead Us on to Victo-ree," those who were passing by on the outside "Praised God from Whom All Blessings Flow" that it was not "Go-to-Church Sunday."

THE RELIGION OF LABOR.

A few days ago a young man who had been associated with The Times for twelve years passed from this life and, we believe, entered a new life and new work. For years he had been in ill health, yet, though he was offered opportunities to rest, he detested idleness and went about his daily work with a joy that raised his labor to the dignity of art and inspired everyone with whom he came in contact. Let none of us sigh nor boast too much about what we might have done nor what we could do, but rather let us open our minds and hearts and hands and do something and be glad about it.

USEFUL WORDS.

A work on infantile paralysis has recently been published in New York. Its author claims for it the patronage of the mothers as well as the physicians of the land on the ground that it is "as free from medical terms as possible."

In support of this claim American Medicine (New York) publishes the following paragraph from it:

"From the foregoing it may be deduced that the etiologic factor of acute poliomyelitis is a pleomorphic, motile, anerobic, pathogenic, obligative hemoprotozoon; with a developmental cycle consisting of a resisting, motile, dividing and resistant spore stage; which elaborates a virus having a destructive affinity for myelin and susceptible to great augmentation and modification; capable of pure culture in an anerobic preparation of a solid or fluid, sterile, living body tissue; reacting specifically to the azure carbonate dye; bearing a strong clinical and histologic analogy to rabies; pathogenic to man and domestic animals; endemic in the tropics; epidemic in the tropics and in the temperate zone during the summer season; pandemic under conditions of prolonged heat and drought and other unknown factors most favorable for its wide diffusion."

If the foregoing is "as free from medical terms as possible," what would it be if it were not free from medical terms? Long words have their uses. For instance, if you were to say of the brain of Chattering Chet that it was redolent of archaeopecylcism he would smile with delight at the compliment until he consulted the dictionary and then he would say that you might as well have called him an ass.

THE PERENNIAL ASSESSMENT PROTESTANTS.

A large number of property owners in this city object chronically to any public improvement that is going to cost them a cent. They howl at every suggestion of an assessment against their holdings, no matter how vitally important the proposed improvement may be for the welfare of the city and of the district, or how much it will ultimately add to the value of their own property.

The assessment protestants may be divided into three classes: First, and hardest to deal with, are the small home owners who are often hard-pressed to meet regular living expenses and who find any additional tax a very serious burden. They can only look to the present moment and fear that even the interest on a lien may end in losing their little all. Our sympathies are with them. Undoubtedly some way should be provided for equalizing assessments for large improvements, like the tunnels, the widening and improvement of streets, etc., without practically confiscating the property of people of small means—as has been done sometimes in the past.

But a far larger class of progress blockers are citizens who are amply able to pay assessments but who religiously object to spending a dollar that is not solely for their own immediate benefit. Unless they can see a direct and present profit for themselves in the proposed project, they are solidly and consistently "against it." It is this species of selfishness that has contributed largely toward keeping back the North End and left blocks of out-of-date buildings standing with "To Let" signs as only occupants of their windows. Many of these holdbacks are elderly people with sufficient income for their personal needs, and with no interest in the welfare of the public or the future of the city which has given them riches through the increase in the value of their real estate holdings.

Then there are the people who believe in progress—who are strong for advancement and improvement of every sort—when it suits their own ideas. They are perfectly willing to put up their cash for the right thing. But it is seldom that the proposal meets with their approval—there's always something wrong with it. They want open cuts instead of tunnels, or vice versa; they demand a boulevard 125 feet wide when 100 feet is set as the width, etc. The adopted plans and specifications never quite hit them—and they vote "no."

Since most of the vital improvements made in Los Angeles must necessarily be done by special assessments, the public-spirited and foresighted men and women who ask for the things needed by the community and are willing to pay their share of the cost, are heavily handicapped. Each time a demand is made they must expend much time and energy in campaigning for its success and then, too often, must repeat the whole process again and again, before the dead weight of the kickers is overcome.

Again we are approaching the final action in the matter of the Second street tunnel—an improvement which even the most blinded and selfish objector admits is of vital importance to a large section of the city of Los Angeles. Yet there is still strong opposition and pressure to be overcome before the project is assured. And the same bitter fight must be gone through, in all probability time and again, before the widening and improvement of First street, which will make it one of the greatest thoroughfares of the city, is successfully carried out. The improvement of Temple street, the projected Silver Lake parkway, and many other improvements which will bring the northwest section of our city and the beautiful hills, which are the natural location for the best homes of any city, into their own, will each be delayed in the same way.

May power be given to the brave spirits that keep up the fight and who slowly, painfully, through much tribulation and devotion, will finally down the blockers and the schemers and put the despised hills on the real estate map!

UNITING THE CHRISTIANS.

Can the various Christian creeds be united into one church? Dr. A. Palmieri of the Library of Congress at Washington is responsible for the news that the Vatican is about to reopen the movement started by Pope Leo XIII to that end. Dr. Palmieri has received private letters in which it was announced that four Cardinals had been appointed as a commission to further the movement, which, it will be remembered, was dropped by Pope Pius X. A public announcement is shortly to be made by the Vatican, and Cardinal Nicola Marini is understood to have been appointed chairman of the council.

This reunion of the Christians was very dear to the heart of Pope Leo XIII; but when Pope Pius X assumed the reins of the Papacy he felt that reforms must begin within the Church of Rome itself and he devoted his main efforts to the crushing of the movement known as "modernism."

But the new Pope is said to be imbued with a strong desire for Christian unity, and deplores the breaking up of Christianity into many sects. He particularly feels that the Russian Church and the Anglicans have so much in common with Rome that it should not be impossible to come to an understanding with them.

The recent world congress initiated by the American Episcopal Church showed a marked sympathy with the reunion movement which evoked interest in far quarters. Both the Vatican and the Holy Synod of Russia praised the efforts of the congress and the latter exhorted the Russian hierarchy to lend it their co-operation.

Christian unity in the sense of amiable understanding and tolerance between the various creeds of the Faith is a consummation devoutly to be wished. But perhaps Christian unity in the sense of a complete amalgamation into one great church will not be so generally indorsed. The various creeds have been the outcome of human needs, and the large variety of tastes and dispositions. Human nature may be the same basicly, but there is so marked a diversity of taste in religious ritual and ceremony that it is perhaps well that they should all be adequately catered for. Temperament and emotionalism must enter to a considerable extent into religious observance and the wide provision for a diversity of opinion, though all accenting the basic faith and worshiping the identical Deity, is not necessarily a disadvantage.

Until the public announcement is made from the Vatican we shall not know the extent of the Pope's hopes and wishes in this direction. If it is to militate against bitterness and bigotry, to presage a reign of religious tolerance and sympathetic understanding, to make for co-operation and unity of effort, it will meet with a wide response throughout the world. But if it aims for an actual merging of the churches, towards the complete conformation of all creeds to one ritual, it is conceivable that the movement will engender little but strife and antagonism.

It is well that people take their religion seriously. It is well that they should have firm traditions and strong beliefs. It is well that they should not be too ready, like the priests at "Elia's" table, to submerge their denominational faith into their secular politeness at the expense of their God. It will be remembered that on that occasion the ministers waived the necessity for grace before meat, fearing to wound each other's susceptibilities.

The reproach against Christianity is not so much its many forms of worship as mutual intolerance. Different stations of life necessarily engender different tastes, different sympathies, different understandings. The many creeds of the Christian faith cater for all of these. The Salvation Army meets the needs and understandings of its members more effectually than the magnificence of the High Episcopalian Church of Rome does in like circumstances. Pomp and circumstance make a large appeal to some hearts and minds, those who believe that there cannot be too much grandeur in the worship of their God. Others again demand essential simplicity in their worship. And both are right according to their thought and station. In this connection alone a complete unity of all Christian faiths under one church and one ritual is well nigh unthinkable.

A more genuine and comprehensible unity can better be imagined by a sympathetic extension of the status quo. It does not matter what path one takes to heaven, providing it leads in the right direction, and providing its travelers avoid belittling the other routes. Whether we go in a limousine or a Ford, whether we go in our best clothes or our simplest attire, whether we choose the quiet byway or the asphalt pavement, matters not; but it does matter that we proceed with tranquillity and the Christian spirit, with a kindly attitude towards all fellow travelers.

Unity of spirit, yes, but unity of form, no. Let us each worship our God in the way which best meets the dictates of his heart.

The Question.

LOS ANGELES GRAND OPERA.

Los Angeles is tackling an ambitious project, the formation of a local grand opera company, and though grand opera lately has not been financially successful in the United States, the encouragement its local promoters have received augurs better results in the future. Before long, at any rate, the musical world will have a chance to see what kind of a hand Los Angeles can make of it.

That we are capable of gathering together a first-class chorus has been amply demonstrated by the initial efforts of Signor Pasquali and Edward Lebegott, who have already over a hundred trained and tested singers rehearsing four times a week in the music hall of Clune's Auditorium. Moreover they are obtaining from these amateur performers artistic and melodious effects that many seasoned troupes might justifiably be proud of.

Whether Los Angeles is capable of supporting permanent grand opera has of course yet to be proven. A great deal depends on how the business end of the enterprise is handled. If the number of music lovers in Southern California is at all in proportion to the number of exceptionally fine voices to be picked up in Los Angeles, Pasquali and Lebegott should not be disappointed in their zealous endeavors to make Los Angeles, artistically and musically, as thoroughly metropolitan as Paris, Florence or Vienna.

"Faust" and "Cavalleria Rusticana" are the two works selected to try out the new local grand opera company. No one who has heard the new company in any of its rehearsals can doubt that it will reach artistically an exceptionally high standard of perfection by the time it is ready to make its bow to the general public. After that everything depends on the business management.

Pasquali has been agreeably surprised by the number of high-grade voices he has already unearthed in Southern California, and no voice is accepted until it has been approved by his critical taste. There will be no dead wood in the structure. Before he completes his work he intends to have a chorus of 250, supplemented by seventy-five dancing girls, and every member will be trained to the finest edge.

Under the leadership of Edward Lebegott, too, these Los Angeles artists display an alacrity in seizing the fine points of the score and an aptitude for following instructions that is truly remarkable when one realizes the difficulties to be overcome in such a vast undertaking. The results speak equally well for the intelligence and the musical talent developed under the splendid educational advantages to be found in Los Angeles.

There is a freshness, an enthusiasm, a liveliness about the work of these young local performers that cannot fail to be appreciated by critical audiences. Indeed the joy and brightness they instill into the harmonies of Gounod's greatest opera carries everything before it—for they perform not like hirelings only anxious to earn a weekly wage, but as true poets who enjoy what they create for its own sake alone. If there is such a reality as "Art for art's sake" it may be witnessed at the rehearsals now in progress in Clune's Auditorium.

The West, young and sanguine, is always breaking away from old established customs. In the past we have relied on eastern talent for our short grand opera seasons. It would be a great feather in the cap of Los Angeles if a grand opera company from the West should some day take eastern cities by storm. This is not a too far-fetched conclusion. Los Angeles is the natural home of music and song. Our claim and atmosphere have voice-producing qualities not equalled even in Italy. Certainly all music lovers in Southern California will hope that soon as an exponent of the best in musical composition Los Angeles will be heard from.

Curious Physical Facts.

[Ohio State Journal:] If a tallow candle be placed in a gun, and be shot at a door, it would go through without sustaining any injury, and a musket ball fired into the water will rebound and be flattened as if fired against a hard substance.

A musket ball may be fired against a pane of glass, and, if the glass be suspended by a thread, it will not even vibrate.

Cork, if sunk twenty feet in the ocean, will not rise again, on account of the pressure of water.

In the Arctic regions, when the thermometer is below zero, persons can converse more than a mile distant. Mr. Jameson asserts that he heard every word of a sermon at the distance of two miles on a very still day with perfect distinctness.

In the ring contest between the government and the high cost of living the government has taken the count.

GROUCHY REMARKS.

BY HARRY CARR.

They've begun to talk about another wet-and-dry election. This time they are going to struggle over the propriety of abolishing saloons.

Personally I can't get much excited over the relative merits of being wet and dry; but I am terrified beyond all human expression at the prospect of hearing it discussed again.

If it is possible to produce a worse bore than the person who wants to talk psycho-analysis it is the person who wants to talk prohibition.

I have heard all the arguments there are about saloons and no saloons and there isn't any merit to any of the arguments on either side.

There isn't any merit to the liquor man's bunk about "personal liberty;" and the frenzy of the prohibitionist about the hungry children is just as futile. The truth is that a very large proportion of those who infest saloons and also those who don't are utterly worthless. They have considerably more human liberty than is good for them now; and they wouldn't work to support their children if there had never been anything like alcohol ever heard of.

The only serious phase of the saloon question is that when I take the Garvanza car home at night I have to step wide to avoid the puddles where drunken hogs have vomited all over the Main-street sidewalks.

I am not excited over reforming the bums who hang around those rotten rum holes. But I am excited over reforming the Main-street sidewalks.

As a general proposition a man who can find any entertainment hanging around a saloon isn't worth bothering about. The only thing important about him is that he sometimes vomits on the sidewalk.

Considerable rot is written about the saloon being "gilded vice" and the "poor man's club." It isn't anybody's club.

A saloon is, in reality, a hopelessly-tedious place where men gather for some unaccountable reason to guzzle various liquids that they very seldom really like.

What happens in a saloon is as wretchedly dull as the funny stories told there. In my whole life I think I can say that I have heard about ten really funny stories. I never have heard one in a saloon. In my opinion the most dreadful thing about a saloon is the brand of stories they tell there. It is not that they are wicked. About six out of that list of ten stories were wicked ones.

I am not sure which would be the greatest boon to the world—national closing of saloons or a race of deaf and dumb commercial travelers unable to relate stories.

When the subject first presents itself I am inclined to base my objection to saloons upon the Main-street type where the yokel vomits on the floor. On second thought I prefer the puking yokel to the story-telling commercial traveler who hangs over more gilded bars.

So, on the whole, I guess I am against saloons everywhere if for no other reason than to reduce the world's stock of anecdotes.

But, after all, I am not at all sure that the horror would cease with the closing of bars. The man who relates funny stories spreads like a pestilence into other circles. He makes all social intercourse an affliction.

Never do I step out into social doings that I do not encounter the spectacle of a circle of woebegone martyrs sitting with patient expressions of agony around some smirking idiot who thinks he is funny.

With any other kind of bore you can keep your gaze fixed upon him and think of something else all the while. All you have to do is to say, "Oh, indeed!" or "ah" and he slides along in perfect contentment.

But you can't get by that way with a funny man. He keeps watching you out of the corner of his eye to see whether you are going to laugh and you have to keep squeezing out hollow "ha-has."

I used to adopt the plan of thinking of something else and laughing everytime the funny man paused in his story. But once I got caught.

I had a premature laugh.

"You have heard the story before," said the funny man suspiciously.

"No; I assure you," I protested, not having the slightest idea what he had been talking about.

"Then why do you laugh before I get to the point?"

I told him I could see what the point was going to be. But he didn't seem to be convinced.

So now I sit and listen with the others and share their patient agony.

Now here's the point: If closing the saloons is going to turn more of these amateur jesters loose upon us, for heaven's sake let us cling to the saloons.

Those drugged with strong drink are no doubt better able to bear it. So I don't know but I am in favor of saloons after all.

As a P.S. let us say a word to these social vermin—the amateur humorists.

Don't try to be funny. If you must find an outlet for your energies, be wicked. But spare the long-suffering public.

A good test is this: If you are not being paid money to do it, you are not really funny. You are just kidding yourself and torturing others. And even if you are being paid to do it, the chances are that it is only because you "have something" on the manager. So be on the safe side and don't be funny.

Where Are They?

[Philadelphia Ledger:] The man who had made a huge fortune was speaking a few words to a number of students at a business class. Of course, the main theme of his address was himself.

"All my success in life, all my tremendous financial prestige," he said proudly, "I owe to one thing alone—pluck, pluck, pluck!"

He made an impressive pause here, but the effect was ruined by one student, who asked impressively:

"Yes, sir; but how are we to find the right people to pluck?"

START THE DAY RIGHT.

Begin the Day's Work with a Smile so as not to Become Peeved.

[Dayton News:] Start the day right—especially when the weather is trying upon one's nerves. Start it by being in good humor—by refusing to be annoyed. Don't get excited about anything; there is really nothing exciting early in the morning. Make the most of everything about you—and determine in your own mind that come what may you are going to accept it without complaint, and there will be little cause for complaint.

If we could start the day with a smile, there would be no trouble for us through the hours to follow. If we would refuse to become peeved, nothing would peeve us throughout the day. There is more in this thing of getting started right than the average man may suppose.

Ever notice a good engineer, how he starts the train? He sits there gazing up the track. He has oiled the engine, and caressed it a little and gazed at it admiringly. He cleans the throttle with faith in it. But he doesn't jerk it, or pull it recklessly. He presses it slightly, some way, and the muscles in his arms contract gently, and the steam hisses a bit, and the great wheels start to turn as gently as if a child were turning them. They revolve a little faster, and a little faster, and the train is under full speed with never a jolt or jerk.

Well, that's exactly the way we ought to start the day. We ought not to expect to get under full speed at the jump. There should be no jolting, no jerking. The wheels ought to move slowly, gently, at the start, and we ought to work ourselves to full pressure as gradually as the engineer gets his train under way. Then we'll find a smooth track, and plenty of power, and we'll be able to bring the train into the shed at night with never an injury to a passenger and the machinery in good shape.

HANDBOOK FOR MOTORISTS.

Radiator: The large, flat thing on the front of the car (just back of the license-plate) resembling a bee's boarding-house, and which generally ought to contain water when it doesn't.

Motor: A phlegmatic-looking mass between the radiator and the clutch, which is rather set in its habits and dislikes being worried with theories and pliers.

Clutch: The big, round thing under the footboard that should be put to sleep before you exercise the gear-shift.

Driving-shaft: A piece of steel whose temper is not proof against arguments with the reverse on a down grade.

Gears: A testy lot of little wheels that must be quickly humored when they grind their teeth.

Manifold: A large pipe on the motor, against which the tinkering motorist rests his head—just before he stops tinkering.

Carburetor: The thing that mixes the gasoline and air in proper proportion before you try to fill it with cylinder-oil.

Differential: Quite a mysterious arrangement packed into a round sort of thing on the back axle by a genius who is never about when you try to put it back again.

Magneto: Quite a cute little machine that has something to do with electricity if you only let it alone.

Valves: Sort of trap door inventions with springs that are decidedly tricky and really belong in the recoil action of a cannon.

Drip-pan: The place where you hunt for your favorite cotter-pin.

Gasoline-tank: A tin box on the back of the car (near the tail light) that you remember and find empty after you have gone and lost half of your car in the dust.—[Charles Elkins, Jr., in Judge.

Diamond Cut Diamond.

[Detroit Free Press:] Somebody ought to offer a prize for the best "diamond-cut-diamond" story. Such poetic justice is pulled off day after day, but the dramatic quality is only recognized by the victims of the system. Here is a fine instance, no less poignant because it happens to be true:

A certain youth went out to Nevada a year or so ago, to "seek his fortune" as they say in the romances. And last week he returned home. His father had sent him forth that he might learn to stand on his own legs, we must understand—neither father nor son was a pauper nor anything like it. Well, when the boy got home he told his father that he had bought a fine silver mine for $10,000.

"I knew they'd get you, unqualified dub!" stormed the father.

"But, dad, I didn't lose anything on it," answered the youth.

"You didn't? Well, you will. But why do you think you didn't?"

"I formed a company and sold it out for $30,000."

"You—you—where did you place the stock?"

"Here in this town."

"Great snakes! I'll bet a million that I'm the man that bought it!"

"Don't bet, dad. You'd win, and I can't afford to let you do that!"

Their Bond of Sympathy.

[Chicago Herald:] The taxi swayed and narrowly missed a policeman, then swayed again as it dashed past another taxi, and in so doing just escaped collision with a lamp post.

"Please be careful," pleaded the lady occupant of the cab. "This is the first time I have ever ridden in a taxi."

"Madame, you have my sympathy," gasped the driver. "This is the first time I ever drove one."

Suspicious Circumstance.

[St. Louis Post Dispatch:] "That man Jones backed me into a corner last night and kept me there two hours telling me the bright things his two-year-old boy has said."

"Gosh! You must owe Jones an awful lot of money if you'll stand for that!"

PEN POINTS

BY THE WAY.

That Congressional [illegible] threatens to take the "ire" [illegible] Tom Lawson.

The drugless healers of [illegible] aia might apply an [illegible] ment to the members of the [illegible] States Supreme Court.

Why play favorites in [illegible] of succoring the widows [illegible] phans in European countries [illegible] have a lot of needy widows [illegible] phans in this land of [illegible]

Have you ever stopped to [illegible] the havoc that would be [illegible] all the slide trombone in [illegible] try would burst into [illegible]

Looks as if somebody [illegible] ing to put the rollers under [illegible] Spring-Rice, British Ambassador [illegible] Washington. Three cheers [illegible] von Bernstorff.

Among other things in the [illegible] we do not understand is how [illegible] hero ties the villain in such [illegible] the chair with ropes. He [illegible] do it in real life.

Property owners in Pasadena [illegible] worry about writing the next [illegible] nation so long as they get [illegible] rent homes to the new rich from [illegible] East at unheard-of prices.

Alleged Republicans who [illegible] for Wilson are now [illegible] that it is four years and [illegible] two months before there can be [illegible] change in administration.

The Chief of Police [illegible] Diego is over. Mayor Curtis [illegible] ing to the mandate of the [illegible] Court of Appeal. The new [illegible] pears to be the right thing.

It is no wonder that [illegible] one hundred and thirty [illegible] thors; but that they should [illegible] money for their works [illegible] where the wonder comes in.

Local Mexicans will organize [illegible] anti-Carranza society in [illegible] There is a fine organization [illegible] sort now down in Mexico, [illegible] Pancho Villa is president.

Ambassador Gerard has been [illegible] asked to explain his [illegible] This diplomatic game is [illegible] explanation, or the explanation [illegible] an explanation in due course of [illegible] round.

The Indians in the vicinity [illegible] the State of New York are [illegible] go on the warpath. Though [illegible] the savages were confined to [illegible] tle street that is headed by [illegible] Church.

Reindeer steak was the [illegible] resistance at a swell dinner [illegible] in New York. Which shows [illegible] environment will do. The [illegible] tors in Alaska would give [illegible] of gold dust for a short [illegible]

A new president has been [illegible] gurated in Nicaragua. [illegible] peaceably assume office [illegible] twenty-nine years. [illegible] Jennings and C. Wood [illegible] there Nicaragua has [illegible] ways.

The decision of the [illegible] Supreme Court that [illegible] the shipment of liquor [illegible] use in a "dry" State is a [illegible] on the liquor traffic. It [illegible] well for the trade to [illegible] evitable in the [illegible]

The Adamson law [illegible] thrown into the [illegible] United States Supreme [illegible] we understand it the [illegible] will be disappointed. [illegible] law is declared legal or [illegible] tional. That crowd is [illegible]

It is announced that [illegible] ill-health Edward H. [illegible] tire permanently [illegible] Sothern first came [illegible] tice as the son of the [illegible] made Lord Dundreary [illegible] afterward made a [illegible] account.

Sir Rabindranath [illegible] East Indian lecturer, [illegible] cans because they [illegible] the silences." But [illegible] not go so far as to [illegible] they contribute to his [illegible] tures. His sugar [illegible] other complexion than [illegible]

The proposed new [illegible] up the deficit in the [illegible] end of the next fiscal [illegible] amount to about $[illegible] Wilson administration [illegible] thinks that it might be [illegible] a-plenty while getting [illegible] be other deficits during the [illegible] years.

A movement is on foot [illegible] the Progressive party a [illegible] national politics. That [illegible] had its fling in 1912 [illegible] do not rise swiftly into [illegible] shrivel into obscurity [illegible] come back in the following [illegible] and vigor. Their [illegible] ever, may live and [illegible] to triumph by other [illegible]

IN LOVE.

Oh, I am in love with [illegible]
dear God—
With its tender [illegible]
dant sod—
With the trees that [illegible]
arms high
And whisper [illegible]
the sky;
With the [illegible]
streams that [illegible]
And the lights that [illegible]
hills of [illegible]
With the waves that [illegible]
streams that [illegible]
In love, in love with [illegible]

Oh, I am in love with [illegible]
dear God—
From the grasses [illegible]
est clod;
From the lily that [illegible]
fume sweet
To the tinies [illegible]
feet!
From the gates of [illegible]
set bars,
From the [illegible]
highest stars,
The spirit of [illegible]
thrall—
And I am in love [illegible]

The Pink [illegible]

PART III—4 PAGES.

OLSON DE[illegible]

Watch Your Step.

STOVALL IS NEXT IN LINE.

Olson Deal Appears to be Concluded.

Roy Hitt Quits the Game for Good.

Last Charter Vernonite to Leave the Club.

BY HARRY A. WILLIAMS.

Failure of the Olson deal through Brooklyn's inability to secure waivers, which automatically cleared George Stovall's way to the management of the Tigers by removing his only rival, and Roy Hitt's announcement of his permanent retirement from baseball, were the outstanding features of rather a quiet day in baseball.

OUT OF IT.

Hitt, the only surviving member of the charter Vernon club, and a landmark in Coast League baseball, made the game voluntarily. He probably would have been good for one or two seasons yet, but has a good position with the Standard Oil company, and decided not to wait until they cut the uniform from his [illegible] but nevertheless heroic, figure. He regards the Standard Oil company a substantial concern with a future—something more than a get-rich-quick-selling proposition—and therefore did not hesitate to become associated with it.

A brief telegram from Ebbets stating that he had found it impossible to secure waivers on Olson released the Viking as a managerial possibility and insured his further sojourn in the majors.

That Olson was the first choice of the new Vernon owners is no arrangement of Stovall, who has been their second entry all along. The only had Darmody considered a possible managerial material for a number of years, but the club was in need of a shortstop, while it has a fine first baseman.

EXIT.

The ascendancy of Stovall to the throne will mean the passing of Dan Gleichmann. This will not grieve the club. Not only will Stovall outfit Gus, but the latter has landed for one or two good ones, viz., with Callahan, should he be found out the Vernon infield July 6 last season Stovall was leading the American Associa-

(Continued on Page [illegible])

RED CROWN GASOLINE
STANDARD OIL (CALIFORNIA)

TALBOT 2½ in

Arrow form fit C[illegible]
Do not press against the neck of the shirt—waistcoat [illegible] not chafe under collar.
CLUETT, PEABODY & CO., INC. MA[illegible]

PEN POINTS.

BY THE "TAPE."

That Congressional committee threatens to take the "law" out of Tom Lawson.

The drugless healers of California might apply an absent treatment to the members of the United States Supreme Court.

Why play favorites in the work of succoring the widows and orphans in European countries? We have a lot of needy widows and orphans in this land of the free.

Have you ever stopped to think the havoc that would be created if all the slide trombones in the country would burst into song at once?

Looks as if somebody was arranging to put the rollers under Sir Cecil Spring-Rice, British Ambassador at Washington. Three cheers by Herr Von Bernstorff.

Among other things in the movies we do not understand is how Carmelo ties the villain so easily in the chair with ropes. He could not do it in real life.

Property owners in Pasadena don't worry about writing the songs of the nation so long as they are able to rent homes to the new rich from the East at unheard-of prices.

Alleged Republicans who voted for Wilson are now complaining that it is four years and eight months before there can be a change in administration.

The Chief of Police war in San Diego is over. Mayor Capps has gone to the mandate of the District Court of Appeal. The new man appears to be the right Steer.

It is no wonder that Indiana has one hundred and thirty real estate shors; but that they should get real money for their wares—that is where the wonder comes in.

Local Mexicans will organize an anti-Carranza society in this city. There is a fine organization of that sort now down in Mexico, of which Pancho Villa is president emeritus.

Ambassador Gerard has been asked to explain his Berlin speech. This diplomatic game is either an explanation, or the explanation of an explanation in one continuous round.

The Indians in the upper part of the State of New York are about to go on the warpath. Thought all the savages were confined to that little street that is headed by Tammany Church.

Reindeer steak was the piece de resistance at a swell dinner party in New York. Which shows what environment will do. The people down in Alaska would give a sack of gold dust for a chuck steak.

A new president has been inaugurated in Nicaragua. He first will assembly assume office in almost twenty-nine years. But since Jennings and O. Henry were there Nicaragua has reformed in many ways.

The decision of the United States Supreme Court that will prevent the shipment of liquor for personal use in a "dry" State is a body blow on the liquor traffic. It might as well for the trade to hurl the bottle in the face.

The Adamson law has been thrown into the hopper of the United States Supreme Court. We understand it the beginning will be disappointed, whether the law is declared legal or unconstitutional. That crowd is hard to please.

It is announced that on account of ill-health Edward H. Sothern will retire permanently from the stage. Sothern's first came into public notice as the son of the man who made Lord Dundreary famous and afterward made a name on his account.

Sir Rabindranath Tagore, the East Indian lecturer, scores Japan because they never "protest the silence." But his hearers do not go so far as to reject the pearls they contribute to his alleged purse. His anger takes on a rather different complexion than that.

The proposed new taxes, to make up the deficit in the revenues at the end of the next fiscal year, amount to about $672,000,000. The Wilson administration no doubt thinks that it might be well to have-plenty while letting. There are other deficits during the next four years.

A movement is on foot to make the Progressive party a factor in national politics. That organization and its fling in 1912. Never will it not rise swiftly into power and come back to the fullness of strength and vigor. Their principles, however, may live and be carried to triumph by other organizations.

IN LOVE.

Oh, I am in love with your world, dear God!
With its tender blossoms and verdant sod—
With the trees that lift their arms high
And whisper prayers to the sky;
With the canyons deep and the streams that flow
And the lights that play on the hills of snow;
With the waves that dance and the streams that sing—
In love, in love with everything!

Oh, I am in love with your world, dear God—
From the granite peak to the pool cut clod;
From the lily that breathes its fragrance sweet
To the tiniest flower at my feet;
From the gates of dawn to the sands of bars,
From the sands of space to the highest stars.
The spirit of beauty holds me in thrall—
And I am in love, in love with all.

JAMES H. WAKELEY.

The Pink Pages—Sporting News—The Foremost Recent Events Graphically Told.

The Los Angeles Times

Pages 3 and 4: Financial—Markets

PART III—4 PAGES. THURSDAY MORNING, JANUARY 11, 1917.—TWO-PAGE BUDGET. IN THE VAN | First in Sporting News. First in all Automobiling.

OLSON DEAL FALLS THROUGH AND STOVALL LOOKS LIKE NEW MANAGER

Watch Your Step.

STOVALL IS NEXT IN LINE.

Olson Deal Appears to be Concluded.

Jolly Hitt Quits the Game for Good.

Charter Vernonite to Leave the Club.

BY HARRY A. WILLIAMS.

Failure of the Olson deal through Manager's inability to secure waivers, which automatically cleared Ray Bussell's way to the management of the Tigers by removing a dangerous rival, and Roy Hitt's announcement of his permanent retirement from baseball, were the outstanding features of rather a dull week in baseball.

OUT OF IT.

Jolly, the only surviving member of the charter Vernon club, and a veteran in Coast League baseball, has quit the game voluntarily. He probably would have been good for a few seasons yet, but has a connection with the Standard Oil Co., and decided not to wait until he cut the uniform from his back. It is nevertheless heroic, figuratively speaking, as regards the Standard Oil Co., a substantial concern with a future—something more than a "side-selling proposition"—and Roy did not hesitate to become identified with it.

A long telegram from Ebbets stating that he had found it impossible to secure waivers on Olson released the Viking as a managerial possibility and insured his further stay in the majors.

Stovall was the first choice of the new Vernon owners is no secret, and the appointment of Stovall, who has been their second entry all along, who had Darmody considered the managerial material for a couple of years, but the club was in need of a shortstop, while it has a first baseman.

EXIT.

The incumbency of Stovall to the management will mean the passing of Bill Lindsay. This will not displease the club. Not only will Stovall get Gus, but the latter was secured for one or two good years with Callahan, should help round out the Vernon infield.

Of the 6 last season Stovall will take the American Associa-

George Stovall.

Since the Olson deal fell through George is regarded as a possibility for the Vernon leadership.

tion in hitting, when he received a swift inshoot on one of his eyeballs. This tended to dim his luster for the remainder of the race. During his ten years in the majors and two-season sojourn in the Federals he hit for a general average of .268. The coming season will be his fourteenth in organized baseball. For more than a decade Stovall has been a national figure in baseball—first as a player and then as a manager. At different times he was manager of the Cleveland Americans, the St. Louis Browns and the Kansas City Feds. He says that he will have no trouble in getting his release from Toledo. He can buy it outright, or Bresnahan will accept one of the Vernon players in a trade. While waiting for the situation to shape up he has been considering the needs of the Vernon club, and will know just what steps to take when he rolls up his sleeves and exposes his managerial biceps.

CRAZY.

Had anybody predicted two years ago that Frank Chance and George Stovall would be at the head of the two local clubs he would have been charged with being crazy in the bean. Even in their wildest forays

(Continued on Second Page.)

As Expected.

JACK BRITTON WINS A BOUT.

Swiss Welterweight Given a Beating.

Chicagoan Allows Fight to Lag at Times.

Badoud Dazed at Final Toll of the Gong.

[BY DIRECT WIRE—EXCLUSIVE DISPATCH.]

NEW YORK BUREAU OF THE TIMES, Jan. 10.—A superior knowledge of the boxing game, together with his greater ability as regards cleverness, gave Jack Britton, the Chicago welterweight boxer, a clear title to the honors of his ten-round bout with Albert Badoud, the Swiss welterweight, at the Manhattan A. C. tonight.

The Chicagoan clearly demonstrated that he was his rival's superior in every department of the game, and, although Badoud was persistently rushing and assuming the offensive, he failed to accomplish anything that was appreciably effective. Britton, on the other hand, methodically piled up his advantage in the matter of points with effective use of a stiff left jab and an occasional right cross to the jaw.

The Chicagoan, at times, though, did not seem to take his task too seriously, and the result was that there were many moments when the milling lagged. The European contestant was always boxing in his accustomed style—tearing in wildly with both arms and flailing in wide swoops. Occasionally he managed to land with his heavy full-arm swings on Britton's stomach, causing the latter to retreat before the attack.

In the final session Britton did his best work, and the last bell found Badoud dazed from hard right and left blows to the face and jaw.

In the opening round Britton floored his opponent with a clean right cross to the jaw, but Badoud quickly regained his feet and resumed boxing.

PROPOSED BASEBALL STRIKE DOESN'T INTEREST OWNERS.

[BY DIRECT WIRE—EXCLUSIVE DISPATCH.]

CHICAGO BUREAU OF THE TIMES, Jan. 10.—Baseball fans the country over are watching with increasing interest the outcome of the battle between the Players' Fraternity and the leaders of the game. President Fultz does not deny that he has issued orders to the members of his fraternity to refuse to sign their 1917 contracts until the organization has been recognized by the men at the head of the game. The leaders of the game say they have no fear of a strike and will welcome one if it comes.

So far three players—Sallee, Sandberg and "Hod" Eller—have signed the new form of contract adopted at the recent meeting of the two major leagues. Chicago clubs report that no contracts have been received, but the documents have not yet been out long enough to come back. In fact, the contracts for the Cubs have only been in the mails a few hours. The delay in sending them out has been due to a delay in receiving them from the national commission.

The contracts were not ratified until the two leagues got together in December and the time has been so short since then that the printers have not had time to get them out in the holiday rush of work. Within the next two weeks the battle will develop. If the members of the Players' Fraternity are to obey the orders of their head the players will not send back their signed contracts. If the signed contracts do come back the battle is over and the club owners have come out victorious.

At the present time the club owners would seem to have all the better of the argument. As the training season draws near, the players are getting nervous and it is the history of former attempts to get them together in an organization that they have never stood the test. The club owners remember this. They are now banking on that fact and that Fultz will not be able to keep his members in line for a strike.

Two Sides.

GREEK LOOKING FOR ED LEWIS.

Tells His Story of Recent Wrestling Match.

Anxious for Another Chance at Strangler.

Guarantees to Cut Out the Rough Work.

BY HOWARD ANGUS.

Gus Kervaras, the wild Greek, yesterday told his story of his recent wrestling match with Strangler Ed Lewis. It differs radically from many of the wild tales told by the excited fans. After hearing it one begins to wonder if there isn't a great deal in what the Greek has to say.

The Greek admits that he started the rough-house, but denies emphatically that he either kneed or strangled Lewis.

"When we came together," said Kervaras, "Lewis began walking and walking around the ring and grinning at the crowd, first one side and then the other, and showing his muscles. I told him to come on and wrestle, that he was not paid to pose. But still he just walked around and around.

"'Come on and wrestle, you big stiff,' I said, and slapped Lewis's face. Then he got mad. You bet, after that he wrestled."

The Greek's explanation of the kneeing and alleged strangle hold are plausible.

THE REASON.

According to Kervaras, he intended to get a jiu-jitsu hold on Lewis when the alleged kneeing occurred. His plan was to grab Lewis by the waist, and, resting his knee in the stomach, roll back, throwing the Strangler with his leg clear over his head.

"When Lewis saw me raise my knee, he got frightened and drew back. My knee never even touched him. As he stooped forward I put the barrel hold on him, the same one he uses. His chin was right in my hand.

"When I got this he began to holler. When his mouth opened I clamped tighter, and got his lower jaw. All I had to do then was give a jerk and his lower jaw would have busted. Then Lewis began to holler 'strangle' and Treloar disqualified me.

GOT PEEVED.

"That made me mad clean through. I lost my head and slipped my arm down and got a real strangle hold. That's what I had when Treloar called the policeman."

Several sitting at the ringside agree with Kervaras. Personally, I could see Lewis's head under Kervaras's body when he is alleged to have had the strangle hold. Lewis's head was pried back, but all of his neck was clearly visible to me. If it had been a strangle hold I could not have seen the Strangler's neck. Kervaras's arm would have been around it.

DID IT BEFORE.

Several times previously Kervaras put the same hold on Lewis, and every time he let out one of his college yells. It looks as if he was afraid to take his own medicine.

The ease with which the Greek broke this hold every time the Strangler used it caused no end of comment at the ringside. Gus says he simply buried his chin in Lewis's ribs and gave the Strangler the choice of squeezing the chin through his ribs or letting go. In every instance Lewis thought kindly of his ribs.

CRITICISM.

There has been a large amount of criticism of Kervaras's rough work during the bout. He was not a bit rougher than Lewis. The Greek started the row by slapping Lewis's face, but he did not finish it by a long shot. The Strangler was more scientific with his rough work.

(Continued on Fourth Page.)

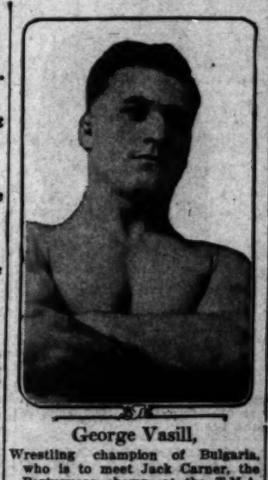

George Vasili,

Wrestling champion of Bulgaria, who is to meet Jack Carner, the Portuguese champ, at the T.M.A. Hall on Monday night.

WRESTLING CHAMPS TO GET TOGETHER.

A wrestling match of international import is to be staged at the T.M.A. Hall next Monday night. The champions of Bulgaria and Portugal will get together and the best two out of three falls wins. Both of the men claim to be wonders and the match ought to be a first-class exhibition.

George Vasili is the Bulgarian wonder and Jack Carner is the demon from Portugal. The candidates weigh around 180 pounds.

Several choice preliminary bouts have been arranged and a good card is assured wrestling fans.

Zabel doubtless is glad to return to Los Angeles. He was married here last year, and at the time declared that he preferred staying in one place to chasing around. But for the fact he was recalled by the Cubs he probably would have purchased property and become a substantial citizen. Welcome to our city.

Let's Hope So.

ARMY POLOISTS MAY COMPETE.

Teams are Invited to Enter Big Tournament.

Four Pacific Coast Squads Already Signed Up.

Many Important Matches in the Schedule.

[SPECIAL CORRESPONDENCE.]

RIVERSIDE, Jan. 9.—Bids for one, and perhaps two, army polo teams are being made by the Riverside Polo Club for the big annual tournament, to be held this year from Lincoln's birthday, February 13, to Washington's birthday, February 22, inclusive.

Letters have been sent to the War Department and to Congressman Kettner, asking that arrangements be made to send at least one team, and two preferably, of army officers now in the South, and the Riverside club offers to pay all expenses.

Four regular Pacific Coast club teams are already assured—San Mateo, which is sending a team south for the first time in several years in return for Riverside's participation in their tournament last summer; Coronado, Midwick and Riverside. Then there will be the regular annual special match of East vs. West, won by the westerners in 1915, and the easterners last year, and probably a contest of North vs. South; and several games of a less stellar nature for players whose team rating is 6 goals or less.

The big matches of the eleven-day tournament will be those for the Mission Inn Challenge cup, without handicap, of which Malcolm Stevenson's great Coopers-town team has annexed two legs; for the beautiful Walter Dupee trophy, under handicap, won by Midwick from Riverside in 1915, and by Riverside from Midwick last year, and for the special trophies offered for the sectional contests.

In addition the club has asked the Polo Association for the privilege of playing here this year for either the junior championship or the Pacific Coast Circuit cup

Water lilies to be on exhibition tomorrow

These six beauties are to visit the ladies' day in the Los Angeles Athletic Club plunge tomorrow morning and show some of the local mermaids a thing or two. They are the six Water Lilies from the Orpheum.

ORANGE BASKETBALL SQUAD ANXIOUS TO BE "UPLIFTED."

THE following letter was received yesterday from a wild-eyed party in Orange who failed to give his name. It needs no comment other than the fact that if the Bears want to see how much fun it is to play tag with a rattlesnake they should challenge Orange to a game:

ORANGE, Cal.

Editor Los Angeles Times:

I have been reading in your paper of the most admirable efforts of the Berkeley boys in spreading the influence of a great institution of learning among the young men of Southern California.

Of course, I realize that basketball is merely a vehicle for the transmission of the blessings of education to less-favored brothers. What joy it must be to these noble young men to feel that they are daily bringing into the lives of others some material benefit! What an inspiration to our own young men to come in contact with these university boys! Kind sir, I wish to appeal to you in behalf of our Orange boys. It appears that the Berkeley boys are to return north without giving Orange youth the benefit of such association as others have enjoyed. Sir, do you feel that their mission would be completed if they left without some attempt to uplift us? I leave it to you, is there a darker spot in the Southland than here? Have you ever been with us after sundown?

With memories of the visit of the Stanford young men here, we feel that it would be unbearable to be deprived of a call from the Berkeley boys. We want them so much.

Hoping for your kindly intervention, I am

Agitatedly yours,

O. BLOOEY.

P.S.: The Stanford boys were badly crippled when they played here. The score was 56 to 16. However, it was the spiritual help that we received that gave us such pleasure. Perhaps it would not be diplomatic to mention the score to Berkeley. Please help us. O. B.

FOUR YOUNGSTER RULE IS STILL O.K.

[BY DIRECT WIRE—EXCLUSIVE DISPATCH.]

PORTLAND, Jan. 10.—Judge McCredie, president of the Portland baseball company, says that the decision of the National Baseball Commission handed down at Cincinnati on Monday, wherein it ruled that the only tests that should be applied in the engagement of a minor league ball player upon his willingness to play for a salary within the prescribed limits of the club desiring his services, should be his eligibility to contract, will not in any way affect the "four youngster rule" adopted at the recent Pacific Coast League meeting at Salt Lake.

"The 'four younster rule' is the Pacific Coast League's own inner working, and the National Commission has nothing to do with it. If any of the owners in this circuit breaks the compact which has been formed between us they will be suitably fined," said McCredie.

FRANK PERSHING OUT OF ATHLETICS.

[BY A. P. NIGHT WIRE.]

CHICAGO, Jan. 10.—Frank Pershing, captain-elect of the 1917 University of Chicago football team, may be obliged to abandon athletics, it was learned today. At the close of the last football season he suffered a physical collapse, and his physicians urged a rest in California for at least three months. Pershing, who played quarter-back on the football eleven, was reckoned an important figure in the Chicago hopes for a champion track squad. He is a nephew of Maj.-Gen. John J. Pershing, commanding the American punitive expedition in Mexico.

TROJANS LAND STAR RUNNERS.

When Coach Cromwell of the University of Southern California issued his first call for track athletes this week he found the Trojan school well supplied with new material to build around his point winners of last season.

Manual Arts High has donated more tracksters to the freshmen team than any other school in the south. George Maurer in the pole vault, Ray Hughes in the quarter, Leland O'Connell in the half mile, Harold Proudhon in the sprints and Harold Cook in the mile are the former Toiler tracksters. The Whitcomb brothers from Monrovia in the sprints and the half mile, Holland from Harvard Military Academy in the half mile and Learned of Lompoc in the broad jump have also shown up well in their favorite events.

CORDES AND JONES QUALIFY FOR FINALS.

[BY A. P. NIGHT WIRE.]

PINEHURST (N. C.) Jan. 10.—Howard Cordes of the Westwood Club, Cincinnati, and J. D. E. Jones of the Agawam Hunt Club, Providence, qualified today for the finals tomorrow in the midwinter tennis tournament here. Jones and Salm and Whitehead and Frank C. Lewis, Norfolk, were the survivors for the finals in men's doubles.

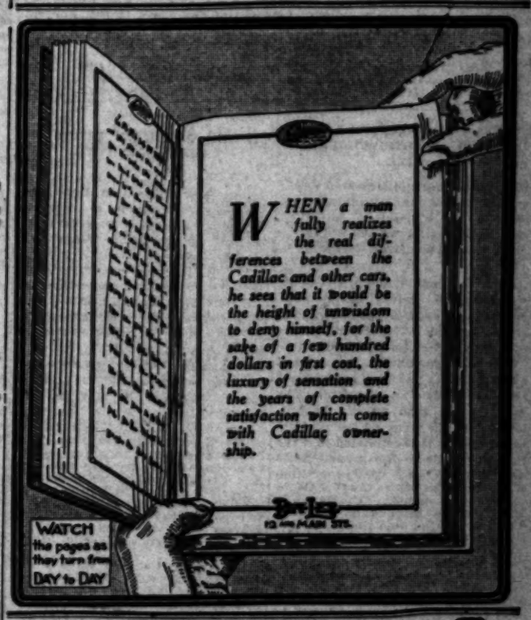

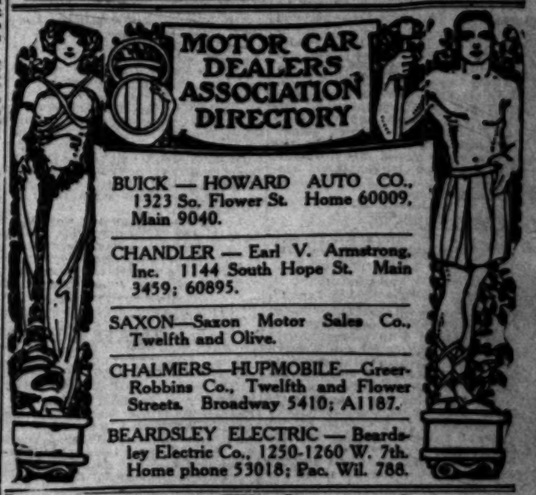

Checkers.

JORDAN LETS A CHANCE SLIP BY

Opportunity is not Seen Until too Late.

Ten Draws are the Complete Results so Far.

Exciting Game Features Afternoon Round.

BY JOHN DOUGHERTY.

Jordan passed up a neat chance to win a checker game Tuesday afternoon. This was discovered yesterday after a careful examination of the various moves. So far the games have been exclusively draws. If all the rest of the affairs go the same way Jordan will have missed the checker championship of the world by a single move.

Following are the results of Tuesday's play and the manner in which Jordan shut the door in the face of opportunity:

In the afternoon 9-13, 24-20, were drawn for the opening moves, and two book draws on the Warren opening resulted. In the evening the Denny opening 10-14, 22-17, was drawn, and two very interesting games were played. In the first game play ran on orthodox lines until about the middle of the game, when Banks varied from all published play and Jordan at once scented a Chicago "cook."

He took advantage of the time limit, for the next six moves, as the game was very complicated. After a time the following position was reached:

Black—6, 8, 9, 10, 11, 12, 14, 16 and 17.

White—12, 15, 20, 21, 23, 24, 25, 26 and 29.

White (Jordan,) to move.

He will have won by 24-19, 5-9, 25-22, 19-25, 29-22, 11-25, 20-2, 25-30, 27-24, and, while there is still considerable play, the result is inevitable. Instead he pitched the piece 13-9, 6-15, and squeezed 15-10. And while he seemed to get the better of the ending after about an hour's play, the game resulted in a draw.

Yesterday's games went the draw route without a great deal of argument or dispute. One of the afternoon battles looked interesting for about three hours, but it finally ended in the customary manner. Large crowds attended the matches and several women checker fans were on deck to watch the play. Here's how it happened:

In the opening game a Denny was again drawn, but this time 10-14, 24-20. Banks with black, varied from published play early in the game and the hardest battle of the match was on. Many of the spectators expected Jordan to lose the ending, but after over three hours of hard work he secured a neat draw.

The next game was played similar to one in their match in Kansas City two years ago, and soon resulted in a draw.

In the evening affair the Kelso 10-15, 24-19, was drawn, and two orthodox draws were run off in about an hour.

De Witt Van Court

And his celebrated clock which is used to time the boxing bouts at the L.A.A.C.

TIME CLOCK IS VAN'S INVENTION.

Not many persons are aware that the wonderful time clock which is used in all the amateur boxing tournaments at the Los Angeles Athletic Club is the invention of Prof. De Witt Van Court, boxing instructor at the club. There are only two such clocks, the other being in the possession of the Olympic Club of San Francisco.

This clock has only four figures—zero, one, two, and three. These figures represent four minutes. When the hand of the clock is on the figure zero, the big gong rings. At the end of three minutes it rings again. The time from figure three to zero is one minute, representing the minute's rest allowed between rounds. A lever at the side of the clock controls the starting and stopping of it.

This clock winds up by hand, and will run about forty rounds with one winding. It is portable, and can be hung in plain view of the audience as well as the contestants. After working by this clock a few times, a boxer soon learns to estimate fairly well the length of a round, which is some advantage to him in a close and exciting contest.

This automatic clock prevents cheating, for it does away with the old style of round-keeping, where a man holds a watch and makes the length of the round to suit himself.

Huh!

STADIUM TALK IS IN THE AIR.

ANNUAL PROPOSITION AGAIN BEFORE THE PUBLIC.

Exposition Park is Measured and Chalked Out and Promises to Provide a First-class Athletic Field—Idea is Great and Authorities Claim They Mean Business.

A new athletic stadium, the equal of any in the United States, will probably be built in the great, ugly gravel sand pit which scars Exposition Park. The agitation is on.

Measurements have been made and a great athletic field, with a quarter-mile oval track, can be laid. The walls of the sand pit can be hollowed and the seats of the stadium set in them. It is estimated that the new ugly hole in the ground could seat 75,000 persons. The proposition will be brought before the City Council this week or next. The park authorities are thoroughly aroused. The Rotary Club and the A.A.U. are behind the measure strongly. The Board of Supervisors of the county have offered unofficially to present the city with enough cement to build the stadium and the State authorities favor the scheme.

If the stadium is erected it will be opened in 1917 with the national A.A.U. track and field championships. The national body has promised these to Bob Weaver and he has offered them already to the city.

If the stadium is built at Exposition Park admission can be charged. The park is the property of the State of California and has been leased to the city. Several prominent attorneys have examined the lease and are agreed that it permits of an admission charge. In any other public park it would be impossible to charge admission.

REDISTRICTING TO TAKE PLACE.

[BY A. P. NIGHT WIRE.]

CEDAR RAPIDS (Iowa) Jan. 10.—Club owners of the Central Association appointed a committee here today to meet with representatives of the Three I, Central and Western leagues in Chicago next week to discuss the feasibility of redistricting the four organizations with a view of making them more compact. This action was taken after A. R. Tearney, president of the Three I League, had warned the club owners that some of the middle western leagues faced possible extinction unless changes in the circuits were made.

MANY PLAYERS TO GET TRIP.

[BY A. P. NIGHT WIRE.]

CHICAGO, Jan. 10.—Practically every player now on the Chicago American roster is assured of being taken to Mineral Wells, Tex., on the spring training trip, Clarence Rowland, manager, announced today. Rowland said that the full allotment of thirty-five players will make the trip, to start from here March 9 or 10.

Go to It.

TRAINING SEASON IS LENGTHENED.

WALTER McCREDIE PLANS TO TAKE MORE TIME.

Many New Players in Portland Line-up Necessitate a Longer Training Season—Prospects Excellent for First-class Team for the Beavers.

[BY DIRECT WIRE—EXCLUSIVE DISPATCH.]

PORTLAND, Jan. 10.—After the results of last year, Manager Walter McCredie will extend his training season to a full month this year, and the Portland athletes will be asked to assemble at the training camp, wherever it may be, on March 1.

"We have a lot of new fellows coming," said Manager Mac, "and it will probably take a full month to see what they have to offer. It is a pretty hard job to look at a player for two or three weeks and then place an estimate on his work. It is usually the last week that some players begin to show their best, and this is particularly true of the older fellows.

"Last year we used three weeks for training, and did not have enough for all the players. Of course, all that some players need is a shine, shave and a shampoo and they are ready to open the season. Then there are fellows like Johnny Lush, who don't get into working shape until June. We have to average it up, and we find that a month is about necessary."

Last year R was the middle of March when the Beavers opened their training camp at Sacramento, which was about the same time the other clubs opened up.

Oakland tried out some young pitchers earlier in the month, and Manager Rowdy Elliott had a pretty good line on them when the regulars arrived.

Buddy Ryan is on his way here from Winino Mineral Springs, where he and Mrs. Ryan have been passing a portion of the winter, and will leave at once for Denver, where his father is reported to be dying.

SLIM SALLEE MAKES A JUMP.

[BY DIRECT WIRE—EXCLUSIVE DISPATCH.]

NEW YORK BUREAU OF THE TIMES, Jan. 9.—Slim Sallee, lefthander, the pitcher who jumped the Cardinals because the steaks served him were too thin, today jumped the players' corral, signed a contract and took the position of the bell-cow in the leap for the contract fold.

President Dave Fultz of the Players' Fraternity has been claiming all winter that the athletes had agreed to refrain from attaching their signatures until they received the word from him.

Sallee's signed document today was received by the officials of the New York Giants, and Jimmy Middleton, a recruit twirler, secured from Louisville, forwarded his autograph and contract at the same time. It's taken as the first step in the movement of the players to get under contract, and the chance of a strike by the athletes is considered more remote than ever as a result.

"Traintime is no Time for Mr. Fiefifteen to Keep New Year Resolutions!" . . . . . By G

[Copyright, 1917, by John N. Wheeler, Inc.]

A YAWN IS WORSE THAN A BONEHEAD PLAY, ACCORDING TO FRANK CHANCE.

BY HARRY A. WILLIAMS.

THERE is an interesting bit of fiction to the effect that Frank Chance employs the methods of a mule skinner in dealing with his ball players—that he is a direct descendant of Simon Legree.

In reality he is very considerate of his men, and it was his loyalty to them which indirectly caused his break with Murphy in Chicago. He is a disciplinarian, as any successful leader must be, but moderate in criticism, and inclined to give a player the benefit of any reasonable doubt. Those players who do not like him would be natural enemies of any manager because they are disloyal to the game and begrudge it their best services.

QUITE RIGHT.

His theory of baseball is that it is no disgrace to fall while trying, but failure to try is one of the unforgivable sins.

When a play is attempted, as for instance a double steal, he expects and demands that the men go through it regardless of the result.

"Try to finish anything that you start," is his philosophy of life, and if adhered to persistently it is a winner.

He drills this into his men continually, and it was their occasional failure to do this that brought down the wrath of the P. L. Chance can overlook poor plays mechanically, and has been known even to pass over "boners" in silence. He saw Bob Fisher throw away three games in one week at a critical time without a murmur of disapproval, merely because he believed the player was trying.

MERE YAWN.

Yet it remained for a mere yawn to get the biggest "rise" of the season out of the man who passed over these other heartrending incidents in charitable silence.

And said yawn had no influence whatsoever on the pennant race. It was Jim Galloway who opened his face, and the incident is here told for the first time, because it gives a new insight into the mental makeup of the man who won a pennant for Los Angeles under apparently hopeless handicaps.

Toward the end of the season the Angels were playing the Beavers in Portland. They were getting the worst of it, McCredie's men mopping up the wet field with them about twice out of every three starts. At the same time the Tigers were going through Oakland here like a "tank" through a thin rank of infantry.

With Butler unable to stand on his bum leg, let alone play ball, Galloway was shoved in at short. The plight of the Angels was quite desperate, and the situation was getting on everybody's nerves. Chance would have traded his ranch even up for one of those games and figure that he had the best of the bargain. That's how much he cared to win.

TENSE.

Los Angeles was getting worsted in one of these combats, and the telegraph instrument was ticking off the tidings to half a million people. Every move of every player was being read by innumerable fans from scores of bulletin boards. The eyes of the western baseball world were focused on Chance and his team.

It was a tense situation, to say the least, and the P. L. had just about reached the brittle point. His horror may be imagined when he glanced out on the diamond during a critical period and saw Galloway stretch himself to his full height and yawn. It was one of those healthy, satisfying yawns that expose a person's larynx to public view. The sight of Jim opening that crater in his face almost floored Frank. That any guy could yawn in a crisis like that got his "goat," and it is not improbable that he would have shot Jim in his open mouth if he had had a gun. He told Jim that it denoted lack of interest in his work, and a few other things that wouldn't look good in print. Galloway was given the worst grilling that any player received all season by the man who had passed up innumerable bad plays without a remark. Jim never yawns in public any more. He goes behind the fence.

* * *

Warren Bovard, graduate manager at U.S.C., takes his Waterman in hand and takes a few whangs at the proposition to pollute football to the extent of organizing a professional league on the Coast similar to that planned by the major league baseball magnates. One of the purposes of our recent article on the subject was, if possible, to aggravate the graduate managers and in that way enliven a dull winter season. It certainly would be a bum graduate manager who would not arise and defend football from the wiles of professional promoters. Mr. Bovard's argument is eloquent and sound in spots, but he leaves his guard down in several places, and presents a few openings in which to counter. Furthermore, he is known to entertain a vision of a mammoth stadium in Los Angeles, where all college games will be played, and in that way place the game on the very pinnacle of popular esteem. Personally, we hope he lives to see that vision in the concrete. He states that "the entire success of American football is founded on loyal alumni, intercollegiate tradition and the ambition of redblooded college athletes to battle each other in the fall. The Tournament of Roses management has made a success of its annual football game because it insists on the best college teams obtainable." He also points to the failure of certain athletic club teams to draw as proof that professional football is a frost.

MINORITY.

A census of the population shows the "loyal alumni" to be greatly in the minority. It has not been sufficient to cause any busted attendance records at local football games. On the other hand, one needed a spy glass to discover the "loyal alumni" in that 30,000 crowd at Pasadena on January 1. As Mr. Bovard said, the fact that the game was between two of the best college teams obtainable had something to do with the attendance. Still, in the last analysis, these teams were good drawing cards because they represented well-known colleges, and therefore were well advertised. Again, the West vs. East issue was a big factor, and the same issue would have attracted an equal crowd had the game been played between equally well-advertised professional teams composed of stars who were graduates of twenty or more colleges and universities. Of that crowd not one person in fifty had any interest in Pennsylvania or Oregon, but they were distinctly pro-East or pro-West in their sympathies—mainly pro-West. Sectional rivalry in football can be made fully as intense as that based on intercollegiate competition. The failure of club games is due to this absence of well-defined sectional rivalry. They are regarded merely as exhibitions. Were the same clubs to stage a baseball game under the same conditions the attendance would be even more meager. The idea of a professional league would be to create a genuine intercity rivalry, such as exists in baseball. Professional football could be judged only by its success or failure under these conditions.

Mr. Bovard overlooks the main argument against a football league—namely, the financial end. The game, unlike baseball, could not be played every day. Whether two or three games a week would bring enough in at the gate to meet salaries and traveling expenses is a question. This would be a big item on the Coast, where long jumps are a feature of every itinerary. In the East, where the big patches of population are closely grouped, professional football would stand a much better chance of success.

* * *

Accepting as a criterion of interest the chatter to be heard along Spring street the late unpleasantness between Strangler Lewis and Gus Kervaras did much to stimulate interest in the mat game. Men who had always shunned the mat game, believing it to consist of equal parts of brotherly love and fond embraces, left the gym all covered with goose pimples and asking when the next match would be staged. It seems to be conceded that the Greek pulled all the corrugated stuff in the category, yet it is doubtful whether he has anything on Frank Gotch in that respect. Frank abuses his opponents something awful in his matches—that is, if they are tough opponents. But he is an artist, and can macerate a rival with superlative skill and grace and without attracting undue attention, whereas Kervaras works in the open and gets into print. Because of the unsatisfactory ending of the last "scrap," hopes of a return match were expressed in many quarters yesterday, the same to be conducted under straight catch-as-catch-can rules, with Tan McLeod the third man in the ring. While doubting whether Kervaras can throw Lewis, there are any number of people who will tap their bank rolls in support of their contention that Lewis can't throw Kervaras under these conditions. A return engagement would put "rafter seats" at a premium.

O-o-h! hum.

This almost cost Galloway his job.

JOHNNY KILBANE MAY HIT COAST.

[BY DIRECT WIRE—EXCLUSIVE DISPATCH.]

PORTLAND (Or.) Jan. 10.—Joe Flanigan, who directs the destinies of "Muff" Bronson, the Portland challenger of the Northwest lightweight championship, is planning to bring Johnny Kilbane, the world's featherweight champion, to the Northwest, provided his protege beats Lloyd Madden, the Northwest lightweight champion, and Harry Peisinger, the San Francisco featherweight. Bronson boxes Madden Friday night before the Rose City Athletic Club and meets Peisinger before the Western Athletic Club a week later.

Kilbane will appear in one bout here and one or two in Seattle against Madden, Anderson, Wyard or Ingles. There would be no trouble in arranging the details of the match at such a weight, for Kilbane has been boxing with lightweights throughout the East for some time. He is hot after a match with Freddie Welsh. Then Kilbane will tour California for bouts for a certainty if the boxing commission bill passes and the ten-round game is allowed.

GREAT SPEEDWAY AT SALT LAKE.

[BY A. P. NIGHT WIRE.]

SALT LAKE CITY (Utah) Jan. 10.—A two-mile board automobile speedway, costing $500,000, is to be built on the shore of Great Salt Lake next summer, according to articles of incorporation filed here today.

UNDELIVERED TELEGRAMS.

There are telegrams at the Western Union office for R. T. Archer, J. W. Amratta, Chris Arhuletta, Edward Brook, Frank Cotta, Mrs. Henry Fisher, Bill Glazier, A. W. Green, J. H. Holts, P. Shaul Hallett, Evelyne Harris, Mrs. Ferris F. Kelly, L. and B. Truck Company, Frand Landreth, Arthur C. Moffat, G. R. Maxwell, John Fabian Sullivan, James E. Stiles, and Adolph Schleicher. At the Postal for W. C. Yeomans, Mrs. C. S. Ward, Lee Brown and L. H. Spencer.

"I'M DONE WITH WRESTLING," SAYS BIG FRANK GOTCH, "ABSOLUTELY."

[BY DIRECT WIRE—EXCLUSIVE DISPATCH.]

CHICAGO BUREAU OF THE TIMES, Jan. 10.—Frank Gotch has really retired from the mat game for all time. The big Humboldt farmer, who defeated all challengers, today reiterated his determination not to re-enter the wrestling arena. Gotch is in Chicago on the way to the South, where he will pass the winter with his family. "Yes, I have retired for good," said Gotch. "The only lure that could be held out to me is that of money, and that is why I have quit. I will be 41 years old in April, so I think I've earned a vacation from the mat."

Asked what he thought of Joe Stecher, the best American wrestler actively in the game, Gotch replied: "Stecher has made a good record, but he's a one-hold grappler and he has to win his spurs. Joe never has met a man of the class of Stanislaus Zbyszko or Yousiff Mahmout. Those two foreign grapplers defeated all men whom Stecher has met and downed. None is in a class with Mahmout. I hope someone like old Farmer Burns gets hold of Joe and teaches him some more grips before he tackles Mahmout."

Stovall in Line.

(Continued from First Page.)

of imagination the fans dared not soar to such heights. Welcome to our city. This goes for all big leaguers.

Bidding farewell to Roy Hitt alive is more pleasant than festooning the casket with flowers. It seemed for a time last season that the latter ceremony might be necessary, but Roy happily rallied from the shock of having his appendix removed just in the nick of time. There is no pleasure to be derived from burying a regular human being like Roy Hitt. Hence, we are glad that he rallied.

Last season Roy was the one remaining link between the original Vernon team and the crew that cruised under Patterson. All other ties had been severed. Hogan had answered the call of the great umpire, as had Freddie Maier, the founder of the Vernon team. Now there is to be a new deal all around. The public was slow to adjust itself to these changes, but is now reconciled.

AHA!

Through the mists of the past one can dimly read the names of Hitt, Martinke, Hasty, Brashear, Capron, Jess Stovall, Coy, Graham, Mott, Bernard, Fisher, Brackenridge, Newlin, Schafer and Lindsay—members of the short-order team with which Hogan embarked in his first managerial venture in 1909—a team more valued in retrospect than in reality. Through all the years Hitt's name has been indissolubly associated with that of Hogan. Not only did they have many traits in common, but each was a character with a distinct individuality that could not be duplicated if you searched the corners and crevices of the earth. Roy's waddle was as much of a Coast League institution as Hap's peculiar sidelong squint, or his familiar ninth-inning call, "Don't go home, the game isn't over."

Never a high-salaried man, Hitt was for seven years the keystone of the Vernon pitching staff. The club had more brilliant performers, but none more reliable. He steadied the team in many a gale. Roy Hitt never tires from baseball with a clean slate—a credit to the game which he adorned. He gave the club and the league his best. Also he brought into the league more than he took out. He came in with an appendix. His appendix is now in Portland.

BOWLING NOTES.

In the Commercial and Night Owl League games at the Majestic alleys the Examiner defeated the Security Trust and Savings Bank contestants, and won. White had high game and average.

The Brunswick & Elliott trio took four games from the B. B. C. Company.

Andy Mullen had high average and Halstead high game.

In the Night Owl League the Bourgeois took the odd game from the Brewers. Dore was in fine form, rolling 211 with 186 average, and 213 for high game.

The Majestic alleys successfully walloped the Long Primer by taking the entire series.

Points endeavored to save his team from a whitewash and signed for 211 with 186 which is the league record for the season. The scores:

Commercial Bowling League.

EXAMINER.

	1	2	3	4	5	Tl.	Av.
C. Fly	204	196	171	197	193	961	192
Arndt	158	175	176	175	157	841	168
White	139	199	191	168	177	874	174
Totals	501	570	538	540	527	2,676	

SECURITY TRUST AND SAVINGS BANK.

	1	2	3	4	5	Tl.	Av.
Curtis	175	140	198	156	183	852	170
Mehlhaff	156	170	156	170	155	807	161
Parks	173	160	184	161	183	861	172
Totals	504	470	578	489	454	2,494	

BRUNSWICK-BALKE-COLLENDER CO.

	1	2	3	4	5	Tl.	Av.
Schulze	136	151	178	151	176	792	158
Torres	144	150	132	180	198	804	160
Carter	155	168	125	146	102	696	139
Totals	435	469	434	448	476	2,292	

MULLEN & ELLIOTT.

	1	2	3	4	5	Tl.	Av.
Abner	136	158	157	156	154	761	152
Halstead	167	151	170	178	174	840	168
Mullen	174	150	157	157	147	785	157
Totals	451	459	485	497	510	2,386	

Night Owl League.

BOURGEOIS.

	1	2	3	4	5	Tl.	Av.
Mida	158	178	115	157	157	765	153
Rice	156	116	160	164	145	741	148
Hartford	157	151	147	156	157	768	153
Dean	167	215	147	157	211	897	179
Totals	638	644	569	634	670	3,200	

BREWERS.

	1	2	3	4	5	Tl.	Av.
Baker	154	158	158	157	157	784	156
Ballada	158	158	115	157	157	745	149
Hollister	157	150	157	157	157	778	155
Carroll	174	178	157	157	157	823	164
Totals	520	644	539	628	628	3,130	

LONG PRIMER.

	1	2	3	4	5	Tl.	Av.
Ford	154	158	158	157	157	784	156
Richards	158	158	115	157	157	745	149
Condon	157	150	157	157	157	778	155
Jenks	151	165	156	156	151	779	155
Totals	520	631	546	627	622	3,086	

NONPAREIL.

	1	2	3	4	5	Tl.	Av.
Stephenson	158	158	158	157	157	788	157
Dick	158	158	115	157	157	745	149
Goff	157	150	157	157	157	778	155
Munroe	151	165	156	156	151	779	155
Totals	772	815	665	785	782	3,822	

CANARD DENIED.

Alleging that false reports have been circulated by the opposition to the second-street tunnel, Gilbert S. Wright, president of the Wright-Callender-Andrews Company, yesterday indignantly denied statements that his company had succeeded in getting its building at Fourth and Hill streets taken out of the assessment district. He stated that a number of other pieces of property owned by the company or in which it is interested are included in the district. He said he and his associates are glad to be able to pay assessments for this much-needed improvement.

ON STATUTORY CHARGE.

Patrick O'Donnell of No. 1158 Wilson street, was arrested yesterday afternoon by Deputy Sheriffs Reyes and Sepulveda, on a warrant charging a statutory offense against his 14-year-old stepdaughter, Marie Bonomy. He is being held in the County Jail.

TROJAN-BEAR GAME A LA TURKEY TROT.

The basketball game between the University of California and the University of Southern California, which will be held in the Los Angeles Athletic Club gymnasium on Friday night, will be featured by another one of those dancing parties which made the Stanford game a hit.

It is hoped by the adherents of both teams that Center Sigler of the Trojans will be in shape to play, as he is a source of great strength to the local heroes. California will follow the U.S.C. game by playing Whittier College at Whittier Saturday night.

HUNTINGTON PARK WINS POLO CU

The Huntington Park [illegible] technic water polo [illegible] in a violent aquatic [illegible] day, the former team [illegible] ing victorious by the score of [illegible]

At the end of the [illegible] the score stood 8 all. The [illegible] three-minute period was [illegible] and it was decided to play [illegible] team or the other scored [illegible] several minutes of terrific [illegible] ment, Gordon Ralls, [illegible] Park's hero, rang the ball [illegible] the game.

All Angelenos

[illegible] Walker Theater, Bus. 2100 and Vic. 6

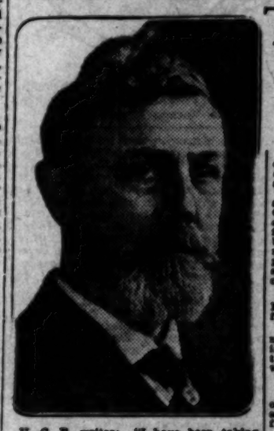

The Doctor's Advice

By Dr. Lewis Bak

The questions answered here are of general character, the symptoms of diseases are given and the remedies apply in any case of similar symptoms. Those wishing further advice by mail address Dr. Lewis Baker, 1200 College-Elwood streets, Indianapolis. Inclose self-addressed envelope for reply. Only such letters will be given, but only initials or fictitious names will be used in the answers. Correspondents can be supplied with the stocked drug store. Any druggist can order of wholesaler.

Backache and often [illegible] Fever, making one feel [illegible]

Answer: A good tonic and [illegible] neutralizing medicine for one [illegible] is balmwort tablets. Try [illegible] times in a few weeks and [illegible] will write me of your [illegible]

• • •

"Misery" writes: "I am a [illegible] of rheumatism. Pains in my [illegible] and shoulders [illegible] from time to time."

Answer: For present relief [illegible] applications of Pine-o-lene [illegible] preparations can be found [illegible] treatment of 2 parts [illegible] (not sulpeur tablets).

• • •

Mrs. C. W. B. asks: "I am [illegible] owing to too much fat. [illegible] me of a good reducing remedy."

Answer: Any wholesale [illegible] can supply you with Kelpidine [illegible] tablets, packed in vest pocket [illegible] directions for use. These are [illegible] proven wonderfully effective [illegible] abnormal fat.

• • •

"Fern" writes: "I have suffered [illegible] a bad cough for some time and [illegible] tried good remedies, but cannot [illegible] I think it due to my stomach. [illegible] Can you give me a remedy?"

Answer: Test your stomach [illegible] the coughing. Be sure you are relieved by using the following: [illegible] ck. package of [illegible] and mandrake [illegible] buried bottle, then take a [illegible] or two until the cough [illegible] makes a full pint of the [illegible] mixture. Shake well before [illegible] not have months-long [illegible] it for you of the wholesale [illegible]

• • •

Mrs. X asks: "My [illegible] ribly, is feverish and [illegible] oily dandruff is present [illegible] for this?"

Answer: First [illegible] then apply [illegible] once a week or [illegible] lieves the [illegible] druff and restores [illegible] glossy and vigorous [illegible] of druggists.

NOTE: For many years [illegible] been giving free [illegible] to millions of people [illegible] ceases, and doctors [illegible] relieving illness and [illegible] any single individual [illegible] tory. Thousands have [illegible] tions of gratitude and [illegible]

Santa Fe Excursions During January

Reduced round trip fares—

Denver and Cheyenne $60.00

On sale Jan. 14-15-16—return Jan. 31.

Chicago $72.50

St. Louis $70.00

On sale Jan. 20-21—good for 2 months.

E. W. McGee, Gen'l. Agt.
Six Eleven Hill Street
Phone service day or night
60941 — Main 738
Santa Fe Station
A5130—Main 8226

Special Prices at REMOVAL SALE on Electric Light Fixtures
Forve, Pettibone Co. 514 S. Broadway

The purchasing power behind The Times' circulation is the greatest in this paper the supreme selling force for merchants, manufacturers and general tradesmen, and no advertiser can get his proper share of business without using its columns.

THURSDAY MORNING.

Business Pag

Stocks and

PRICES CARRIED BY FOREIGN

Steady Pressure Outstandin g Fe
Stock Exchange Activities and
Leading Issues are Lower t han
ation Last Month—Heavy B ond

[BY A. P. NIGHT W

NEW YORK, Jan. 10.—Steady pressure of the same general character which has been exerted with more or less effect since Monday was the outstanding feature of today's market. Active shares yielded 1 to 6 points, with declines in greater proportion in issues of the more representative class.

The selling, so far as it had any effect came, appeared to have its origin in the increasing uncertainties and apprehensions arising from the foreign situation.

Lowest prices were quoted in the final hour, the only period in which there manifested any activity. In the case of leading stocks, notably Mexican Marine preferred, which closed 6¾ points to 78, today's quotations were under the feverish influence of last month.

Sentiment also was adversely affected by another break of 14½ points in General Motors, reporting a loss of 31 points in three days. Bethlehem Steel also forfeited 20 points on few sales and the numerous other prices of war equipments and munitions issues as a whole sagged correspondingly.

United States Steel held its ground within a point, but was among the first of the speculative favorites to recede, closing at 110. Steel's December 31 inmate's statement, disclosing the largest amount of unfilled orders ever reported, proved ineffective.

Trading lists were again consistently dull on relatively light offerings. Rails, Pacifics and many minor issues. Specialties were firm during the forenoon, but kept pace with the later downward trend. Today's sales amounted to 850,000 shares.

Bonds were again featured by weakness in International of Mexico issues, railroad issues being more or less [illegible]

Total sales, par value, $6,

United States bonds were unchanged on call.

COMPARISON OF SALES.

[BY DIRECT WIRE—EXCLUSIVE DISPATCH.]

NEW YORK BUREAU OF THE

OCK QUOTATIONS IN NEW YORK.

Business Page: Money, Stocks and Bonds—Grain—Mines—Financial Markets Abroad.

Stocks and Bonds.

PRICES CARRIED DOWN BY FOREIGN SITUATION.

Steady Pressure Outstanding Feature in New York Stock Exchange Activities and Minimums of Several Leading Issues are Lower than During Feverish Sessions Last Month—Heavy Bond Offerings.

[BY A. P. NIGHT WIRE.]

NEW YORK, Jan. 10.—Steady pressure of the same general character which has been exerted with more or less effect since the week's opening was the outstanding feature of the stock market. Active shares yielded 1 to 4 points, with declines somewhat predominating in issues of the speculative class.

Trading, so far as it had any significance, appeared to have its origin in the increasing uncertainties and complications arising from the foreign situation.

Prices were quoted in the main the only period in which there manifested any activity. In the leading stocks, notably Mercantile preferred, which lost 6½ points to 78, today's prices were under the feverish lows of last month.

Steel was adversely affected by another break of 1½ points in General Motors, reporting sales of 31,000 shares in three days. Rubber also forfeited 20 points to 73, and the numerous specialties and munitions issues as a whole sagged heavily.

United States Steel held its ground fairly well, but was among the first of the prominent favorites to recede, closing at 110. Steel's December statement, disclosing the largest number of unfilled orders ever reported, proved ineffective.

Trading was again consistently of a relatively light offerings. Total sales of 500,000 shares, with 1 to 2 for Reading, Steel and many minor issues. Prices were firm during the forepart of the session with the latter pace with the later trend. Today's sales of 1,000,000 shares.

Bonds were featured by declines in international or foreign and railroad issues being more than offset by gains in Liberty issues, par value, $5,-000,000 of which were sold.

All Angeleans

[BY A. P. NIGHT WIRE.]

SAN FRANCISCO, Jan. 10.—Mexican dollars, 57 35-100.

TIMES, Jan. 10.—Following is comparison of today's stock and bond sales:

COMPARISON OF BOND SALES.

Total sales, January 10, 1917	$ 4,810,000
Same day of week last year	6,951,000
From January 1 to date	48,614,000
Same period to 1916	63,478,000

COMPARISON OF STOCK SALES.

Total sales, January 10, 1917	512,043 shares
Same day of week last year	704,200 shares
From January 1 to date	4,775,836 shares
Same period to 1916	5,661,323 shares

FOREIGN EXCHANGE.

[BY DIRECT WIRE—EXCLUSIVE DISPATCH.]

NEW YORK BUREAU OF THE TIMES, Jan. 10.—Foreign Exchange:

	Demand or check.	Cable.
London	4 75¾	4 76 3-16
Paris	5 84⅜	5 83⅝
Berlin	69 87½	70.00
Austria	11.52	11.55
Holland	40.01¾	40.07½
Italy	6.01¼	6.06¾
Russia	29.25	29.30
Hongkong	56.25	56.70
Peking	60.00	60.12½
Shanghai	84.00	84.12½
Bombay	32.12½	32.17½
Calcutta	32.25	32.37½
Kobe	50.75	50.87½
Yokohama	50.75	50.87½
Manila	50.12½	50.25
Chungking	70.00	71.00
Stockholm	29.50	29.60
Christiania	27.00	28.00

MERCANTILE PAPER.

[BY A. P. DAY WIRE.]

NEW YORK, Jan. 10.—Mercantile paper, 3½. Sterling, sixty-day bills, 4.71¼; commercial, sixty-day bills on banks, 4.71¼; commercial, sixty-day bills, 4.70½; demand, 4.75⅝; cables, 4.76 7-16. Bar silver, 75. Mexican dollars, 57½. Government bonds, steady; railroad bonds irregular. Time loans, easy; sixty and ninety days, 3@3¼; six months, 3¼@3½. Call money, easy; high, 2; low, 1½; ruling rate, 2; last loan, 1¾; closing bid, 1½; offered at 1¾.

LONDON MARKET.

[BY ATLANTIC CABLE AND A. P.]

LONDON, Jan. 10.—Bar silver, 36¼d per ounce. Money, 4 per cent.

SAN FRANCISCO MARKET.

[BY A. P. NIGHT WIRE.]

SAN FRANCISCO, Jan. 10.—Mexican dollars, 57 35-100.

QUOTATIONS IN NEW YORK.

	Sales.	High.	Low.	Close.
Allis-Chalmers	1,400	23	22	22¾
Am Beet Sugar	100	68	68	67½
Am Can	1,100	47	46	46¾
Am Car & Fdy	100	97½	97½	97½
Am Cotton Oil	100	58	58	58
Am Ice Securities	1,100	30½	30	30
Am Linseed	100	39	39	39
Am Locomotive	1,100	74	73	73¾
Am Smelting	7,100	106¾	105¾	106¼
Am Steel Foundries	100	63	63	63
Am Sugar	200	118	118	118
Am Tel & Tel	4,400	119¾	119	119¾
Am Tobacco	400	174	174	174
Am Woolen	100	74	74	74
Anaconda	1,400	39¾	39	39¾
Atchison	200	100	99¾	100
Atlantic Coast Line	200	119	119	119
Baldwin Loco	200	90	89	89
Baltimore & Ohio	1,100	84¾	84	84¾
Bethlehem Steel B	100	118	118	118
Brooklyn Rapid Transit	39,500	104¾	103¾	104¾
Canadian Pacific	1,100	164¾	164	164¾
Central Leather	100	119	119	119
Chesapeake & Ohio	100	61	61	61
Chicago Great Western	100	15	15	15
Chicago Milwaukee & St Paul	1,100	101¾	101	101¾
Chicago & Northwestern	100	107	107	107
Chicago Rock Island & Pacific	100	23	23	23
Chicago Rock Island & Pacific pfd	100	52	52	52
Colorado Southern	100	32	32	32
Colorado Southern 1st pfd	100	61	61	61
Colorado Southern 4th pfd	100	45	45	45
Delaware & Hudson	100	142	142	142
Denver & Rio Grande	100	19	19	19
Denver & Rio Grande pfd	100	41	41	41
Distillers' Securities	100	31	31	31
Erie	100	29	29	29
Erie 1st pfd	100	41	41	41
Erie 2d pfd	100	31	31	31
Great Northern pfd	100	118	118	118
Great Northern Ore subs	100	45	45	45
Illinois Central	100	107	107	107
Interborough Con	100	17	17	17
Interborough Con pfd	100	61	61	61
Kansas City Southern	100	27	27	27
Kansas City Southern pfd	100	57	57	57
Lehigh Valley	100	77	77	77
Louisville & Nashville	100	124	124	124
Maryland Motor	100	2	2	2
Missouri Pacific	100	23	23	23
Missouri Pacific pfd	100	41	41	41
National Lead	100	68	68	68
New York Central	100	104	104	104
New York Chicago & St Louis	100	70	70	70
New York Chicago & St Louis 1st pfd	100	84	84	84
New York Chicago & St Louis 2d pfd	100	74	74	74
New York Railway 1st pfd	100	44	44	44
New York Railway 2d pfd	100	17	17	17
New York Ontario & Western	100	47	47	47
Norfolk & Western	100	107	107	107
Northern Pacific	100	97	97	97
Pacific Mail	100	24	24	24
Pennsylvania	100	54	54	54
Pittsburgh Coal	100	45	45	45
Pittsburgh Coal pfd	100	87	87	87
Pressed Steel Car	100	57	57	57
Pullman Palace Car	100	150	150	150
Ray Consolidated	100	25	25	25
Reading	100	97	97	97
Republic Iron & Steel	100	74	74	74
Republic Iron & Steel pfd	100	104	104	104
Rock Island Co	100	15	15	15
Rock Island Co pfd	100	30	30	30
St Louis & San Francisco	100	15	15	15
St Louis & San Francisco 1st pfd	100	30	30	30
St Louis & San Francisco 2d pfd	100	20	20	20
St Louis Southwestern	100	20	20	20
St Louis Southwestern pfd	100	41	41	41
Sloss-Sheffield	100	61	61	61
Southern Pacific	100	97	97	97
Southern Railway	100	23	23	23
Southern Railway pfd	100	61	61	61
Tennessee Copper	100	34	34	34
Texas & Pacific	100	15	15	15
Third Avenue	100	34	34	34
Third Avenue Adj	100	73	73	73
Union Pacific	100	134	134	134
Union Pacific pfd	100	84	84	84
United States Steel	100	110	110	110
United States Steel pfd	100	119	119	119
United States Rubber	100	73	73	73
United States Rubber 1st pfd	100	104	104	104
United States Rubber 2d pfd	100	97	97	97
Utah Copper	100	61	61	61
Virginia-Carolina Chemical	100	61	61	61
Virginia-Carolina Chemical pfd	100	104	104	104
Wabash	100	14	14	14
Wabash pfd A	100	34	34	34
Wabash pfd B	100	20	20	20
Western Maryland	100	34	34	34
Western Union	100	101	101	101
Westinghouse Electric	100	61	61	61
Wheeling & Lake Erie	100	14	14	14
Wheeling & Lake Erie 1st pfd	100	61	61	61
Wheeling & Lake Erie 2d pfd	100	34	34	34
Wisconsin Central	100	61	61	61
Total sales	512,043			

*—Ex-dividend, 1¼ per cent.

LISTED NEW YORK BOND QUOTATIONS.

[Furnished by E. F. Hutton & Co., Members New York Stock Exchange, 115 West Fourth street, Los Angeles.]

NEW YORK, Jan. 10.—Following are closing quotations on active bonds today:

	Close.
Japan German 4½s	
New York City 4½s	
New York City 4s	
New York City 4s	
American Ice 6s	
American Tel & Tel. Conv. 4s	
Anaconda 4½s	
Atchison General 4s	
Atchison Conv. 4s	
Atchison Adj. Mtge 4s	
Atlantic Coast Line 4s	
Baltimore & Ohio 4s	
Baltimore & Ohio 4½s	
Baltimore & Ohio Conv. 4½s	
Brooklyn Rapid Transit 5s	
California Gas 6s	
Central Pacific 1st 6s	
Chesapeake & Ohio Gen. 4½s	
Chicago, Burlington & Quincy Den. 4s	
Chicago, Burlington & Quincy Neb. 5s	
Illinois Steel 4½s	
Illinois Central 4s	
Chicago Great Western 4s	
Chicago, Milwaukee & St. Paul 4s	
Chicago, Milwaukee & St. Paul Gen. 4s	
Chicago, Rock Island & Pacific 4s	
Chicago, Rock Island & Pacific Ref. 4s	
Colorado Southern 4s	
Colorado Southern 4½s	
Delaware & Hudson 4s	
Denver & Rio Grande 1st 4s	
Distillers' Securities 5s	
Erie Gen. 4s "A"	
Erie Conv. 4s "D"	
Hocking Valley 4½s	
Illinois Central 4s	
Interborough Metropolitan 4½s	
Interborough Rapid Transit 5s	
Kansas City Southern 3s	
Lake Shore 4s	
Louisville & Nashville Unified 4s	
Manhattan Ry. Cons. 4s	
Missouri Pacific 4s	
Missouri Pacific Gen. 4s	
New York Central 4s	
New York Central 3½s	
New York Central Lines 4s	
New York Central Lines 3½s	
New York Railway 1st 4s	
New York Railway 2d 4s	
New York Railway 4s	
Northern Pacific 1st 4s	
Northern Pacific Prior Lien 4s	
Oregon Short Line 1st 4s	
Oregon Short Line Ref. 4s	
Pacific Tel. & Tel. Bonds 5s	
Pennsylvania 4½s	
Pennsylvania 3½s	
Pennsylvania 4s	
Reading Gen. 4s	
St. Louis & Southwestern 4s	
Seaboard Air Line Adj. 5s	
Southern Pacific 4s	
Southern Pacific Conv. 4s	
Southern Pacific Ref. 4s	
Southern Railway 5s	
Southern Railway 4s	
Texas Company Conv. 6s	
Texas & Pacific 1st 5s	
Third Avenue 1st 5s	
Third Avenue Adj. 5s	
Union Pacific 4s	
Union Pacific Conv. 4s	
United States Steel 5s	
United R. R. & C. of P. 4s	
United States Rubber 6s	
United States Rubber 1st 5s	
Chicago & Northwestern Gen. 5s	
Western Union 5s	
Wisconsin Central 4s	
Anglo-French 5s	
Canadian Pac. 1911	
Canadian Pac. 1915	
Chile 1s	
Chile 8s	
United Kingdom 5½s 1918	
United Kingdom 5½s 1921	
Paris 6s	

*—For 1000 shares.

FINANCIAL.

OFFICE OF THE TIMES.
Los Angeles, Jan. 11, 1917.

Bank clearings yesterday were $6,809,421.10, an increase of $1,509,034.62, compared with the corresponding day last year.

	1917.	1916.	1915.
Monday	$6,070,386.08	$4,490,227.48	$3,142,538.47
Tuesday	4,567,127.41	3,858,060.17	2,944,252.74
Wed'day	5,809,421.10	5,240,866.48	3,727,597.90

Headliner.

UNION OIL FEATURES LOCAL MARKET.

HEAVY DEMAND FORCES PRICES HIGHER.

Associated and Amalgamated Bring Firm Values—Los Angeles Investment a Consistent Trader. Mining Shares Soft—New Officers Elected.

Union Oil was again the feature at yesterday's session of the Los Angeles Stock Exchange and under a continued heavy buying power the quotation for the spectacular oil stock rose to 125.25 at one period of the meeting. However, this price was not maintained for the entire day and sales in the afternoon were from 124.50 to 125.00, the former figure representing final dealings. Eastern buying of Union is becoming a factor in the local market and today there is a greater demand for the issue than there are holders willing to sell, which is about the best situation possible for a bull movement. An advance of 50 cents to $1.00 a barrel for crude oil is predicted for this State within the coming six months and one astute student of the oil industry has worked out the figures to prove that the Union Oil Company will earn $20,000,000 during the year 1917. Associated and Amalgamated were firm off board but the industrials were rather neglected. Los Angeles Investment was fairly consistent trader at .80 and approximately 5000 shares changed hands at that price. The mining list was soft. Big Jim declined to $1.28 in the early part of the afternoon but recovered to $1.30½ at the close. Oro Amigo was dealt in to some extent but at weaker quotations than had been expected by the professional element. The miscellaneous Oatman list looked in poorer shape than for some time. At a meeting of the board of directors of the Exchange held Wednesday morning, Frank Hervey Pettingell was re-elected president of the organization for the third consecutive time. Pettingell is an officer and director of a great many societies and institutions including National Society Americans of Royal Descent, International Congress of Genealogy, Sons of the Revolution, Society of Colonial Wars, Baronial Order of Runnemede, Chamber of Mines and Oils and Los Angeles Library Board. A. C. Wesp was re-elected first vice-president; William H. Cook, second vice-president; Louis F. Parsons, secretary; J. J. Doran, treasurer.

LOCAL CLOSING. STOCK QUOTATIONS.

(As posted at the Los Angeles Stock Exchange, I. W. Hellman Building.)

BANK LIST.

	Bid.	Asked.
Cal. Sav. & Com. Bank	$120.00	
Citizens National	250.00	
Commercial National	210.00	$216.00
Farmers & Merchants' Nat.	265.00	270.00
First National	260.00	270.00
German-American Tr. & Sav.	200.00	
Hellman Com. Tr. & Sav.	140.00	144.00
Hibernian Sav. Bank	135.00	145.00
Merchants National	180.00	
Pacific Southwest Bank	100.00	
Security Tr. & Sav. Bank	210.00	220.00
U. S. National Bank	112.00	

BOND LIST.
(With Accrued Interest.)

	Bid.	Asked.
American Petroleum Co.		
Associated Oil Co.	102¾	
Corona Power & Co.	100	
Edison Elec. Co.	100	
Edison Elec. Co. 1st & Ref.		102
Home Tel. & Tel. Co.	98	
Home Tel. & Tel. 1st Ref.		95½
Home Tel. & Tel. of S. D.	98	
L. A. Gas & Elec. Co.		97¼
L. A. Railway Co.		100
L. A. Railway Corp.	99¾	
Main St. & A. C. Co.	99¾	
Mt. Lowe Railway	98	
Pac. Gas & Elec. Co.	98	
Pac. Light & Power Co.	98	
Pacific Coast Gas Co.	98	
Prod. Transportation Co.	100¼	
Redondo Gas & Power Co.	98	
Temescal Water Co.	100	104
Traders' Oil Co.		97¼
Union Oil Co.		50
Union Transportation Co.		
Western Pipe & Steel Co.		
Yuba Water Co.		

INDUSTRIAL LIST.

	Bid.	Asked.
California Hospital		$ 100.00
Consolidated Realty Co.	$ 70.00	101.00
Emergency Hospital	85.00	
Home Telephone pfd.	81.00	85.50
Home Telephone com.	82.00	
L. A. Athletic Club		
L. A. Investment Co.	50¼	50½
Occidental Life Ins. Co.	220.00	
Pac. Mutual Life Ins. Co.	117.00	120.00
Pac. Mutual Life Ins. Co.	117.00	120.00
R. Dean Hollis Tr. & T. Co.		15.00
Realty Board B. B. Co.		
So. Cal. Edison pfd.	80.00	
So. Cal. Edison com.	80.62½	
Title Ins. & Tr. Co.		1.55
Title Ins. & Tr. Co.	125.00	
U. S. L. D. T. & T. Co. pfd.	30.00	34.00

MINING LIST.

	Bid.	Asked.
Oatman District—		
Adams Mining Co.	$ .17	$ .19
Arizona Tom Reed	.26	.28
Big Jim Gold Mining Co.	1.30	1.31
Boundary Cone	.03	.04
Carter Gold	.23½	.24
Cash Entry	.12	.13
Commonwealth	.03	.04
Copper Gold	.01¼	.02
Gila Ridge	.01	.02
Gold Ridge	.07	.08
Gold Dust	.03	.04
Iron Cap	.03	.04
Iron Queen	.01	.02
Lucky Boy	.01	.02
Mammoth Gold Mines Co.	.03	.04
Oatman Combination	.17	.18
Oatman Eagle	1.00	1.01
Oatman United	.05½	.06
Pictured Rock	.04	.05
Rio Frenchero Gold	.10	.11
Sun Dial Gold	.02	.03
Tom Reed	1.27	1.30
United Eastern	1.05	1.10
United Northern	.03	.04
United Oatman	.03	.04
Other Districts—		
Arizona Bell Copper		.15
Iron Gold Mining	1.55	1.60
California Hilly	.01	.01½
Yellow Pine	1.40	1.60

*—For 1000 shares.

OIL LIST.

	Bid.	Asked.
Amalgamated Oil	$ 80.50	$ 70.00
Associated Oil	99.50	.90
Central	1.30	
Chanslor	1.00	81.50
General Petroleum	80.50	
Globe	.01¾	.02½
New Ferrer Pet. Co.	.01	
Olinda Land Co. (Oil)	.25	.26
Rice Ranch Oil Co.	.01	.02
Shell	60.00	
Union	124.37½	125.00
United Petroleum	125.00	
United Oil Co.	.15¾	
West Coast Oil pfd.	115.00	
Western Union	82.00	85.00

SALES.

Morning session: 500 Arizona Bay at .11; 100 Big Jim at 1.30; 100 do. at 1.29; 500 do. at 1.30; 1000 Cash Entry at .13; 1000 do. at .12½; 1000 do. at .13; 1000 do. at .12½; 1000 do. at .13; 2000 Francis at .01; 1000 do. at .02; 2000 Gold Ridge at .01; 1000 L. A. Investment at .50; 1000 Tom Reed at 1.27; 1000 do. at 1.26; 500 Amalgamated Oil at 124.75; 50 Associated Oil at 99.50; 50 Union Oil at 124.75; 10 do. at 124.50; 1 $1000 Union Oil bond at 97.

Afternoon session: 500 Big Jim at 1.30; 100 do. at 1.29; 500 do. at 1.30; 100 at 1.30½; 500 Carter at .26; 1000 do. at .26½; 1000 Francis at .02; 1000 Ironsides at .05½; 2000 do. at .06; 1000 do. sold at .05½; 2000 do. at .06; 1000 Tom Reed at 1.27; 1000 do. at 1.26; 1000 do. at 1.25; 1000 do. at 1.26; 1000 do. at 1.27; 1000 do. at 1.26; 1000 do. at 1.27; 1000 do. at 1.26; 1000 do. at 1.27

Business Page: Citrus Fruits, Butter and Eggs—Current Trade—Local Produce Markets.

COMMERCIAL.

LOCAL PRODUCE MARKET.

The dry bean market continues steady with pinks and whites showing a slightly stronger tendency. Sellers are refusing to make any more concessions, and a great many buyers who have held off for the last two months in an endeavor to get cheaper values, will have to fill their orders now at a higher range of quotations. The fact that the big bean canners of the country are advancing their prices is good evidence that they expect to see the market on practically all varieties go higher in the near future.

Final government figures on the California rice crop totaled 4,543,000 bushels in 1916, compared with 2,288,000 bushels in 1915. The total rice crop of the United States is placed at 41,982,000 bushels last year as against 28,947,000 bushels in 1915. This increase in the rice crop is phenomenal, when it is taken into account that last year the size of the crop almost doubled. These final figures have tended to weaken rice prices to some extent, especially in California, but on the whole values have not declined over 25 cents a hundred as compared to a month ago.

There is such a scarcity of canned goods this year, that packers and jobbers are more strict than ever before in delivering futures. Most canned goods contracted in the regular way are being delivered in full, but every contract is being checked up carefully.

Prices were unchanged in the fresh fruit and vegetable lists yesterday, although indications were not lacking of an upward movement in a few days. Apples are very scarce, and the demand for the fruit is heavier today than for many months. Dealers are well pleased with the situation and everybody is making money, while the consumer is satisfied with present prices.

There were no price changes at yesterday's session of the Produce Exchange and trading was quiet. Cheese offerings were as usual numerous, but buyers were conspicuous by their absence. According to Secretary Hudson, the receipts comprised 2505 cases of eggs, 31,940 pounds of butter, 2870 pounds of cheese, 4474 sacks of potatoes, 3884 sacks of onions, 736 sacks of sweet potatoes and 2265 boxes of apples.

HOME BUTTER AND EGG QUOTATIONS.

EGGS — Fresh extras, 40; case count, 39; pullet, 36; northern fresh extra, f.o.b. San Francisco, 40.

BUTTER—Creamery extras, 36 per pound; firsts, 34. The selling price this trade is 4 cents higher than above quotations.

PRICES CURRENT.

CHEESE — California fresh, 20; eastern daisies, 24; eastern twins, 23; eastern cheddars, 23; Oregon triplets, 22@23½; Tillamooks, 22½; Oregon longhorns, 23; domestic Swiss block, 35@43; Edelweiss, 30; limburger, 26@29; Canada cream, 95; German breakfast, 1.00; cream brick, 32; Martin twins, 24; Martin daisies, 24.

CITRUS FRUIT — Oranges, navels, 2.25; tangerines, 1.50 lug; lemons, 1.75; packed, 2.25@2.50; juice, 1.25; grapefruit, extra fancy, 2.40@2.50; limes, $2 bushel box.

FRESH FRUITS — Apples: Bellefleur, 4-tier, 1.35; 4½-tier, 1.20; 5½-tier, 1.25; Spitzenbergs, 1.85@2.25; Jonathans, 1.50@2.10; Greenings, 2.00@2.50; Hoovers, 2.00@2.50; Hoovers, 1.50; White Winter Pearmains, 1.25@1.60; Yellow Newtown Pippins, 1.35@1.50; Roman Beauty, 1.50@2.00; Bayman Winesaps, 1.75@2.25; Smith Cider, 1.25@1.60; bananas, 4½@4¾; per lb.; Red Emperor grapes, 2.00 crate; Bartlett pears, 2.75 per box, 1.80@1.85 lug, 6 per lb.; Winter Nellis, 1.50 lug; persimmons, 2.00@10 lb.; pomegranates, half box, 2.00.

BERRIES — Cranberries, Late Howes, 10.50 bbl.

GREEN VEGETABLES — These quotations are for first-class shipping stock; Alligator pears, 1.50@4.00 doz.; artichokes, 90@1.25 doz.; Jerusalem artichokes, 1.25 lug; beets, 35@40 doz.; Brussels sprouts, 10 lb.; cabbage, 2.00 per cwt.; cabbage, 4½ lb.; carrots, 50 doz., 85 sack; cauliflower, 90 dozen, 1.75 crate; celery, 4.00 a crate; hothouse cucumbers, 1.00@1.50 dozen; horseradish root, 7½ lb.; onions, 1.75 sack; garlic, 100 plant, 40 doz.; leeks, 40@50 per doz.; lettuce, common, 30 doz., 1.25 crate; chicory, 40 doz.; parsley, 20 doz.; escarole, 35@40 doz.; parsnips, 40 doz., 2.25 crate; peppers, 2.25@2.50 crate; spinach, 30 doz.; mint, 40 doz.; radishes, 17½@20; rhubarb, strawberry, 1.25; crimson winter, 1.15; romaine, 40 doz.; Hubbard squash, 1½ lb.; chayote squash, 85@90 lug; turnips, 40 doz., 1.25 sack.

POTATOES—Northern, 2.75@3.00; Lompoc, local, 2.50@2.65; Oregon Burbanks, 2.65@2.75; sweets, 4.00 cwt.; 2.25 lug.

BEANS—(Per 100 lbs.) Pink, No. 1, 7.75@8.00; Lady Washington, 11.00@11.25; small white, 11.00@11.25; limas, 8¾; Garvanzas, 6.00; Mexican red, 7.50; Baby Mexican, 6.00; tepary, 6.50; black eyes, 5.90; Idaho pinto, 5.00; lentils, 18.00.

ONIONS AND CHILE—Strings, 16; green chile, 10; red chile, 30 lb.; loose, 12; chile tolpina, 75 lb.; bolling onions, 1.50 lug; white onions, 6.00; brown onions, 5.50 cwt.; garlic, 4.

HONEY—Comb, white, 12½@14; amber white, 14½; light amber, 12½; extracted, amber, 8; white, 6½@7; water white, 9; beeswax, 32 lb.

DRIED FRUIT — (25-lb. boxes, faced, 50s, ½c less.) Apples, evaporated, 50s, choice, 9; extra choice, 9½; extra choice, 25s, 10; apricots, choice, 16; extra choice, 16½; fancy, 17; peaches, choice, 10; extra choice, 9½; fancy, 10; prunes, 20-30s, 10; 30-40s, 11; 40-50s, 10½; 50-60s, 10; 60-70s, 9¾; 70-80s, 9; 80-90s, 8½; 90-100s, 8; citron, 20 lb.; lemon peel, 20; orange peel, 20; evaporated pears, 12½.

RAISINS, FIGS AND DATES—Raisins, seeded, 36 16-oz., fancy, 9; fancy, 12-oz., 8½; Not-a-Seed, 48 12-oz., 9; LL., 3-crown, 1.75; 4-crown, 2.00; 5-crown, 3.00; 24 1-lb. clusters, 2.25; 12 2-lb. clusters, 2.60; 4 5-lb. clusters, 2.85; 25-lb. extra choice seeded, 2.25; 48s 1-lb. Sun Maid, 4.45 case; Thompson bleached, 50s, 13½; loose muscatel, 50s, 2-crown, 4.00; 3-crown, 4.25; 4-crown, 4.50; vineyard run, 50-lb. box, 4.00. Figs, 6-oz. pigs, 2.75; 5-layer, 1.75 box. Dates, Golden, 60s, 15; Fard, 60s, 17; Fard, 120s, 20.

NUTS — New almonds, fancy, IXL, 19@20; Ne Plus Ultra, 18½@19; soft-shell, per doz., 1.15@1.25; filberts, 19@20; pecans, large, 19; peanuts, eastern, 7½; Brazils, 23@24; walnuts, soft, No. 1, 19@19½; Jumbo, 19½@20; budded, 22; orchard run, 15; eastern popcorn, 5@5½ lb.; pine, 20 lb.; hickory, 8 lb.

RICE—(Per 100 lbs.) Extra fancy head, Carolina, 5.75@6.50; Patna, 6.50; fancy head, 6.75; Blue Rose, 4.90@5.25; Red Rose, 4.50; Japanese, 4.00@4.25; California, 4.25; Siam, 5.00; China, No. 1, 5.75; No. 2, 4.50; brewers', 2.75@3.50; broken, 2.75@4.25; rice bran, 20.00 ton; rice middlings, 40.00 ton; rice polish, 42.00 ton.

Provision List.

LIVE STOCK—Following are prices f.o.b. shipping point: No. 1 fed steers, 900 to 1200 lbs., 8¼@8½; seconds, 7¾@7¼; thin, 7; No. 1 feed cows and heifers, 6¼@7; seconds, 6; thin, 4½; good bulls and stags, 5½; common bulls, 5; calves, 9½; light calves, 10½. Sheep, western, shorn, per head, 8.00; ewes, 8.00; suckling lambs, 12.00. Following quotations are based on delivered prices weighed off cars f.o.b. Los Angeles: Hogs, choice grain fed, 150 to 250 lbs., 9; 250 to 300 lbs., 9¼@9½; 300 lbs. and over, 9¼@9¾.

POULTRY — Prices to producers: Broilers, 25@26; fryers, 23@24; roasters, 22; old cocks, 19; hens, 17@21; turkeys, hens, 22@24; toms, 23@25; ducklings, 18@20; young geese, 18. Selling price to trade is 3 cents higher than above quotations.

MUTTON—Yearlings, 17; wethers, 15; ewes, 14; No. 2 yearlings, 16; No. 2 mutton, wethers, 14; No. 2 mutton, ewes, 13.

LAMBS—Plain milk, 40 lbs. and under, 18; over 40 lbs., 17.

BEEF — No. 1 steers, 12; medium steers, 11½; No. 1 cows, 11½; No. 2 cows, 10½; steer hindquarters, No. 1, 13; cows, 12½; forequarters, 10½; short loins, 18@19; loins, No. 1, 18; medium loins, 15; No. 1 8-rib cut, 13; No. 2 8-rib cut, 11; loin butts, 15; short chux, 10½; full chux, 10; triangles, 9½; plates, 9; cow rounds and rumps, 12; steer rounds and rumps, 12½.

VEAL—Heavy, 15; light, 16.

PORK — Dressed hogs, heads on, 12; do., heads off, 14; trimmed hogs, 16; loins, fresh, 18; do., lugs, fresh, 18; picnics, fresh, 13; bellies, 17; leaf lard, 15.

HAMS — (Following quotations are based on grades furnished by leading packers:) Extra fancy, 24; fancy, 23; extra shankless, 21; shankless, extra fancy, 24; boiled, fancy, 33; medium, boiled, 31.

BACON—(Following quotations are based on grades furnished by leading packers:) Extra fancy, 29@30; fancy, 24@25; narrow, 22; bacon backs, 19½; boneless butts, 18; picnics, 14; boned picnics, 17.

HAM AND SMOKED MEATS — D.S. bellies, 17½; D.S. clear backs, 16½; D.S. fat backs, 16½; smoked butts, 19; beef tongues, 22; do., boiled, 34; hamburger, 20; dried beef knuckles, 26.

FRESH FISH — Wholesale prices per pound: Barracuda, 11; halibut, 11; rock cod, 8; sand dabs, 10; salmon, 18; mackerel, 7; smelt, 9@10; tuna, 6; carp, 6; cockles, 7; bonita, 6; bass, perch, 7; sole, 8; mussels, 5; smoked albacore, 12½; striped bass, 18; clams, 7; bulk oysters, 1.60 a hundred; quart oysters, 6.50 doz.; California oysters, 60 a hund.; lobsters, 26@28; scallops, 5.00 a gallon; crabs, 4.00 doz.; whitebait, 15@20; salmon trout, 23@27; yellowtail, 10; picked shrimps, 50; catfish, 18.

SUGAR — (Per 100 pounds.) Prices quoted below are for the city of Los Angeles, and are based on sacks: Barrels, add 10 cents; ¼ barrels, 25 cents; boxes, 50 cents; bales, 25s, 30 cents; 10s, 15 cents; 5s, 20 cents; 2s, 30 cents. All prices are net cash, less 15 cents a hundredweight if invoices dated from the first to the fifteenth of the month, inclusive, are paid not later than the twenty-fifth of the same month, or if dated from the sixteenth to the last day of the month, are paid not later than the tenth of the following month: Beet granulated, 6.65; standard cane, 7.05; standard berry, 7.05.

WHEAT FLOUR — Quoted by bbls.: Capitol Milling Co.: Capitol, 9.00; Aurora, 8.50; Trophy, 7.90; No. 1 hard bakers', 9.70; bakers' extra blend and California wheat blend, 9.20; Our Giant, 9.10; Eclipse, 8.30. Los Angeles Milling Co.: Forex, 9.00 per bbl.; Purity, 8.80; Morning Glory, 7.90; Forex bakers' extra, 9.20; bakers' pastry, 8.30.

GRAIN AND FEED — Per 100 lbs.: Alfalfa meal, 1.35; alfalfa molasses, 1.55; barley, rolled, 2.50; ground barley meal, 2.80; reclaened barley, 2.25; corn, whole yellow, 2.60; whole white corn, 2.70; corn, cracked, 2.65; Egyptian corn, 2.50; red feed oats, 2.60; white feed oats, 2.45; bran, 1.95; shorts, 2.55; No. 1 wheat, 100-lb. sacks, 3.10; 125-lb. sacks, 3.05; cracked wheat, 3.20; Milo maize, 2.40; oilcake meal, 3.25; rye seed, 3.25; feed oats, 2.80; chicken feed, 3.30; oats, chop, 2.80; cottonseed meal, 2.30; feed meal, 2.70; chicken feed, 3.30; oats, chop, 1.70; buckwheat, 3.50; copra, 90.00 ton.

HAY — Alfalfa, 14.00@16.50 ton; barley hay, 14.00@16.00; tame oat hay, 17.00@20.00; wheat hay, 15.00@17.00; stock hay, 10.00@12.00. The above are jobbing prices per ton. Producers receive 1.00@2.00 less.

Oil List.

Pearl oil, Ventura or Union water white, iron bbls. and wagons	$ .09
Pearl oil in cases	.17
Union gas machine gasoline, 2 5s	.47
Union gas machine gasoline, cases, 2 5s	.55
Eocene oil, in cases, 2 5s	.20
Eocene oil, iron bbls.	.12
Union Headlight, in cases, 2 5s	.20
V. M. & P. naphtha, drums	.19
V. M. & P. naphtha, cases, 2 5s	.27
Union benzine, bulk	.19
Union benzine, in cases	.27
Red Crown, Union and Ventura gasoline, iron bbls. and tank wagons	.20
Red Crown, Union and Ventura gasoline, cases, 2 5s	.28
Distillate, iron bbls. and tank wagons	.10
Distillate, cases, 2 5s	.18
Linseed oil, raw, in bbls.	1.06
Linseed oil, raw, in cases	1.13
Linseed oil, boiled, in bbls.	1.10
Linseed oil, boiled, in cases	1.15
Turpentine, iron bbls.	.65
Turpentine, in cases, 2 5s	.72

OATMAN STOCKS IN SAN FRANCISCO.

[BY DIRECT WIRE—EXCLUSIVE DISPATCH.]

SAN FRANCISCO BUREAU OF THE TIMES, Jan. 10.—Oatman stocks, sales and range of prices:

Sales		Bid.	Asked.	High.	Low.
		Ampt	.00		
600	Big Jim	1.27½	1.32½	1.50	
	Big Ranger	.12	.14		
	Fancy J.	.01	.02		
	Cash Entry		.12		
	Gold Ker		.12		
	Gold Ore	.22	.25	.25	.24
4,000	G. R. P.	.24	.25	.25	.24
	Jd Hawk	.01	.02		
	Lazy Boy		.05		
	Lee M. C.		.01		
	Lucky Boy		.03		
	Midway	.35	.37		
	Nellie	.03	.04		
	Oat. Con.	.09	.12		
2,000	Ord. N. R.	.05	.06	.06	
	Pinal	.07	.08		
	Primary	.03	.04		
	Ord. East.	5.00	5.12½		
	Ord. West.	.02	.03		

SPECIAL MINES EDITION.

The issue of The Times for Monday, January 15, will be a notable Mining Number, valuable alike to readers, investors and advertisers.

The Times is making a special survey of the fields attracting attention and will have a mass of reliable information.

Activity in mining development is phenomenal in California and Arizona, and the issue of The Times on the 15th instant will give the best possible reflection of it. We are sure that it will be "just eaten up" by everybody interested in mining. It will be circulated all over the United States.

DAILY EASTERN CITRUS MARKET QUOTATIONS.

[BY DIRECT WIRE—EXCLUSIVE DISPATCH.]

BOSTON, Jan. 10.—Nine cars sold. Market easier on oranges; doing better on lemons.

NAVELS.

	Avge.
Sunflower, Foothill O. G. Co.	$2.50
Red & Blue Label, C. C. Ex.	1.70
Button Willey, L. M. Ex.	1.80
Telephone, L. M. Ex.	1.70
Loch Lomond, T. C. Ex.	2.05
Oakleaf, T. C. Ex.	1.85
Red & Blue Label, C. C. Ex.	1.65
Vacation, C. C. Ex.	1.70
Dolores, C. C. Ex.	2.00
Pride of West, L. M. Ex.	1.65
Strathmore, T. C. Ex.	2.05

LEMONS.

Snipe, F. C. Ex.	$2.05
Alamo	2.80

Cleveland Market.

[BY DIRECT WIRE—EXCLUSIVE DISPATCH.]

CLEVELAND, Jan. 10.—Eight cars sold. Market higher on both oranges and lemons.

NAVELS.

	Avge.
Mars, American F. Dis.	$1.90
Vulcan, American F. Dis.	1.70
Jupiter, American F. Dis.	1.55
Pride of California, Riverside Ex.	1.50
Silver Lake, C. C. Ex.	2.25
Bell Cove, C. C. Ex.	2.40
Tulare Belle	1.50
Lighthouse, Randolph M. Co.	2.00
Braeside, Riverside Ex.	1.75
Big Tree, C. C. Ex.	2.30
Earthnut, C. C. Ex.	2.55

LEMONS.

Excellent, S. P. Ex.	$2.90
Sunside	2.70

Pittsburgh Market.

[BY DIRECT WIRE—EXCLUSIVE DISPATCH.]

PITTSBURGH, Jan. 10.—Six cars sold. Market steady on oranges; higher on lemons.

NAVELS.

	Avge.
Silver Star	$2.15
Maywood, S. C. Ex.	1.85
Mercury, R. H. Ex.	1.80
Forgetmenot, T. C. Ex.	2.40
Mutt, T. C. Ex.	1.85
Sierra Vista, T. C. Ex.	1.90
Nubian	1.95
Orchard Run, S. C. Ex.	1.85
Redlands Pride, R. H. Ex.	1.80
Oakleaf, T. C. Ex.	2.15
Indian Belle, T. C. Ex.	2.00

LEMONS.

Pet, S. D. Ex.	$2.05
Arab	2.05
Pup	2.85

St. Louis Market.

[BY DIRECT WIRE—EXCLUSIVE DISPATCH.]

ST. LOUIS, Jan. 10.—One car sold. Market easier on oranges; stronger on lemons.

NAVELS.

	Avge.
El Mirador, T. C. Ex.	$2.05

Philadelphia Market.

[BY DIRECT WIRE—EXCLUSIVE DISPATCH.]

PHILADELPHIA, Jan. 10.—Two cars sold. Market is unchanged.

NAVELS.

	Avge.
Comanche, C. C. Ex.	$1.75

LEMONS.

Snipe, F. C. Ex.	$2.75
Alamo	2.50

Cincinnati Market.

[BY DIRECT WIRE—EXCLUSIVE DISPATCH.]

CINCINNATI, Jan. 10.—Two cars sold. Market steady on oranges; stronger on lemons.

NAVELS.

	Avge.
Maywood, S. C. Ex.	$1.90
Orchard Run, S. C. Ex.	1.40

LEMONS.

Lancer, S. T. Ex.	$2.40
Tunnel	2.30

New York Market.

[BY DIRECT WIRE—EXCLUSIVE DISPATCH.]

NEW YORK, Jan. 10.—Fourteen cars navels and one car lemons sold. Oranges and lemons unchanged. Cloudy.

NAVELS.

	Avge.
Diamond A	$1.80
Diamond B	1.50
Bayalta, Imp. Growers' F. Co.	1.80
Fayette, Imp. Growers' F. Co.	1.60
Lemonora, C. C. Ex.	2.00
Gateway, C. C. Ex.	2.05
Mt. Whitney, T. C. Ex.	2.75
Earthnut, C. C. Ex.	2.70
Orangecove, L. M. Ex.	2.05
O. K., L. M. Ex.	2.30
Alta Crusta, A. H. Ex.	2.00
Robuta, A. H. Ex.	1.95
Hoke, A. H. Ex.	2.05
Big Tree, C. C. Ex.	2.05
Silver Lake, C. C. Ex.	2.35
Giles Heights, Foothill A. C. G. Ex.	2.25
Forgetmenot, T. C. Ex.	2.25
Kenilworth, Imp. A. H. Ex.	2.25
Pleasant, Imp. A. H. Ex.	2.00
Handy, Imp. A. H. Ex.	1.80
La Empresa, Imp. C. C. Ex.	1.95
La Supreme, Imp. C. C. Ex.	1.90
Solid Gold, C. C. Ex.	1.60
Zebra, C. C. Ex.	1.80
Balboa, A. H. Ex.	1.60

LEMONS.

Earthnut	$2.50
La Habra	2.10
Bullable	2.80

CITRUS FRUIT SHIPMENTS.

SOUTHERN CALIFORNIA.

	Oranges.	Lemons.	Total.
January 9	187	18	205
Total to date this season	2,092	826	2,918
Total to same date last season	1,995	1,041	3,429

(No shipments of Northern California fruits on January 9.)

CORRECTION—Finte brand of navels credited to American Fruit Distributors in Cleveland sale on January 8, was an error. This brand does not belong to the American Fruit Distributors.

Cotton.

MARKET NERVOUS; PRICES IRREGULAR.

SHARP BREAK OCCURS IN THE LATE TRADING.

Liverpool Reports Covering There Against Another Cargo Lost at Sea and There is Renewal of Selling Movement Around the Ring.

[BY DIRECT WIRE—EXCLUSIVE DISPATCH.]

NEW YORK BUREAU OF THE TIMES, Jan. 10.—The cotton market was extremely nervous today and fluctuations were irregular. A sharp break occurred in the late trading when May contracts sold at 18.43 or 65 points under the high level of Tuesday. The close was feverish and irregular at a net decline of 38 to 42 points.

The opening prices registered a decline of 8 to 14 points and contracts sold 23 to 27 points net lower during the early trading. Liverpool reported that there had been covering there against another cargo lost at sea and there was a renewal of the selling movement around the local ring. Offerings were well taken, however, chiefly by the buying of spot houses, and prices soon turned firmer. The advance carried active months 9 to 18 points net higher during the middle of the day and was evidently encouraged by reports of a continued export demand in the South.

Late in the afternoon houses with Wall street and western connections became heavy sellers and the lowest prices of the day were reached in the last hour with the market showing a net loss of about 45 to 48 points. The closing quotations were a shade up from the lowest on coverings.

NEW ORLEANS MARKET.

[BY DIRECT WIRE—EXCLUSIVE DISPATCH.]

NEW ORLEANS, Jan. 10.—The New Orleans spot cotton market today: Low ordinary, 15.38; ordinary, 16.13; good ordinary, 16.62; strict good ordinary, 17.13; low middling, 17.63; strict low middling, 17.88; middling, 18.13; strict middling, 18.32; good middling, 18.50; strict good middling, 18.75; middling fair, 19.12; middling fair to fair, 19.37; fair, 19.62. Sales: 625 bales. Tone of market, steady.

NEW YORK MARKET.

[Furnished by E. F. Button & Co., Members New York Stock Exchange, 118 West Fourth street, Los Angeles.]

NEW YORK, Jan. 10.—Following is range of quotations today:

Option—	Open.	High.	Low.	Bid.	Asked.
January	18.20	18.41	18.07	18.04	18.09
February				18.00	18.04
March	18.55	18.75	18.15	18.20	18.24
April				18.37	18.41
May	18.80	19.02	18.43	18.47	18.50
June	18.90	19.08	18.48	18.47	18.50
September				17.56	17.61
October	17.49	17.64	17.32	17.32	17.36
December	17.45	17.62	17.29	17.13	17.18

Spots—18.40.

LIVERPOOL MARKET.

[BY ATLANTIC CABLE AND A. P.]

LIVERPOOL, Jan. 10.—Cotton, spot, firm; good middling, 11.62; middling, 11.46; low middling, 11.28. Sales: 8000 bales.

PROVES ALIBI ON BAND CHECK CHARGE.

[LOCAL CORRESPONDENCE.]

REDLANDS, Jan. 10.—John W. Lane, charged with forgery, slipped out of the clutches of the law at the eleventh hour at his preliminary hearing before Judge P. G. McIver when he introduced evidence to show that he was not in Redlands when the check to which the name of W. W. Merrill was forged was cashed by T. J. Medland, well-known merchant.

Lane said that he was working for Dr. Woodbridge in San Bernardino. Dr. Woodbridge appeared and said that Lane worked for him that day and the day before and could not have been here.

NEW MEXICAN PORT STEAMER SERVICE.

[LOCAL CORRESPONDENCE.]

LOS ANGELES HARBOR, Jan. 10.—The steamer George W. Elder is due here tomorrow from San Francisco on her first trip under charter to the Pacific Mail, inaugurating the new service to Mexican and Central American ports. The steamer will dock at Municipal Dock No. 1 and the cargo will be handled by the Pacific Wharf and Storage Company.

Pacific Mail steamers will call here every ten days hereafter.

BUTTER AND EGGS; LATEST QUOTATIONS.

[BY A. P. DAY WIRE.]

NEW YORK, Jan. 10.—Butter, steady; receipts, 6040; creamery, 40¼@40¾; firsts, 36@38½; seconds, 34½@35¼. Eggs, irregular; receipts, 23,325; fresh gathered extra firsts, 52; firsts, 50@51; refrigerator seconds to firsts, 35½@37½. Cheese, steady; receipts, 634. State held specials, 24¼@24½; do., average fancy, 23¾@24.

CHICAGO MARKET.

[BY A. P. DAY WIRE.]

CHICAGO, Jan. 10.—Butter, lower; creamery, 32@38½. Eggs, receipts, 7653 cases, unchanged.

SAN FRANCISCO MARKET.

[BY A. P. DAY WIRE.]

SAN FRANCISCO, Jan. 10.—Eggs, fresh extras, 40; pullets, 38.

PRODUCE MARKET IN SAN FRANCISCO.

[BY A. P. NIGHT WIRE.]

SAN FRANCISCO, Jan. 10.—Barley feed, 2.22½@2.27½; shipping, 2.30@2.40; oats, white, 2.05@2.10; red, 2.25. Receipts: Flour, 13,720 quarters; barley, 5500 centals; beans, 113 sacks; potatoes, 5410 sacks; onions, 440 sacks; hay, 190 tons; hides, 870; wine, 50,100 gallons. Poultry, turkeys, 22@23. Vegetables, string beans, Florida, 35@40; lettuce fancy, 1.25@1.50; potatoes, river, 2.40@2.50; onions, 5.50 carload lots.

LIVE-STOCK MARKET AT VARIOUS CENTERS.

[BY A. P. NIGHT WIRE.]

PORTLAND (Or.) Jan. 10.—Hogs, steady; receipts, 163. Bulk of packing grades, 10.10@10.35; heavy packing, 10.30@10.50; heavy butchers, 10.20@10.50; light packing, 10.00@10.25; rough heavies, 9.00@9.25; pigs and ships, 8.50@9.25; stock hogs, 8.25@8.75; cripples, 8.00@8.50. Cattle, steady; receipts, 31. Steers, prime pulp fed, 9.50; prime heavy, 8.25@8.50; good, 7.75@8.00; cows, choice, 7.25@7.70; medium to good, 6.25@6.75; ordinary to fair, 5.50@6.00; heifers, 6.25@7.00; bulls, 4.00@6.00; calves, 5.00@8.00. Sheep, steady; receipts, 8. Lambs, east of mountains, 11.00@11.25; lambs, valley, 10.50@10.50; lambs, good, 9.75@10.25; choice yearling wethers, 9.00@10.00; good yearlings, 8.75@9.00; choice ewes, 7.75@8.00; heavy ewes, 6.75@7.50.

KANSAS CITY MARKET.

[BY A. P. NIGHT WIRE.]

KANSAS CITY, Jan. 10.—Receipts, 6200; higher. Prime fed steers, 10.75@11.50; dressed beef steers, 8.00@10.50; western steers, 7.50@11.00; cows, 5.25@9.00; heifers, 6.50@11.00; stockers and feeders, 6.50@9.00; bulls, 6.00@7.75; calves, 7.00@11.50.

CHICAGO MARKET.

[BY A. P. DAY WIRE.]

Greek After Lewis.

(Continued from First Page.)

When the Greek's head was buried, he cleverly jammed his elbow into the Greek's jaw. Several times he drove his knee into the Greek's stomach.

Gus's only trouble was that he was more open. He wasn't clever enough to keep it hid. Incidentally, Gus was the only man to have the nose bleed. The blood didn't come out of the nostrils either, but from two long scratches down the side of his nose. It looked very much like Lewis's finger nails had been busy.

When the two wrestlers came back for the second fall, Kervaras was calm and was not rough. A prominent clubman at the ringside called Lewis to one side and told him to rough the Greek. The upshot of it was that Lewis caught Kervaras from behind when he was protesting to Treloar and slammed the Greek down on his head.

THE OTHER WAY.

"If I had done that to Lewis," said Kervaras, "the crowd would have mobbed me. But it was fine when Lewis did it. I imagine a boxer hitting another behind the back when he's talking to the referee!"

Speaking of rough work, Frank Chance and Barney Oldfield say that the Greek did not use a stunt that Frank Gotch has not used repeatedly. Those who saw the Gotch-Demetral match will remember how Gotch bit Demetral roughed his ear and jolted back his head.

Now Kervaras comes down to his proposition. He wants to meet Ed Lewis again. The Greek is willing to post $200, which he will forfeit if he starts the rough work.

FAIR DEAL.

"All I ask is that Lewis post the same forfeit," said Kervaras. "I do not like to wrestle rough, but what can I do with a man who gets his fingers manicured three times a day just to show the girls how pretty he is?"

The Greek has still another sporting proposition. He is willing to wrestle Lewis in private gymnasium for a side bet of $500, Dan McLeod to be the referee and the man who can walk out of the room to have the $1000.

Kervaras is convinced that he would have won the match with Dan McLeod referee. He claims that McLeod would have given him the fall instead of disqualifying him on the alleged strangle. He also claims that McLeod would have never allowed Lewis to crawl off the mat to get away from the jiu-jitsu hold he had on Lewis's arm. Those who saw the match will remember that the Greek had Lewis's arm bent back over his own leg and that it looked like the Strangler would have to give in. What Lewis did was wiggle off the mat and Treloar ordered the men to the center of the ring.

TOO BAD.

It is too bad that Dan McLeod was sick. Al Treloar did not want to referee the match and tried to get out of it. He admitted before the bout that he was too nervous. Also, Treloar is too human. Whenever he sees a man in agony, he wants to go to his rescue. Another trouble was that there was too much coaching from the side-lines. Everybody in the front row took it upon himself to advise Treloar. It was a man high in the club who yelled, "Strangle. Stop it. All!" when the Greek had Lewis down.

How about giving the Greek another chance, a fair chance to wrestle cleanly without rough work? He's a real wrestler. He's willing to guarantee that Lewis cannot throw him by any fair hold and a good many agree with the Greek.

There will probably be some difficulty in securing Lewis again. He was heartily glad to be rid of the Greek Monday night. If Lewis will not wrestle, then bring on Joe Stecher or Ad Santell, either or both, preferably both.

SHIPPING.

HARBOR OF LOS ANGELES.

ARRIVED—WEDNESDAY, JAN. 10.

Steamer Tala, Capt. Dutfield, from San Francisco.
Steamer Rose City, Capt. Rankin, from Portland, via San Francisco.
Steamer Nevadan, Capt. Peterson, from Portland.
Steamer Hartwood, Capt. Christensen, from San Diego.
Steamer Carmel, Capt. Johansen, from Willapa.
Steamer Coalinga, Capt. McKenzie, from Anacortes.
Norwegian steamer Baldredge, Capt. Olsen, from Tacoma.
Steamer Nahalem, Capt. Nilsen, from Eureka.
Steamer Santa Barbara, Capt. Rasmussen, from Willapa.
Steamer Tahoe, Capt. Robertson, from Willapa.

SAILED—WEDNESDAY, JAN. 10.

Steamer Governor, Capt. Thomas, for San Diego.
Steamer Tala, Capt. Dutfield, for San Francisco.
Steamer Calino, Capt. Thelen, for Puget Sound via San Francisco.
Steamer Hartwood, Capt. Stensland, for Willapa.
Steamer Hartwood, Capt. Christensen, for Willapa via San Francisco.

PASSENGER SCHEDULE.

All steamers call at San Francisco to and from ports further north.

TO ARRIVE.

Date.	From—Steamer.	Line.	Time.
Jan. 11	San Francisco, Harvard	Pacific	10:30 a.m.
Jan. 11	San Diego, Governor	Pacific	4:00 p.m.
Jan. 12	San Francisco, Yale	Pacific	10:30 p.m.
Jan. 13	San Diego, Yale	Pacific	1:00 p.m.
Jan. 13	Seattle, Umatilla	Pacific	7:00 p.m.
Jan. 14	San Francisco, Yale	Pacific	10:30 a.m.
Jan. 14	San Francisco, Harvard	Pacific	1:00 p.m.
Jan. 14	Seattle, President	Pacific	4:00 p.m.
Jan. 15	San Francisco, Harvard	Pacific	10:30 a.m.
Jan. 17	Portland, Beaver...d. P. & P.		12:00 m.

TO DEPART.

Date.	For—Steamer.	Line.	Time.
Jan. 11	Seattle, Governor	Pacific	5:00 p.m.
Jan. 11	Portland, Rose City...d. P. & P.		12:00 m.
Jan. 12	San Diego, Yale	Pacific	3:00 p.m.
Jan. 13	San Francisco, Yale	Pacific	3:00 p.m.
Jan. 14	San Francisco, Yale	Pacific	3:00 p.m.
Jan. 14	San Diego, Harvard	Pacific	3:00 p.m.
Jan. 15	Seattle, Umatilla	Pacific	3:00 p.m.
Jan. 16	San Francisco, Harvard	Pacific	3:00 p.m.
Jan. 16	San Diego, President	Pacific	10:00 a.m.
Jan. 17	San Francisco, Harvard	Pacific	3:00 p.m.

LOCAL CARRIERS.

Steamers for Catalina Island leave Red Pedro at 10 a.m. Saturday leaves Avalon at 5:15 p.m., arriving at San Pedro at 8:45 p.m.

Launches for Long Beach leave foot of Fifth street, San Pedro, hourly from 10 a.m. to 6 p.m. daily, and until 12 p.m. Sundays. East San Pedro ferry every ten minutes from foot of Fifth street, San Pedro. Terminal Island ferry from foot of Fifth street, San Pedro, every half hour.

IN PORT.

U.S.S. Oregon, outer harbor.
U. S. destroyer Perry at passing wharf.
U. S. submarines H-1 and H-2, passing wharf.
Steamer Governor, San Diego, C. H. D. & W. Co.
Steamer Pair Oaks, inner harbor.
Steamer Carlos, inner harbor.
Steamer Hartwood, H. F. Co.
Steamer Rose City, S. P. & P. S. S. Co.
Steamer Nanaimo, Pac. Co.
Steamer Carmel, S. P. L. Co.
Steamer Prentiss, P. W. & R. Co.
Norwegian steamer Baldredge, outer harbor.
Steamer Santa Barbara, S. P. L. Co.
Steamer Tahoe, S. P. slip.

COASTWISE CARGO CARRIERS.

Steamer Thomas L. Wood, Eagle Harbor, loading.
Steamer Riverina, Portland, loading.
Steamer Multnomah, Gray's Harbor, sailed Jan. 7.
Motorship Sierra, Portland, loading.
Steamer Davenport, Puget Sound, loading.
Steamer Oregon, Gray's Harbor, sailed Jan. 7.
Steamer Avalon, Willapa, sailed Jan. 8.
Steamer San Gabriel, Coos Bay, sail

e Markets.

Phoenix

Reached by the Santa Fe.

The train leaves Los Angeles daily at p. m. and reaches Phoenix next morning for breakfast, and is known to travelers as

The Phoenix

On the return this train leaves Phoenix 6:20 p. m. arriving in Los Angeles at 8:25 a. m.

Santa Fe

E. W. McGee, Gen. Agt.
Six Eleven Hill Street
Phone service day or night
0941 — Main 710
Santa Fe Station
A 5130 — Main 8215

Legal.

Annual Meeting of Stockholders.

The annual meeting of the stockholders of the Los Angeles Gas and Electric Corporation will be held at the company's office, No. 445 South Hill street, Los Angeles, Cal., on Wednesday, the 24th inst., at 2:00 o'clock p.m., for the purpose of electing a board of seven directors to serve for the ensuing year, and until their successors shall have been elected and qualified, and also to transact such other business as may be presented for their consideration.

T. P. McCREA, Secretary.
Los Angeles, Cal., January 6, 1917.

Annual Meeting of Stockholders.

The annual meeting of the stockholders of the Los Angeles Gas and Electric Corporation will be held at the company's office, No. 445 South Hill street, Los Angeles, Cal., on Wednesday, the 24th inst., at 2:45 o'clock p.m., for the purpose of electing a board of seven directors to serve for the ensuing year, and until their successors shall have been elected and qualified, and also to transact such other business as may be presented for their consideration.

T. P. McCREA, Secretary.
Los Angeles, Cal., January 6, 1917.

Annual Meeting of Stockholders.

The annual meeting of the stockholders of the Los Angeles Lighting Company will be held at the company's office, 445 South Hill street, Los Angeles, Cal., on Wednesday, the 24th inst., at 12 o'clock m., for the purpose of electing a board of five directors to serve for the ensuing year, and until their successors shall have been elected and qualified, and also to transact such other business as may be presented for their consideration.

T. P. McCREA, Secretary.
Los Angeles, Cal., January 4, 1917.

Annual Meeting of Stockholders.

The annual meeting of the stockholders of The Los Angeles Electric Company will be held at the company's office, No. 445 South Hill street, Los Angeles, Cal., on Wednesday, the 24th inst., at 12 o'clock p.m., for the purpose of electing a board of five directors to serve for the ensuing year, and until their successors shall have been elected and qualified, and also to transact such other business as may be presented for their consideration.

T. P. McCREA, Secretary.
Los Angeles, Cal., January 4, 1917.

NOTICE OF ANNUAL MEETING

To the Stockholders of the California Iron & Steel Co.:

Notice is hereby given that the annual meeting of the stockholders of the Southern California Iron & Steel Company will be held at the office of the company, corner Fourth and Boyle streets, in the City of Los Angeles, Cal., on Monday, January 15th, 1917, at 2 o'clock p.m., for the election of directors for the ensuing year, and for the transaction of such other business as may properly come before the meeting.

By order of the President.

A. W. GUIRE, Secretary.

EAT Christopher's Quality Ice Cream

Petty.

CHARGE DOCTORS WITH GRAFTING

Physician of Taking Health Supplies.

He also Slapped Nurse for Punishment.

Old Young Woman's Case Under Advisement.

Alleged instances of petty graft in the recent holding of health department examinations by Dr. Fred J. Barnet before the Civil Service Commission yesterday during the course of which the commission took under advisement the question whether there were sufficient grounds for the discharge of Miss Ethel Wedgewood, accused by Health Commissioner Powers and Municipal Nursing Commission Superintendent Patrick, of insubordination, agitation and lack of co-operation.

Dr. Hinkley Patrick, who was a witness of Miss Wedgewood at the Municipal Tuberculosis Clinic in the Temple Block, and who was one of many witnesses who spoke in favor of Miss Wedgewood's ability and character, said Miss Wedgewood was reprimanded Dr. Barnet for taking supplies.

Dr. Patrick said at one time when Miss Wedgewood saw Dr. Barnet giving what seemed to her an unnecessary amount of supplies he said he was a patient who didn't pay him anything and he was going to take them. "She didn't think he should take the clinic drugs," said Dr. Patrick.

Dr. Barnet had previously denied giving any supplies. "We were asked for all sorts of things," he said. Dr. Patrick said Dr. Barnet was antagonistic and once slapped one of the young nurses on the face. He told him he should not abuse of her nurses in that manner. "We have got to have some order in this clinic," she said to him in answer to a question put by Commissioner William T. Craig of the commission as to why she said the slap was useful.

"Is there anything highly improper" inquired Mr. Craig.

Dr. Patrick said: "I should not like to have a gentleman do that. I think it out of place."

Dr. Pay, assistant health officer in charge of tuberculosis work at Ninth street, said he knew of any insubordination on the part of Miss Wedgewood and never had separated with him in the clinic work. As to supplies, he said there were charges that nurses had supplies for their own private practice, but he had never heard of it.

Miss Wedgewood said she had no desire of ever having accused Dr. Barnet or the Municipal Nurse Commission in any way. Asked if she had ever insulted her, Dr. Mary E. Lent, the clinic organizer, last week, she said to anyone he had insulted me. Personally, I always had the most friendly feeling toward Dr. Powers and the department. Dr. Powers has never in any way insulted me."

The commission's decision is expected next Tuesday.

Legal.

ECHO OF TRAGEDY.

Parents of Young Ball Player, who was Killed in Auto Crash Near San Diego, Petition Court to Appoint the Father Estate's Guardian.

A petition filed in the Superior Court here yesterday marks one of the first legal proceedings growing out of the automobile accident near San Diego, last October 17, when five persons were killed and three severely injured. Attorney Roger Marchetti on behalf of A. W. Day, father of "Art" Day, one of the victims of the tragedy, has asked the court to name the father as administrator and guardian of the young baseball player's estate, preparatory to instituting action against the La Jolla Railway Company, whose train crushed the motor car.

The petition recites that A. W. Day and Leonidas Day, father and mother of the dead athlete, are his heirs-at-law and unless a guardian is named for the estate, such contemplated action to recover for the loss of the boy's life cannot be instituted.

Stitch in Time.

AGAINST HAYNES.

Although Mayor Declares No Vacancy Exists Advancement League Protests Naming of "Doc" as Public Service Commissioner.

Having heard a rumor that Mayor Woodman was considering appointing Dr. John R. Haynes to the Board of Public Service Commissioners the Los Angeles Advancement League yesterday asked the Council not to confirm any such appointment. Mayor Woodman said there is no vacancy on the board. The Council ordered the communication filed.

The communication was signed by F. E. Purcell as president of the league and Fred Frank, secretary. "It appears," said the letter, "that the Mayor is about to send in the appointment of John R. Haynes as a member of the Public Service Commission, and it appears to the members of this league that the policies and principles of the said John R. Haynes are not in accord with the best interests of the city," therefore the league resolved that the Council be asked not to confirm any such appointment.

NAB AUTO SUSPECT.

Charged with stealing an automobile, the property of S. C. McNier, John Shilling of No. 720 East Eighth street was arrested yesterday at Baptiste in the San Jacinto Mountains, according to word received from Deputy George Van Vliet, who made the arrest. Shilling was accompanied by a local young woman, who was with him when he was taken into custody.

Flood Control.

FARMERS CAN AVERT THE DANGER OF FLOODS.

There is simple a solution to the problem, but then the best solutions are simple ones. We have expensive levees, we have construction reservoirs to take care of floods and with dubious results, says J. Russell Smith, writing in the Century Magazine, let the farmers take care of the floods that threaten himself at the same time. Let him build water pockets. Here is the plan:

Water can be kept where it falls by "water-pockets," or reservoirs. They can be made for $10 to the acre, according to the bureau of agriculture, and the cost is small to do us its greatest service at the same time it is made harmless. Before the water flows in a stream it will have done many things: watered the land for are near, entered the soil to increase the supply of underground water, and enriched the moisture supply of the air by direct evaporation, and indirectly through the growth of the better-watered crops.

"In a dream. The plan has been in operation in at least one place. At Susa, in Tunis, where rainfall is especially valuable, the run-off has been allowed to flow probably for centuries. It is economical and is attained by very simple device of piling a ridge of earth a foot high in the form of nearly level ground. The plan is about the size of a field, with an olive tree or other tree in the middle. As no water flows over the little embankment it must lie within the inclosure. It soaks into the hard-packed earth, and the olive tree drinks at every drop of water. It is a great contrast to the sudden and surprising flood that accompany the dashing waters of the desert's edge, when it is as dry as dust, but as a permanent.

The plan has been tried much nearer home—in Lancaster county, Pennsylvania. Thirty years ago a physician, Dr. J. H. Klippart, farmer and planted trees on a gullied hillside. The trees did well with the gullies. In the course of it he built barriers to keep the flow of water and he observed that the trees near these barriers grew better than their neighbors. He took the hint and made a number of water pockets. Now he has covered the hillsides in all parts and the more he has the more fruitful he becomes.

Mr. Smith paints a portrait painting of Col. Freeman and tried much the same plan with similar results.

The water-pocket system has been found to be fine for pasture land, but it is open to criticism as a device for grain-bearing land this is an argument, Mr. Smith thinks, for not abandoning pockets, but for increasing them. Acorns, for instance, are 10 per cent as valuable as corn, and Col. Thorp is said to have on the sandy soil of his farm raised 100 bushels of acorns to the acre that will produce twenty bushels of corn. He experimented with oak trees and found a water pocket. The pocket was six inches in depth and of seventeen inches in diameter with measured twelve inches, and produced acorns in one-half the time it took the other trees.

The levee as a flood cure, is tempting but futile. The longer it succeeds, says Mr. Smith, the worse it fails. The trouble is that the higher we build the levee the higher we have to build it because the river promptly responds by depositing silt and raising its bed. The same deposit goes on in reservoirs. As long as the thunderstorms continue to wash off the soil from our hillsides so long will the river keep up the contest and win it in the end. Julius Caesar tried the plan and today, in Lombardy, the beds of some streams are higher than the tops of the houses alongside. China has tried it with the Hwang-ho, and that river is now nicknamed "China's sorrow." The French tried a fine reservoir system in Algeria and where the reservoirs were there are now level plains of washed-in earth. We are doing the same sort of thing at immense expense and Mr. Smith thinks the same results are bound to follow. On the other hand the water-pocket system opens up to his eyes a new vision of the hills:

"Instead of burned slopes, gullies, poor cornfields, bare pastures, unprosperous cabins, and an outrush of flood waters to desolate 2000 miles of needed valley. I see the hills green with spreading and fruitful black walnut trees, hickory trees, pecan trees, Japanese walnut trees, Persian walnut trees, hazelnut trees, apple trees, peach trees, cherry trees, mulberry trees, persimmon trees, oak trees (many varieties,) honey locusts, and trees of many other varieties, each one of a selected strain producing a food crop for man or his beasts, or some raw material to send off to market. Near the bases of these trees are the basins, or water pockets, that double their growth by preventing loss of rainwater. This removes the necessity of cultivation, prevents soil destruction, and wipes out floods so far as that particular tract of land is concerned."

In an hour, with a pick and shovel or plow you can make an experimental water pocket. All we need to do is to make water pockets on 48,500 square miles of land to hold an amount of water equal to all the surplus in the biggest flood the Ohio River ever had.

With field or forest water pockets and storage reservoirs on its upper courses, the Mississippi would never overflow its banks. In short, he is a benefactor of mankind, we infer, who makes two water pockets grow where one grew before.

Bright Eyes

indicate buoyant health. When the eyes are dull, liver and bowels need regulating. Quickly restore healthy conditions with a dose or two—in time—of

BEECHAM'S PILLS

Largest Sale of Any Medicine in the World. Sold everywhere. In boxes, 10c., 25c.

Retribution Near.

SAYS POLICEMAN-BANDIT KILLED DREW MILLIGAN.

Young Baurdiuran, Who Claims to be Griffith's Partner in Crime, Confesses and Relates Story of Slaying Which the Accused Denies, but the Authorities Believe They Have Convicting Evidence.

MEXICO'S comfortable adage that a murderer whose victim falls face downward will be caught and will suffer punishment for the crime bids fair to hold true in the killing of Drew B. Milligan, a young contractor, November 26.

Jack Baurdiuran, a young rogue without conception of the personal peril in which his confession places him, declared yesterday he was present at the slaying, and that his partner and the killer was Albert J. Griffith, the policeman-bandit, now under arrest and prosecution for the admitted robbery of a Wells-Fargo Express Company's messenger, December 7, when he secured $20,000 in loot.

The confession confirms a suspicion the police detectives have had since Griffith's arrest, but until yesterday there was no direct evidence of the policeman's guilt.

Baurdiuran guided Detectives O'Brien, Kirby and Oakes with exact knowledge to the stage of the crime, acted anew for them the events which he alleges occurred, recited what was said, and then described their departure, to a drug den at Thirty-second and Main streets, where each inhaled cocaine to restring their nerves after the alleged murder.

Several discrepancies weave doubts through his confession, but the detectives are convinced no one could have such a detailed knowledge of the crime as Baurdiuran possesses, without having been present at its commission. And he was the first person to point out that Mr. Milligan fell on his face, a fact unknown to the police, and identifying the crime as one within the application of the Mexicans' old theory of retribution.

MUST PROVE ALIBI.

The confession is of great importance. It forces Griffith to prove he was not present at the murder. Also it establishes another fact the police suspected, that Griffith was addicted to the use of drugs. To that unnatural influence, they ascribe his dazzling boldness, and his unfathomable stupidity after he had achieved the Wells-Fargo robbery.

Baurdiuran further confessed he had assisted Griffith in a great number of hold-ups, committed while the former policeman was regularly employed in the department. He said they robbed eight automobile parties on the Torrey Pine grade on the San Diego road, securing plunder totaling $600.

When Griffith was faced by Baurdiuran yesterday in the County Jail, and the confession read to him, he refused to answer. He asked that he be permitted to counsel with Attorneys Fitts and Domingues. And he denied ever having known Baurdiuran until they met in the County Jail as fellow prisoners. Evidence in possession of the police belies this statement.

Baurdiuran is a deserter from the marine corps of the United States Navy, a novitiate in the use of cocaine, a habit for which he blames Griffith, and a young and merry-faced man with a continual smile, blonde, short and rugged.

HIS STORY.

He said he met Griffith when he was stationed at the exposition grounds at San Diego, as a member of the Marine Corps, early in November. They became friendly, and the result of their companionship, he said, was their appearance as highwaymen along the San Diego road.

Then, he says, Griffith induced him to come to Los Angeles so they could work together, and finally Baurdiuran deserted, ignoring his oath to the government to swear black allegiance to the mask and gun.

Describing the hold-up of Mr. Milligan and Mrs. Emma Weidein of No. 836 South Hope street, which resulted in a tragedy, Baurdiuran said: "Griffith ordered them to throw up their hands. They did so and then I searched Milligan, taking what he had. I had turned around when I heard a shot, and Milligan fell, with his face in the dirt. Griffith grabbed and dragged him to the front of the machine so we could see how badly he was hurt.

"Then Griffith said: 'He's dead. It was a mistake. I didn't intend to kill him.' He told the woman to call the Receiving Hospital at once and order an ambulance, as a man had accidentally shot himself. And Griffith said: 'When you get Main 8110 don't talk to the dicks' [detectives.] Then he told the woman where she could find a telephone and he gave her a nickel for the slot. That's when we beat it."

POOR STRATEGY.

After his imprisonment in the County Jail, Baurdiuran one day told Detective Kirby that he might help clear up the Milligan murder and then refused to talk for several days.

Finally he said he was in correspondence with the real slayer, whose name he said was Horace J. Green. He conceived the idea of having the detectives take him out to meet the mythical Green. Baurdiuran said Griffith engineered all these movements, telling him to "stall" about the meetings, and then to run when he had the chance.

So Baurdiuran was taken to one hotel after another, to keep the fabulous appointments, in custody of the detectives, who soon discovered the fraud and then Baurdiuran admitted Griffith was the mythical Green and had framed all the schemes.

Baurdiuran said Griffith was always urging him to escape when out with the detectives—that they wouldn't shoot him. The detectives believe, if this is so, that Griffith wished Baurdiuran to be killed, so possibility of exposure would be lessened.

Also Baurdiuran told the police that Griffith was preparing to put the guilt of the shooting on Baurdiuran.

Some of the things Baurdiuran told are obviously false and Griffith says he can establish an alibi on the night of the Milligan killing, declaring he was sick in bed and that Dr. Wiley treated him. Dr. Wiley says he does not remember the occasion and doubts that he was a caller on that Sunday.

Mrs. Griffith called at the County Jail yesterday. Talk of Baurdiuran that Griffith was devoted to a blond woman known as Miss Beverley inflamed his wife against Griffith, but he assured her it was false, and she promised yesterday to remain loyal to him.

"Take Time by the Forelock."

Telephone your Sunday ads. to The Times Friday or early Saturday.

Staub's for Shoes
336 S. Broadway

Full Daylight in Our 2nd Floor Trouser Dept.

Mail Orders Prepaid — *Open Saturday Night*

Harris & Frank
437-443 South Spring St.

An Immense Stock of Extra Trousers

Because of the large assortment carried we have been extremely successful in matching suit patterns. This department provides all the advantages of daylight showing ..... **$3 TO $9**

Worsteds, Oregon Cassimeres, and Tweeds, in sizes 28 to 50 waist; length to 37.

White Tennis Trousers $5 to $7

Mackinaws $8.50 to $12.50

We are fortunate in receiving a shipment that completes our Mackinaw sizes. Mackinaws in good heavy weight woolen materials—large pockets—belted back—sizes 35 to 46.

Overalls

A complete line for the mechanic—carpenter overalls, bib overalls, waist overalls, auto combination overalls.

Rain Clothes

For the man that must face all sorts of weather we have a variety of Oiled Coats, Rubberized coats and rubber coats and capes.

Khaki Trousers	$1.25 to $2.50
Khaki Coats	$2 and $3
Corduroy Trousers	$3 to $4
Corduroy Coats	$6.50 to $10

Harris & Frank
437-443 South Spring St.
Known for Better Values.

THE MARK OF GOOD CLOTHES HF

Noted Divine.

HONOR BISHOP M'KIM.

Churchmen's Guest at Dinner Before Resuming Trip to Orient, Where for Thirty-five years He has Directed Japanese Mission.

Bishop J. McKim of Tokio, Japan, will be the guest of honor at a churchmen's dinner this evening at the Hotel Clark. Bishop Johnson of the Los Angeles diocese will preside and many prominent Episcopal laymen of Southern California, as well as nearly all the clergy of the diocese will attend.

The bishop, who has spent the past thirty-five years in Japan, has been in the United States on a vacation of several weeks, and at the same time serving as delegate to the bishops' convention recently held in St. Louis. By reason of his long service in the mission fields Bishop McKim is regarded generally as one of the best authorities on Japanese customs, and much of his spare time has been devoted to secular literary work supporting these people.

Before leaving the city to resume his journey across the Pacific the bishop will address the congregation of St. James' Church next Sunday at 11 a.m., and speak before an audience at St. Mary's Japanese mission, No. 961 Mariposa avenue, Sunday at 4 p.m. On Monday he will leave for Vancouver, from which port he will sail for the Orient.

IF YOU intend to do the Yosemite this summer, see moving pictures at Walker Theater, free, 2:30 and 7:30.

Auto Croesus.

(Continued from First Page.)

here advising them to close out his business and save what they could from the wreck.

ALLEGED METHODS.

Today there will be an extensive checking up of automobiles left at the MacKusick garage for sale. Already about a dozen have instituted proceedings to recover their cars, even before they were aware that MacKusick had left. In one instance it is alleged that MacKusick took a large Hudson of recent make and made out a bill of sale to a prominent but impecunious youth of the gilded life, in the amount of $175. The bill of sale was registered, together with the mortgage, and MacKusick is then alleged to have taken both documents to a fellow broker and to have realized $400 on the worthless instrument. In the meantime making a real sale of the car for a much smaller amount. The original owner of the car received only a letter of sympathy because the market for used cars was "at present quite dull."

Quinine that Does not Affect Head.

Because of its tonic and laxative effect, Laxative Bromo Quinine can be taken by any one without causing nervousness nor ringing in the head. There is only one "Bromo Quinine." E. W. GROVE'S signature is on box. 25c.

OUT-OF-TOWN friends of Curry demand daily matinees of Yosemite moving pictures at Walker Theater. At 2:30; also evenings, 7:30. Free.

Last-minute Service

is not always satisfactory. Telephone your Sunday ads. to The Times Friday or early Saturday.

—Home of Ostermoor Mattresses— —McCall's Patterns—

Coulter Dry Goods Co.
FOUNDED in 1878
U. S. Postoffice Sub-Station. W. U. Telegraph Branch American Express Branch

Inimitably Good Values

We cannot too strongly urge you constantly to bear in mind this important fact—there are no "seconds," mill ends or inferior qualities in the Sale of White at Coulter's! We do not buy such merchandise; we reduce prices on those same good qualities which have for thirty-eight years given this establishment its deservedly high reputation for RELIABILITY.

Every Bedspread Reduced

$5.00 Spreads, $3.75
Extra fine light weight satin spread, scalloped edges and cut corners; for full size bed.

Large Spreads, $2.95
Extra size, 90x99; one of our finest crochet spreads; the quality sold usually at $3.50 apiece, because they are worth it.

Sleeping Porch Spreads, $1.95
Dark navy blue; will not show soil; only a hundred of these on sale at this price.

Lawn Spreads
Plain or embroidered, all reduced 25%.

Satin Spreads
90x100; an extra large size to be used where large box mattresses are; fine satin spreads, all reduced.

Scalloped Spreads
With cut corners.

Were	Now
$2.00	$1.65
$3.00	$2.50
$4.00	$3.50
$9.00	$7.50
$12.50	$10.50

(Linens; Rear South Aisle)

Fine Silk Comforts Reduced One-Fourth

As a special feature of our January Bedding Sale we offer today our choicest lambswool filled silk comforts at a reduction of one-fourth from regular prices.

This lambswool is carded into fluffy, warm layers, and the comforts are covered with silks and satins, having brocaded centers and plain borders; they are the lightest, warmest, cleanest bedding you can buy, and if it ever becomes necessary, they can easily be recovered at home.

$30 Comforts now $22.50	$25 Comforts now $18.75	$22.50 Comforts now $16.90
$20 Comforts now $15.00	$17.50 Comforts now $13.15	$15.00 Comforts now $11.25

(Bedding; Rear South Aisle)

The Daintiest Embroideries Now Here

In a Broadway window may be seen alluring displays of the marvelously pretty embroideries from which women will be choosing for spring and summer. All that is best from every obtainable source of supplies is generously represented. There are so very many different sorts and patterns that details are impossible, of course; particularly new and pretty are beautiful colorings in organdies and batistes, 27 inches wide; narrow edges and bands to match.

The new cut-out effects (which closely resemble the much more expensive Carrickmacross) are attracting much admiration, as are the Venise edges in white. See the window — and the new arrivals on display and sale at the

(Lace Section; Main Floor)

White Goods Reduced

Crinkled Crepe—white, for undergarments; regularly 15c, 12½c; 20c, 17½c; 25c, **20c.**

Nainsook, $2.79—40 inches wide; in 10-yard bolts; regularly $3.25.

Lady's Cloth, $2.95—36 inches wide; put up in bolts of twelve yards; regular price $3.60; special, **$2.95.**

Baby Nainsook, $3.49—36 inches wide; soft and fine in texture; 12-yard pieces, reg. $3.85.

Nainsook, $1.89 — 36-inch nainsook; put up in 10-yard pieces; regularly $2.25, special for the 10 yards, **$1.89.**

Nainsook, $4.29—36 inches wide; very fine; twelve yards to each piece; reg. $5.00.

(Wash Goods; Rear South Aisle)

Fresh, Fine Undermuslins on Sale

Envelope Chemise
All the newest styles and materials; from the most practical to the "frilliest"—

Were	Now
$1.00	75c
$1.50	$1.00
$3.00	$2.00
$3.50	$2.25
In Italian Jersey Silk	
$3.75	$2.50
$5.00	$3.50

Petticoats
In crepe de chine and satin; beautiful models that are well worth original prices—

Were	Now
$6.00	$4.00
$7.50	$5.00
$9.00	$6.00
$10.00	$7.50
$12.00	$9.00
$15.00	$12.00
$18.00	$15.00

Camisoles
In crepe de chine and satin; beautiful models that are well worth original prices—

Were	Now
$1.75	$1.25
$2.25	$1.50
$2.50	$1.75
$3.00	$2.00
$3.75	$2.50
$5.00	$3.50
$6.00	$4.00

(Muslinwear; Second Floor)

Cut Glass, Special

A collection of unusually rich cut glass bowls, celery dishes and large size nappies — usually $1.75 and $2.00—are on sale at **$1.25 and $1.35**

These articles (some fifty in all) should have arrived for Christmas selling; and because they did not, we have marked them at these low figures.

(Cut Glass; South Aisle)

Party Frocks Cut ⅓ to ½

Any woman who desires a fashionable frock for her matinee and evening social engagements will find herself amply repaid for looking over these groups. We are positive that silks of similar qualities could not be bought—or a modiste found who would fashion them in as authentic style—for what we ask for the finished garments now.

Included are dainty dancing frocks of taffeta, Georgette and combinations of the two; also more pretentious gowns in taffeta, figured satin and Gros de Londres, in delicate evening shades. These gowns were $22.50 to $82.50.

(Garments; Second Floor)

COULTER'S—215-229 South Broadway 224-228 South Hill Street—COULTER'S

Satisfied.

NO QUORUM FOR THEIR MEETING.

Defer Investment Company Annual Election.

Report Shows Higher Rentals with More Leases.

Harmony Prevailing Keynote Among Stockholders.

So satisfied apparently are the majority of stockholders in the Los Angeles Investment Company that they failed to appear or send their proxies to the annual meeting of that corporation, scheduled for yesterday at the Trinity Auditorium. After the temporary organization of the meeting had been effected by placing President Frank P. Flint in the position of chairman and F. R. Williams as secretary, it was discovered there were not sufficient shares represented to carry out the programme of the day.

The total shares represented numbered 1,345,554 and in order to make the meeting regular, it would have been necessary for 245,511 additional shares to have been present for a quorum. There are at present 2,182,129 shares of stock outstanding. President Flint read his recently published report to several hundred persons gathered at the meeting.

ENTIRE HARMONY.

The most noticeable feature of the whole affair was the apparent harmony and lack of conflict which in the past has marked the annual gatherings by those factions anxious to gain control of the corporation. Manager W. H. Harrison of the company stated there has been a decided increase of revenue for the company throughout the year in practically every department.

The Los Angeles Investment Building has shown increased rentals. The Hotel Trinity has developed a marked increase in receipts under the new management. A successful lease of 1500 acres of grain land at Planada has just been concluded and anything like normal crops this spring will mean an increase often times the revenue of last year from this acreage.

The leasing of several other downtown properties of the corporation at higher rentals was brought to the attention of those gathered. A total of 126 homes were sold during the year, despite unfavorable conditions in the real estate market.

DEBTORS ELIMINATED.

One of the most perplexing situations in the affairs of the concern, the debtor stockholder, has been almost entirely removed. Affairs of debtor stockholders have practically all been adjusted and this bone of contention removed. During the year, the company succeeded in refinancing many of their propositions so that all of the loans are on a 6 per cent. or lower basis with one exception in which interest at the rate of 6½ per cent. is being paid.

The resignation of Joseph Scott from the board of directors was read and approved. In his place, W. B. Corwin of the Alvarado Hotel was named. This selection being made because the corporation has on its hands Trinity Auditorium and an experienced hotel man to advise on matters pertaining to operation of this place was deemed advisable.

A number of stockholders present expressed satisfaction with the manner in which the affairs of the Los Angeles Investment Company have been handled. As soon as sufficient proxies can be gathered, the election of officers, which was deferred, will be held.

SHOWS INTERESTING FILM.

Educational Feature Shows Dawn of Railroad Electrical Era.

"The Dawn of the Electrical Era in Railroading" is the title of a two-reel film which is being shown in the schools of Los Angeles county by H. S. Upjohn, director of visual education for the county school system.

The subject is entirely different from any scenic or industrial film ever presented. It tells the story of the monumental achievement of the Chicago, Milwaukee & St. Paul Railway in electrifying its main line for 440 miles across the Belt, Rocky and Bitter Root Mountains between Harlowton, Mont., and Avery, Idaho.

The upbuilding of railroad value and worth has rested for over a century on the one foundation of steam locomotion. Electric locomotion means the change to a newer, better foundation, on which builders shall rear the structure of railroading to undreamed-of efficiency and comfort.

These films will be shown tonight in the Alhambra High School, and tomorrow night in the Moneta grammar school. They have been shown to delighted audiences in various other schools, and more dates are being arranged.

NATIONAL DEMAND.

Orange Juice Makes Easterner a Successful Manufacturer.

Orange juice made possible the tour of California by James H. Mallon and his family. He arrived yesterday from Atlantic City, N. J., and took a suite at the Rosslyn.

In seeking a new and suitable concession at the Atlantic Coast summer resort, Mr. Mallon decided that selling California orange juice might be profitable. He started the production of this in a small way and the demand was so good in a short time that he had to find larger quarters, establish a regular factory and put an additional force at work.

"Pasadena orangeade" is the name he gave his drink and in two years he gave it a national reputation. He is here principally on a pleasure tour. Incidentally, he will contract for his supply of fruit for the ensuing season.

Croup.

Every young child is susceptible to croup. Don't wait until this dreadful disease attacks your little one before you prepare for it. It comes in the night when chemists' shops are usually closed, and this alone should be a warning. Get and keep Chamberlain's Cough Remedy on hand. It never fails, acts quickly and is absolutely harmless.—[Advertisement.

The Public Service.

At the Courthouse.

MISSED TRAIN; HE GETS DECREE.

SHE LIKED DANCING; HUSBAND PREFERRED HOME.

Woman Takes Divorce Philosophically Enough When She Arrives in Court to Find that Late Husband's Story had Won Him an Uncontested Decision.

Married nine years, during five of which, she asserts, they quarreled, Mrs. Nora Belle Bourland found that one cause of their incompatibility was her fondness for dancing and Curtis B. Bourland's tendency to stay home at nights. She finally left him, and he filed suit for divorce.

Mr. Bourland told his story in Judge Wood's court yesterday and had already been awarded a decree when Mrs. Bourland arrived. She had missed a train, she stated, but took the matter philosophically. However, there was a tinge of regret in her voice when she told a friend:

"My husband did not care to go to dances with me, but he has learned to dance since I left him."

Mr. Bourland told the court his wife said to him: "This business of sitting around evenings warming a fire doesn't appeal to me."

PASS THE BUCK.

WHO WAS RESPONSIBLE?

The $20,000 damage suit of William A. Robinson against the Citizens' Independent Ice and Cold Storage Company for alleged malicious prosecution, which grew out of his arrest on a charge of stealing ice, was thrown out of court yesterday when Judge Wilbur granted a motion for a nonsuit. Mr. Robinson alleged that his arrest was due to mistaken identity. The charge was subsequently dismissed in the Police Court, and he brought suit for damages against the ice company and was awarded $1800 damages. The corporation was granted a new trial, which Judge Wilbur heard yesterday.

Mr. Robinson claimed that his arrest was without probable cause. He was, however, identified as the alleged guilty party by an employee of the ice company. The latter, through Attorneys Anderson and Wehrle, held that the corporation could not have Mr. Robinson arrested, but that it was the voluntary act of the night watchman, who had no authority.

IN AND OUT

ABOUT THE COURTS.

WANTS NAME CHOPPED. Sam Dansky, a cattle dealer, who says he is known as Dany and has his bank account under that name, petitioned the court yesterday to have the "sk" stricken out. He was born in Mallai, Province of Kiev, Russia.

ANNULMENT SUIT. Believing, when he married Nanette Owen, that she had been divorced from Addis J. Owen in Boise City, Idaho, Earle E. Lichtenwalter discovered last November that the former marriage was in full force at the time. Yesterday he filed suit to annul his marriage of last February.

MOTHER SUES.

ASKS SONS' SUPPORT.

A suit filed by Mrs. D. Whitney, 68 years old, yesterday, declares that one son, despite his small salary and the cares of a family, has taken care of her, while her two other sons, one earning $175 a month and the other $100, have refused to help her. She names as defendants these two sons, Arthur D. Whitney, 41, of Long Beach, and Fred J. Whitney, 38, of Oceanside. The third son, who is alleged to have provided for his mother, is F. G. Whitney of this city.

Mrs. Whitney alleges that her arm was broken several years ago and since the accident she has not been able to do hard work. She asks the court to require her sons to bear the burden for her support in equal sums of $20 a month. The young men deny the charges.

AWARDED VERDICT. A jury in Judge Monroe's court yesterday gave Alice Crosson a verdict of $4500 against Charles H. and Minnie Keck of Hollywood, for injuries she sustained when she was struck by Mr. Keck's automobile on the boulevard near Whittier, November 21, 1915. The evidence showed that Mrs. Crosson was walking in the gutter when the automobile came up behind her. Mrs. Crosson's left leg was crushed. She sued for $25,000. She was represented by Attorneys Angell and Moore.

INCORPORATIONS. The Torrens Title Transfer Company, incorporators, Philip F. Dodson, Charles P. Mee and V. Walker Dodson; capital stock $10,000; subscribed $3. The LeBlend Heights Land Company, incorporators, T. J. Walker, Fred W. Prince, J. M. Douglass, E. H. Schwinger and Syman Waite; capital stock $75,000; subscribed $500. The Hop Sing Society, incorporators, Charley Wong, Chang Fong, Wong Ben, Chan Hay and Wong Fook.

What Next?

BILLY SUNDAY COMING.

Now We are in for It so All the Unbelievers in Blue Laws had Better Hie to the Wilds as Doughty Evangelist is Planning Campaign.

Los Angeles is in for it—Billy Sunday is coming, and he plans to spend at least two months here.

Dr. John Albert Eby, chairman of the Billy Sunday Evangelistic Committee, which made a trip back to the Middle West last year for the purpose of consulting with Mr. Sunday about dates when he could come here, yesterday received the announcement that "Billy" is saving out time for Los Angeles.

The letter stated that within a short time he would be able to definitely fix the date for his arrival, and that he expected it would not be later than May or June. "At least a two months' campaign," is the statement made regarding the time.

Mr. Sunday is now in Boston. It is said that he has been asked by more than 100 large cities to give them early dates for evangelistic campaigns. He has just adjusted dates for campaigns in Chicago and New York.

At the City Hall.

ARE HIT BY HIGH COST OF LIVING.

CITY EMPLOYEES APPEAL FOR HELP TO COUNCIL.

Board of Public Works States that Requests are Reasonable and Recommends More Mileage for Inspectors and Increased Pay for Janitors.

City employees who have been hit by the high cost of living have appealed to the Board of Public Works to help them, and the board yesterday asked the Council to look into several specific instances. The Finance Committee was deputed to make the inquiry.

Eight assistant janitors in the City Hall and annexes asked for increases of salary from $60 to $70 a month, owing to economic conditions. The board recommended that the increases be granted.

The board also indorsed the application made by inspectors in the building department for increased mileage. The men say that the cost of the upkeep of their motorcycles has so materially increased that it is practically impossible to maintain and run their machines at the price per mile that is being paid them.

The recommendation of the board is that the relief be provided not only in the building department, but in all departments under its jurisdiction, owing to the increased cost of gasoline. When the mileage rate was fixed the inspectors were able to purchase gasoline from the store department at 9 cents a gallon; they are now paying 19 cents per gallon plus 7 per cent. administration charge.

DON'T DO IT.

ENGINEER'S ADVICE.

Chief Deputy City Engineer A. C. Hansen returned to the Board of Public Works yesterday the single bid for the disposal of noncombustible rubbish, and recommended against entering into the contract. He reported that the amount bid is less than is now being received by the city.

The Los Angeles Foundry Company submitted a bid in the nature of two propositions, one of which Mr. Hansen said is not in accordance with the specifications. The one proper bid was to pay the city $113 a month and furnish better dumping facilities. The Assistant City Engineer stated that at present the department receives $286 a month and pays varying sums for the dumps. He stated that $428.53 has been expended for dumping so far during the fiscal year.

NEW CLINIC.

IT IS FOR MOTHERS.

The first maternity clinic in the new quarters of the health department, room No. 12, Temple Block, was held yesterday morning by Dr. Lyle G. McNeile. The department regards these quarters as equal to any maternity dispensary in the country.

This division of the health department last year cared for over 900 prospective mothers in the dispensaries located in other parts of the city. On account of the demand for similar service in the northern portion of the city this new dispensary has been established, with hours from 9 o'clock to 11 o'clock, Wednesday mornings. Prenatal instructions and instructions in the care of the new-born babe are the features of this branch of the work.

DANCING GIRLS.

GIVE 'EM A CHANCE.

Councilwoman Lindsey yesterday asked the Council to adopt an ordinance amending the dance hall law so as to make it possible for girls between 16 and 18 years of age to attend public dance halls where police protection and proper chaperonage is provided. The matter was referred to the Welfare and Finance committees.

The Councilwoman said that at present girls under 18 years could not attend public dance halls even with their parents, and as a consequence girls between the ages of 14 and 18 accepted invitations to dances in bungalows and other places, where some of them were led astray.

Lane is Confirmed.

The appointment by the Mayor of Fulton Lane as a member of the Board of Public Utilities to succeed himself was confirmed by the Council yesterday, only Councilman Topham voting in the negative. The appointment of Mrs. Sloan-Orcutt as a member of the Board of Park Commissioners also was confirmed.

To Committee of Whole.

The report of the Public Service Commission with reference to the payment of interest and sinking fund on past and proposed power bonds was referred to the Committee of the Whole Council for consideration today.

City Hall Notes.

The Council adopted the ordinance for the opening and widening of Venice boulevard from Beachwood avenue to Sixth street.

The City Engineer was instructed to present immediately the ordinances of intention and final ordinances for the changing of street names in the Palms district so as to facilitate the securing of a new branch postoffice.

GOING TO ORIENT.

Young Infantryman has Taken Position with Shanghai Concern.

Russell C. Bell, son of Deputy United States Marshal Bell, has accepted a position with the American Electrical Company at Shanghai, China, and expects to leave for the Orient in a few days. The position pays $150 a month, with a bonus of $25 a month if he signs a contract to remain three years.

Young Bell is a member of Co. E, Seventh Regiment, N.G.C., and served with his command along the Mexican border recently. He enlisted in Santa Monica, when the family lived in that beach town.

Sore Eyes Granulated Eyelids, Eyes inflamed by exposure to Sun, Dust and Wind quickly relieved by Murine Eye Remedy. No Smarting, just Eye Comfort. At Your Druggist's 50c per Bottle. Murine Eye Salve in Tubes 25c For Book of the Eye free ask Druggists or Murine Eye Remedy Co., Chicago

—Crisp Chocolate Chips, 29c lb. —Peanut Brittle, 20c lb.
(Hamburger's—Main Floor—Today)

Silk Lamp Shades
—A limited quantity — only one of a kind, priced at about the cost of the frame alone—for instance—
—$1.25, $1.50, $2.00 and $2.50 Shades, 75c.
—$3.50, $4.50, $5.00, $6.00, $7.50, $10.00 and $11.50 Shades now $2.50.
—A variety of shapes and designs—all very attractive, although some have become slightly soiled from handling.
(Hamburger's—Basement—Today)

Established 1881
Hamburger's
BROADWAY AND HILL EIGHTH STREETS
SUNSET, BDWY. 1168—HOME 10063

$2 Marmalade Sets, $1.25
—Pretty cut glass marmalade or jelly jar with sterling silver cover and spoon—just a limited quantity to go at this special price—$1.25.

Glass Bud Vases, 95c
—These with silver-plated holders—away under price at the Clearance Sale marking—95c.
(Hamburger's—Main Floor—Today)

Discontinued Patterns, Open Stock Dinnerware!

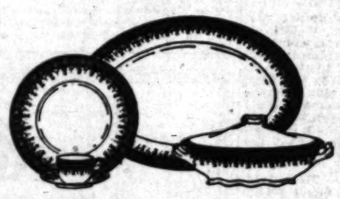

—Remarkable Savings on High-Grade Dinnerware—In Every Instance the Clearance Sale Price Is But a Fraction of the Original Marking!

—Consider the advancing market in chinaware, that we may never again be able to quote prices as low as these—then you'll realize how very great are the economies listed here. Buy dinnerware now for present and future use.

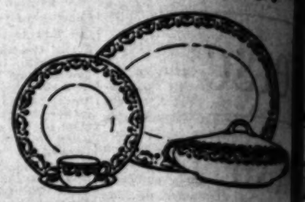

"Ramona" Shape K.T.K. Dinnerware
—A beautiful pink rose pattern, in border festoon effect—
—$3.50 Cups and Saucers, $2.35 dozen.
—$3.00 A. D. Cups and Saucers, $1.75 dozen
—$4.50 Bouillon Cups, Saucers, $2.15 dozen.
—$2.20 Plates at $1.50 dozen.
—$2.00 Soup Plates at $1.35 dozen.
—$2.50 Oatmeal Dishes, $1.75 dozen.
—75c Individual Butters, 40c dozen.
—$1.50 Meat Platters at 75c each.
—35c Oval Vegetable Dishes, open, 20c.
—$1.50 Covered Vegetable Dishes, 75c each.
—$1.25 Gravy Boats at 65c each.
—35c Pickle Dishes at 20c each.
—20c Bowls at 12c each.
—$1.25 Teapots at 75c each.
—75c Covered Sugar Bowls, 40c each.
—90c Teapots at 50c each.
—25c Cream Pitchers at 18c each.
—$3.50 Ramekin and Stands, $1.80 dozen.
—$1.50 Sauce Tureens at 75c.

"Radison" Shape American Semi-Porcelain
—High-grade American semi-porcelain, decorated in neat floral spray effect in pink and green—
—$2.60 After-Dinner Coffees, $1.30 dozen.
—$1.40 Plates at $1.00 dozen.
—$1.75 Plates at $1.20 dozen.
—$2.30 Plates at $1.50 dozen.
—$2.60 Plates at $1.75 dozen.
—$2.30 Soup Plates at $1.50 dozen.
—$1.05 Fruit Saucers at 70c dozen.
—80c Individual Butters, 40c dozen.
—60c Oval Vegetable Dishes, 40c each.
—75c Sugar Bowls at 40c each.
—25c Bowls at 17c each.
—$1.10 Covered Butter Dishes, 55c each.
—50c Gravy Boats at 25c each.
—30c Pitchers at 15c each.
—30c Meat Platters at 15c each.
—60c Meat Platters at 30c each.
—$1.45 Meat Platters at 75c each.
—$2.00 Meat Platters at $1.00 each.
—$1.55 Covered Vegetable Dishes, 80c each.
(Hamburger's—Basement—Today)

Imported China
—*High-grade Quality*
—An unusual decoration—a deep green border band with gold stars and edged in gold lace effect.
—$10.00 Bouillon Cups and Saucers at $5.00 doz.
—$6.00 Plates at $4.00 dozen.
—$7.20 Plates at $4.80 dozen.
—$6.60 Soup Plates at $4.40 dozen.
—$3.50 Fruit Saucers at $2.55 dozen.
—$1.75 Individual Butters, 88c dozen.
—$3.55 Meat Platters, $1.75 each.
—$4.50 Meat Platters, $2.25 each.
—85c Pickle Dishes at 45c each.
—$1.95 Gravy Boats at $1.00 each.
—$3.25 Covered Dishes at $1.65 each.
—$1.25 Covered Butter Dishes, 65c each.
—$1.75 Sugar Bowls at 85c each.
—95c Cream Pitchers at 50c.
—$7.95 Ramekin and Plates, $4.00 dozen.
—$1.25 Open Vegetable Dishes, 65c each.

Happy.

NORTHERN TOURIST PARTY HERE TODAY.

CITY TO WELCOME MORE THAN TWO HUNDRED GUESTS.

Plan Reception by Chamber of Commerce at Which Mayor will Address Residents of Oregon, Washington and Canada, Extending City's Welcome.

After having been sightseeing down the Coast since last Friday, 219 residents of Oregon, Washington and Canada will arrive in Los Angeles at 5:30 o'clock this afternoon in a special train via the Union and Southern Pacific systems. They will be met by a committee from the Chamber of Commerce and invited to a reception tonight in the chamber building.

Headquarters of the party will be at the Hotel Stowell, and their stay in this section will be indefinite, as the special train will be discontinued here and the return will be made as the individual members are disposed. Records of previous parties from the Northwest show that in some cases 32 per cent. never went home again to stay—they simply went to pack up their goods and return to the Southland to live.

At the reception tonight Mayor Woodman will extend a welcome on the part of the city, and John S. Mitchell, president of the Chamber of Commerce, will greet them for the city's leading commercial organization. There will be music and light refreshments and the public is invited, especially those who have lived in the Northwest and have friends in the party.

FIND HIM GUILTY.

While Walter McDaniels of Pasadena was found guilty yesterday in the court of Superior Judge Craig of assault with a deadly weapon upon Michael Hayes, a serious charge involving Mrs. Hayes was not sustained. Mr. Hayes has filed suit for divorce. Judge Craig will sentence McDaniels today.

PADDLES OFFENDER.

For stealing a bicycle, Eugene McAllister, 14-year-old negro boy, was given five strokes of the "peace paddle" yesterday, the sentence being imposed by Superior Judge Reeve of the juvenile court. The boy is said to have taken his medicine without a murmur.

YOUR COLD will be easily relieved by taking a spoonful of SCOTT'S EMULSION after each meal. It fortifies the throat and chest while it enriches the blood to help avoid grippe, bronchitis and even pneumonia. *Scott's* is well worth insisting upon.
Scott & Bowne, Bloomfield, N. J. 15-14

Schools and Colleges
HOLLMAN Business Colleges
1317 S. Figueroa St.
Send for Catalog. Broadway 2800; 24021.

YALE SCHOOL
205-209 N. Union Ave., Los Angeles, Cal. A Boarding and Day School for Young Men and Boys. Grammar and High School grades. Business Branches. Fine Gymnasium. Rates reasonable. Term reopens Jan. 8th, 1917. Illustrated Catalogue. Wilshire 2430.

Your Opportunity! to Secure at Less Than Half Price a High Grade Piano
(Used, But in Excellent Condition)

— Revoiced Refinished, Tuned and Completely Overhauled Inside and Out, and Made Almost as Good as New by Factory Experts.

Sold On An Absolute Guarantee by one of the largest and most reputable manufacturers of fine musical instruments in the world.

Only $75 to $200 On Easy Monthly Terms
for pianos of well known makes, which originally sold for from $250 to $475 when new. They are of beautiful design and finish, splendid tone, and musically as good as the day they were made.
They are instruments received by us during the holidays in part payment for Starr Pianos and Playerpianos.
We must dispose of everyone at any sacrifice to make room for a new stock of Starr-Made Pianos and Playerpianos.
Every one of these used pianos is an exceptional value. Come in and see for yourself.
The Starr Piano Company
Factory Salesrooms
628-630-632 So. Hill St.
LOS ANGELES

ERWIN M. WADE
Establisher of
Phone—Home A5122

GENERAL ASSAYING CHEMICAL ANALYSIS AND METALLURGICAL TESTS
Thirty Years' Experience
New Laboratory, Ground Floor
312 SOUTH SPRING STREET,
LOS ANGELES, CAL.

COATS FOR ALL OUTDOOR WEAR FOR MEN & WOMEN
GOODYEAR CO.
New Location, 424 South Broadway.

INNES SHOE CO.
New Location
642 Broadway,
Opposite Bullock's

KIRK'S-ARMY-NAVY
135 SO. SPRING ST.
NOVELTIES AND GOODS TO PLEASE EVERYBODY
SEND FOR ILLUSTRATED CATALOGUE

Whatever Your Line of Business —You Can Use a Burroughs

No More Errors In Customers' Bills

There will be no more figure errors—no more unpleasant "explanations" to make to overcharged customers—if you verify your charge sale slips with a Burroughs Figuring Machine before the bill goes to the customer. While protecting your customers against over-charges you also protect yourself against undercharges.
Merchants all over the country, in every line of retailing, are adopting the Burroughs because it saves customers—helps to build up the business. In many cases it is used right on the counter, where the customers can't help but see it. It is an indication of his desire to afford accuracy protection to the people who trade with him.
If you will write to the address given below we will gladly show you how advantageously a low-priced Burroughs can be used right in your own store.

Burroughs Adding Machine Co.
G. E. HAZARD, Sales Mgr., 310 South Hill Street
Tel. Main 6052 Los Angeles, California

Schools and Colleges

JANUARY ENROLLMENT
Now in progress at the ISAACS-WOODBURY—the foremost Office and Secretarial Training School—now in its THIRTY-THIRD year. Send for Catalog or call today to make arrangements, or phone or write for information.
The Isaacs-Woodbury Business College
FIFTH FLOOR HAMBURGER BUILDING—EIGHTH AND BROADWAY
100 Feet Above Street Noise, Dust and Distraction
F1350 EDWARD KING ISAACS, President.

SAWYER BUSINESS TRAINING SCHOOL
Gregg, Pitman Shorthand, Typewriting, Dictograph, Bookkeeping, Spanish, Civil Service Preparatory, Secretarial Courses, Advertising, Salesmanship, etc., under university trained teachers. Day and evening sessions. Phone F6350. 422-426 BAKER-DETWILER BLDG., 412 W. Sixth St., cor. Hope.

CUMNOCK SCHOOL OF EXPRESSION
Three-year collegiate course in Literary Interpretation, Story-telling, Dramatic Art, Aesthetic Dancing, Pantomime, Music, Art, Aesthetic Dancing, etc. Opens Jan. 8, in beautiful new campus and building. Catalog on request. HELEN A. CUMNOCK, Principal. 200 S. Vermont Ave., Los Angeles. (Graduates of Cumnock Academy tomorrow.)

Y. M. C. A. SCHOOLS
Day and Evening. New Term Jan. 8. Bookkeeping, Shorthand, Penmanship, Typewriting, Radio, Commercial Art, Advertising, Salesmanship, Public Speaking, etc., etc. Catalog free. 10823; Main 8260.

DRAMA, FANCY AND CLASSICAL DANCING
Regular Day Class in Drama meets every Monday. Children's class meets every Wednesday afternoon and Saturday morning. Send for Catalog
Little Theater Bldg. The Egan School
1204 South Figueroa St. Home Phone 60311

FRIDAY MORNING,

GERMAN
Jersey Mu
PANIC IN PRIS
DURING AV
Though Fourteen Hundred Men
Russians None was Killed
Missing—Loss

NEW YORK, Jan. 11.—The plant of the Canadian Car and Foundry Company, one-half mile east of Kingsland, N. J., in which were stored hundreds of thousands of shells destined for the Russian government, was destroyed today by fire and a series of explosions which continued for three hours.

So far as could be learned tonight, no one was killed or injured, although it was said seven workmen were missing. No estimate of the loss was obtainable, but it was said it might reach $1,000,000.

MANY EMPLOYEES.

Approximately 1400 men were employed in the plant, which comprised between forty and fifty buildings and covered eighty acres of ground. No munitions were manufactured at Kingsland, but the plant was used for the filling of shells, the chief constituent used being trinitrotoluol, one of the most powerful of explosives known.

While it was estimated that nearly 1,000,000 shells exploded, primary fuses or caps had not been attached to them, and consequently their detonation did not cause the flames that follows their explosion when used on European battle fields. The roar of the shells, which sounded like a cannonade from heavy guns, was heard for miles, and the concussions shook

THE WORLD'S NEW
IN TODA
The Foremost Events of Yester
(2) The German Note to th
Retreat. (4) Congress.
Case. (7) The Mooney Trial.
(9) The Blizzard in the E

INDEX.

PART I.
Allies State Their Peace Terms.
Russians Still Retreating.
Look Inquiry Springs a Leak.
Happenings Along Pacific Slope.
Lawyers Raves at Arbitration.
News from Southland Counties.
Weather Report: City in Brief.

PART II.
Black Outlook for the Guard.
Tragedy Calls Mad Harpist.
Society Affairs: At the Theaters.
Editorials: Pen Points: Verse.
Greatest Wine Crop of State.
Public Service: City Hall: Courts.

PART III.
Players' Fraternity Issues Defi.
Roy Hitt Quits the Game.
Business: Stocks and Bonds.
Produce and Citrus Markets.

SUMMARY.

THE SKY. Cloudy. Wind at 5 miles east; velocity, 4 miles. Thermometer, highest, 73 deg.; lowest, 53 deg. Forecast: Unsettled weather. For complete weather report see last page of Part I.

THE CITY. With provision for the National Guard that is deemed inadequate made in the State budget, it was announced to ask $100,000 additional funds here.

The Edison Light and Power Company has sent forward to the Mayor a letter offering the city power at 3 cents per kilowatt hour.

"Country" Finley, trainer of the Los Angeles baseball team, was taken to the Receiving Hospital apparently dying from chloral (knockout drops.)

Nearly half a hundred men endeavored to retain title to automobiles in order for sale to A. M. MacKusick, but the spender much wanted by the

A minister of the gospel with a fractured skull was taken to a hospital by persons who did not give their

Mrs. Daniel Durack told her husband she still loved him, though he left for her father.

SOUTHERN CALIFORNIA. Pasadena is about to receive an addition to the population in the person of a newborn boy in the world.

Pasadena's herald had been received from the two missing aviators from Inland.

PACIFIC SLOPE. Many congratulations were received by Dist.-Atty. Fickert for the Bopp conviction.

Former Los Angeles writer commits suicide in Portland, Or.

BEWARE: It is a mistake to jump at the w... Read your paper first, of the more important news is to ... action as be... facto gove... Wilson rem...

BELGIAN TO...
(BY ATLA...
PARIS, J... cier, in a p... LaCroix, the... declares tha... known abou... tions would ... to words. T... clares that ... ing as never ... although the ... few want pa...

SUMMARY.

THE SKY. Cloudy. Wind at 5 miles east; velocity, 4 miles. Thermometer, highest, 73 deg.; lowest, 53 deg. Forecast: Unsettled weather. For complete weather report see last page of Part I.

THE CITY. With provision for the National Guard that is deemed inadequate made in the State budget, it was announced to ask $100,000 additional funds here.

The Edison Light and Power Company has sent forward to the Mayor a letter offering the city power at 3 cents per kilowatt hour.

"Country" Finley, trainer of the Los Angeles baseball team, was taken to the Receiving Hospital apparently dying from chloral (knockout drops.)

Nearly half a hundred men endeavored to retain title to automobiles in order for sale to A. M. MacKusick, but the spender much wanted by the

A minister of the gospel with a fractured skull was taken to a hospital by persons who did not give their

Mrs. Daniel Durack told her husband she still loved him, though he left for her father.

SOUTHERN CALIFORNIA. Pasadena is about to receive an addition to the population in the person of a newborn boy in the world.

Pasadena's herald had been received from the two missing aviators from Inland.

PACIFIC SLOPE. Many congratulations were received by Dist.-Atty. Fickert for the Bopp conviction.

Former Los Angeles writer commits suicide in Portland, Or.